ONGOING TOXICITY! TOXIE GOES MONTHLY IN AHOY COMICS' *THE TOXIC AVENGER COMICS #1*! | PAGE 161

PG 138 Television & Movie Month

PREVIEWS®

THE COMIC SHOP'S CATALOG

PREVIEWS and PREVIEWSworld.com

INCLUDES A MUST-HAVE CROSSOVER COVER WITH MARK SPEARS *MONSTERS #6*!

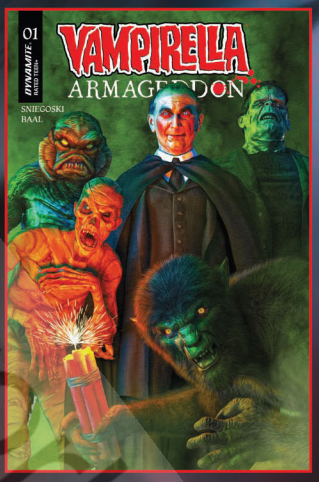

A NEW SERIES BY **TOM SNIEGOSKI** AND **KEWBER BAAL**

WITH COVERS BY **FRANCESCO MATTINA**, **LESLEY "LEIRIX" LI**, **JOSEPH MICHAEL LINSNER**, AND AN EXCLUSIVE ***MONSTERS*** CROSSOVER COVER BY **MARK SPEARS**!

THE COUNTDOWN TO DESTRUCTION STARTS HERE!

VAMPIRELLA ARMAGEDDON

DYNAMITE®

ISSUE #1 • JULY

SEE THE DYNAMITE SECTION

VAMPIRELLA ® & © 2025 Dynamite Entertainment. All Rights Reserved.
"Dynamite" and "Dynamite Entertainment" are ®, and the "DE logo" is ™ and © Dynamite Entertainment. All Rights Reserved.

#440 | MAY25
PREVIEWS world.com

A KILLER STATUE! X-MEN VILLAIN SABRETOOTH GETS A NEW GALLERY DIORAMA FROM DST! | PG M-15

PREVIEWS®

THE COMIC SHOP'S CATALOG

PEW PEW!

MARVEL

ANIMATED-STYLE STATUES

ALSO AVAILABLE

DEADPOOL
(FINGER GUNS)
COMING FALL 2025

DIAMONDSELECTTOYS.COM

MARVEL

DIAMOND SELECT TOYS

FIND A COMIC SHOP
comicshoplocator.com

© 2025 MARVEL

Diamond Select Toys and Collectibles is a
trademark of Diamond Select Toys and Collectibles, LLC.
© 2025 Diamond Select Toys and Collectibles. All Rights Reserved. Final product may vary.

$4.99 US | $7.10 CAN
37005
6 03259 23600 0

PREVIEWSworld.com

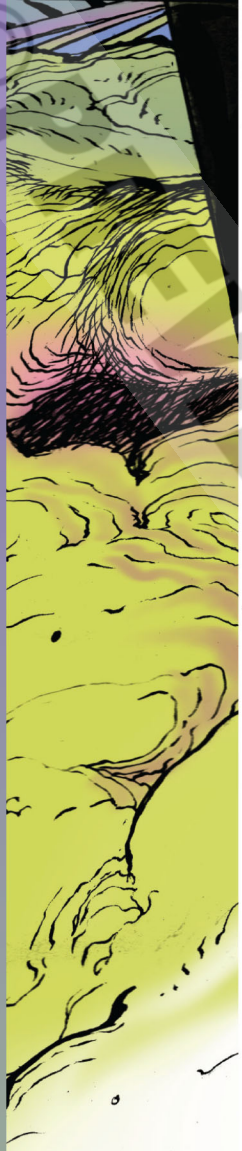

[Rabagoo Race] will be on loads of Best of lists for books this year [...] absolutely guaranteed."

—Awesome Comics Podcast

104 pages of full-color madness coming in August! $20

LIVING the LINE

The Rabagoo Race, the most famous boat race in the world, sees contestants face certain death throughout its frantic stages, all in the impossible hopes of reaching that mythical finish line, and winning everything their hearts desire. Only three ships have survived the 100 brutal stages of boat racing. Having fought mega sea monsters, riptide hell storms, and whip smart competitors, they must now face each other in the final sprint to the finish line. Does the humble sailboat the Boulie Bear have what it takes to beat the Slick Van Vex and the Indestructible Solid Slope?

The Rabagoo Race is the first graphic novel by the mononymous Scottish artist Garresh.

© REVIEWS 2000 www.rhd.com

ABLAZE MANGA

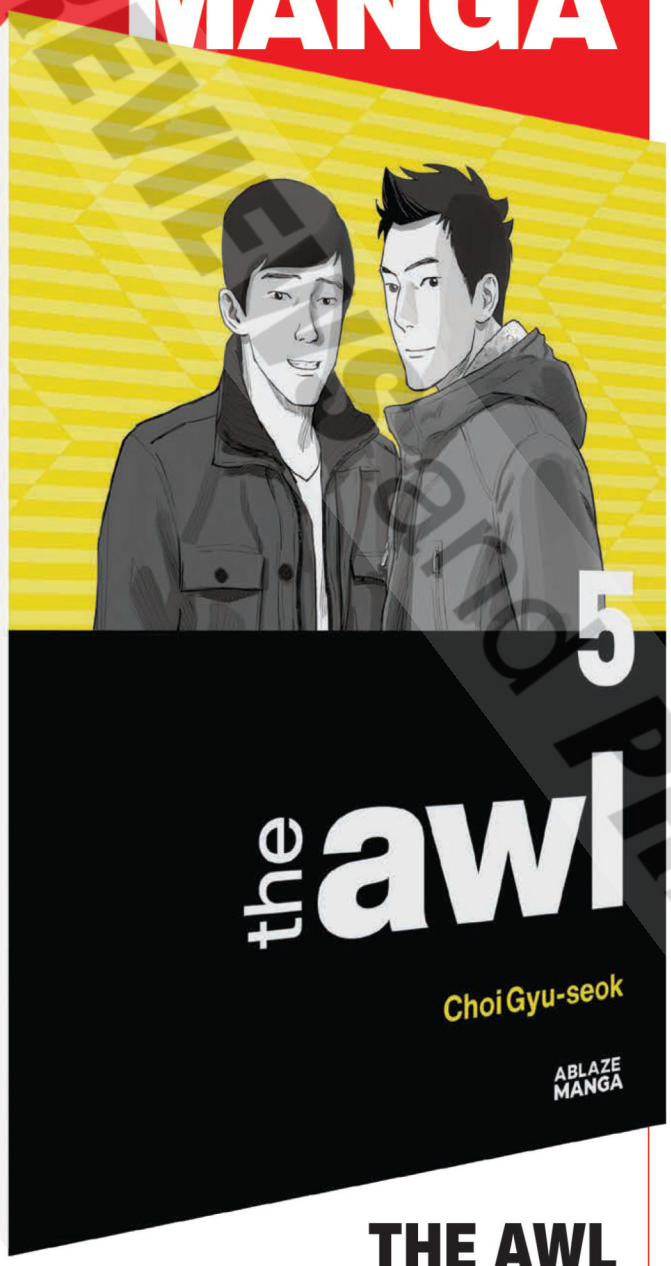

THE AWL
VOLUME 5

USE THIS CODE TO PREVIEW THE BOOK

WRITER/ARTIST **CHOI GYU-SEOK**

SOFTCOVER | 200 PAGES | BLACK & WHITE | MATURE (16 AND UP) | SLICE-OF-LIFE | $14.99

The Fourmis labor union continues its negotiations with the powers that be within the company, but the drawn-out battle drags on over a great period of time. Despite their growing numbers and more vocal protests from a wide range of employees, the company continues to avoid settling on terms. While some workers can endure the long-haul, others become discouraged. Pushed to the edges of despair, one union member takes drastic action....

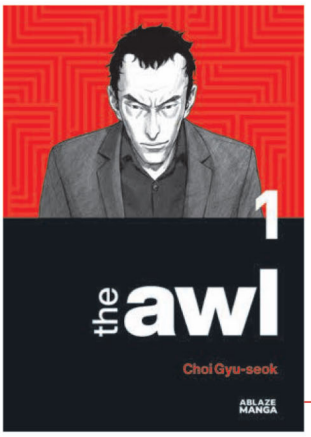

THE AWL
VOLUME 1

REOFFER

WRITER/ARTIST **CHOI GYU-SEOK**

SOFTCOVER | 248 PAGES BLACK & WHITE | MATURE (16 AND UP) | MANHWA, ACTION/ADVENTURE | $14.99

USE THIS CODE TO PREVIEW THE BOOK

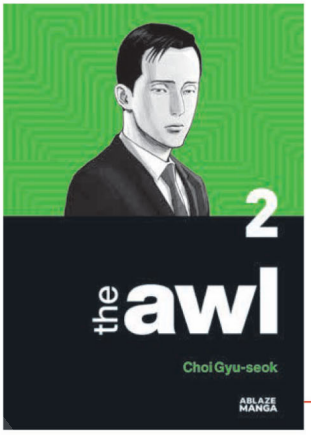

THE AWL
VOLUME 2

REOFFER

WRITER/ARTIST **CHOI GYU-SEOK**

SOFTCOVER | 224 PAGES BLACK & WHITE | MATURE (16 AND UP) | MANHWA, ACTION/ADVENTURE | $14.99

USE THIS CODE TO PREVIEW THE BOOK

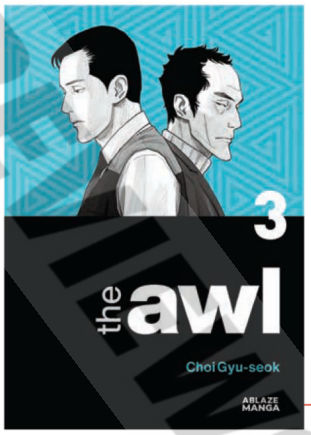

THE AWL
VOLUME 3

AVAILABLE FOR PREORDER

WRITER/ARTIST **CHOI GYU-SEOK**

SOFTCOVER | 200 PAGES BLACK & WHITE | MATURE (16 AND UP) | MANHWA, ACTION/ADVENTURE | $14.99

USE THIS CODE TO PREVIEW THE BOOK

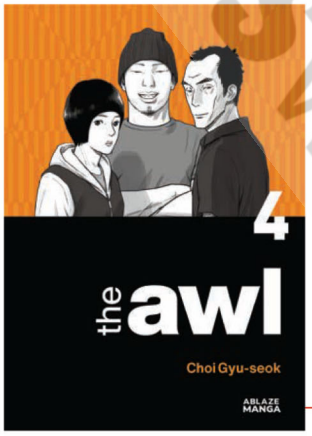

THE AWL
VOLUME 4

AVAILABLE FOR PREORDER

WRITER/ARTIST **CHOI GYU-SEOK**

SOFTCOVER | 200 PAGES BLACK & WHITE | MATURE (16 AND UP) | MANHWA, ACTION/ADVENTURE | $14.99

USE THIS CODE TO PREVIEW THE BOOK

See ABLAZE pages in the Deluxe Section for more information!

©PREVIEWSworld.com PREVIEWS PREVIEWS

© PREVIEWSworld.com

SPACE GHOST ROCKETS INTO HIS SECOND YEAR WITH AN ALL-NEW SERIES!

ACCLAIMED CREATORS **DAVID PEPOSE** AND **JONATHAN LAU** CHART A NEW COURSE FOR ADVENTURE WITH JAN, JACE, BLIP, AND THE LEGENDARY GUARDIAN OF THE SPACEWAYS!

FEATURING STELLAR COVERS FROM **FRANCESCO MATTINA, JAE LEE** & **JUNE CHUNG, BJORN BARENDS, MICHAEL CHO**, AND SPECIAL GUEST ARTIST **ALEX ROSS**!

DYNAMITE

Join the discussion at www.dynamite.com /dynamitecomics @dynamitecomics

© & ™ Hanna-Barbera. (s25)
"Dynamite" and "Dynamite Entertainment" are ®, and the "DE logo" is ™ and © Dynamite Entertainment. All Rights Reserved.

ISSUE ONE | JULY

SEE THE DYNAMITE SECTION FOR MORE!

©PREVIEWS and PREVIEWSworld.com

© PREVIEWSworld.com

PEW PEW!

MARVEL

ANIMATED-STYLE STATUES

ALSO AVAILABLE

DEADPOOL (FINGER GUNS)

COMING FALL 2025

DIAMONDSELECTTOYS.COM

MARVEL

© 2025 MARVEL

DIAMOND SELECT TOYS

Diamond Select Toys and Collectibles is a trademark of Diamond Select Toys and Collectibles, LLC.
© 2025 Diamond Select Toys and Collectibles. All Rights Reserved.
Final product may vary.

FIND A COMIC SHOP
comicshoplocator.com

Joe Jusko Celebrates The 50th Anniversary of Joe Kubert's classic cover!

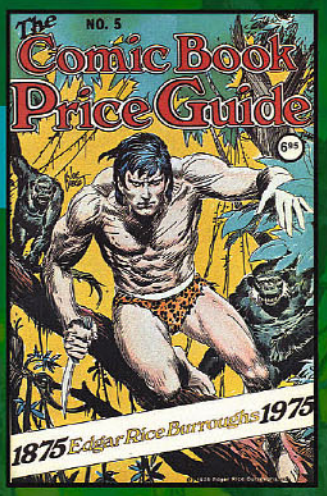

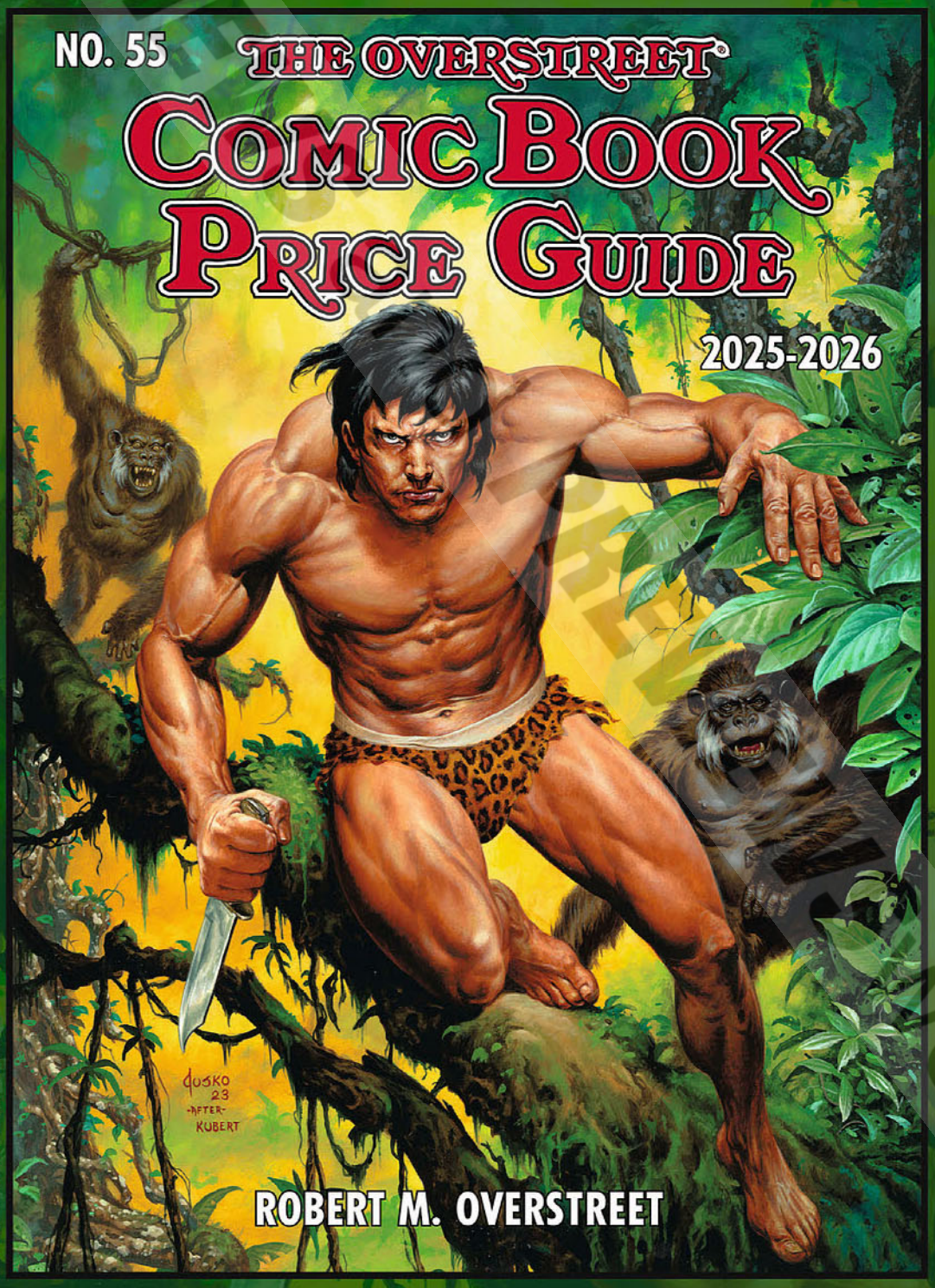

What's driving the market?

- New Prices
- New Market Reports
- New Articles
- New Hall of Fame inductees

Soft Cover
$34.95

Hardcover
$44.95

Tarzan ©2025 ERB, Inc. Overstreet® is a Registered Trademark of Gemstone Publishing. All rights reserved.

On Sale July 23, 2025

© PREVIEWSworld.com

MAY 2025
ISSUE 440 (VOL. XXXV #5)

DEPARTMENTS

04 | FROM THE EDITOR/ABOUT US
05 | SCOOP REPORT
Our friends at Gemstone report on the collectibles market and auction results!
08 | INDIE EDGE
14 | USER'S GUIDE
It's easy to order from ***PREVIEWS*** and your local comic shop!
16 | ORDERING GUIDE/SHORT ORDER FORM
21 | CATBUZZ
A look at the not-to-be-missed Comics, Graphic Novels, Books and more coming this July!

SPECIAL FEATURES

25 | TITAN COMICS
Rebel Moon: Nemesis writer/artist **Gail Simone** interview.

SECTIONS

28 | *PREVIEWS* PUBLICATIONS
31 | FREE COMIC BOOK DAY 2025
43 | DYNAMITE ENTERTAINMENT
95 | TITAN COMICS
116 | AFTERSHOCK COMICS
118 | ABLAZE
132 | ZENESCOPE ENTERTAINMENT
137 | COMICS & GRAPHIC NOVELS
141 | BOOM! STUDIOS
145 | DARK HORSE COMICS
152 | IDW PUBLISHING
277 | COLLECTING SUPPLIES: *IRONGUARD, COMICARE*
283 | MANGA

COVER STORY

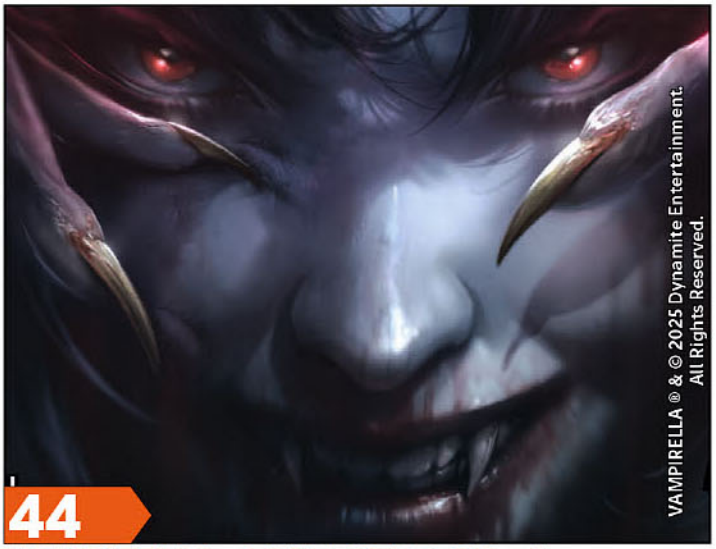

VAMPIRELLA: ARMAGEDDON #1

Dynamite Entertainment

Return to Sepulcher City in *Vampirella: Armageddon*, from writer Tom Sniegoski and artist Kewber Baal! Picking up where *Vampirella Strikes!* left off, *Armageddon* opens with Vampi beset on all sides by the forces of Chaos, even as a new threat arrives to add to her troubles — a threat that is *not* of this mortal plane! This premiere issue also features an exclusive crossover cover by fan-favorite artist Mark Spears showcasing his *Mark Spears Monsters* cast — with a companion cover featuring *Vampirella* set for issue #6 of *Mark Spears Monsters*!

MARVEL ANIMATED STYLE DEADPOOL (FINGER GUNS) RESIN STATUE

Diamond Select / Gentle Giant Ltd.

Deadpool does a quickdraw with double finger guns in this all-new animated-style statue based on Skottie Young's "Young Marvel" variant covers! This 3 ¼" resin statue features art-accurate sculpting and paint applications, and is limited to only 3,000 pieces. It comes packaged in a full-color box with a numbered certificate of authenticity. Sculpted by Casen Barnard.

©PREVIEWS and PREVIEWSworld.com

52

SPACE GHOST #1

Dynamite Entertainment

The Guardian of the Spaceways returns in an all-new series! As Space Ghost and Blip fight to save hostages taken by the villainous Toymaker, Jan and Jace are confronted elsewhere by a mysterious figure from their past — a meeting that will shake the Ghost Planet's team to the core! Acclaimed author David Pepose and artist Jonathan Lau reunite to reach for the stars in *Space Ghost* #1 — boosted by solid-fueled covers from Francesco Mattina, Jae Lee & June Chung, Bjorn Barends, and Michael Cho!

98

REBEL MOON: NEMESIS #1

Titan Comics

A brand new series that recounts the origins of *Nemesis*! Taking place before she became the sword-wielding cyborg assassin, this is the action-packed story (written in the style of a revenge Western) in which an innocent woman finds herself confronted by Imperium soldiers who slaughter her entire family… Writer Gail Simone takes us back to the years before the epic film experience, Rebel Moon, to recount the origins of one of the series' most intriguing characters!

MP-8

CAPTAIN AMERICA #1

Marvel Comics

While Captain America slumbered in the ice, the world changed. He awakens to a reality where battles are fought in the shadows, and villains aren't so easy to identify. When Victor Von Doom conquers Latveria, Steve Rogers faces a critical decision: adapt to a new kind of warfare or forge his *own* path. And what will the choice he makes in the past mean for his future? Writer Chip Zdarsky and artist Valerio Schiti take us back to the early days of Cap's reemergence in this all-new series!

IN THIS ISSUE

138 *PREVIEWS* THEME: *MOVIES & TV MONTH 2025!*

Television & Movie Month

Each year, we celebrate *Movies & TV Month* in ***PREVIEWS***, usually just as the Summer is getting underway… and it IS the best season for the kinds of movies and television we, as fans, love most! To get us all primed for another Summer of blockbusters and surprise hits, and new episodes of our favorite genre TV series, we've gathered a selection of media-based comics and graphic novels for your reading enjoyment! There are movie adaptations and continuations, and original stories based on some of our movie favorites and TV shows.

So, pop some corn, pour yourself a beverage of your choice, and get ready to go to the Movies… or more appropriately, your sofa, for movie and TV Comics! And for more *Movie & TV Month* approved titles (and Merchandise!), just look for the icon throughout this issue!

© PREVIEWS and Previewsworld.com

LET'S ALL GO TO THE LOBBY!

May is here, and once again we're entering into my favorite time of year: Summer! I love the heat, the summer "vibe", and of course, MOVIES! Thanks to a little movie called JAWS, the first official "Summer Blockbuster", the hottest time of the year has become the hottest time for the hottest movies. And the summer of 2025 is going to be a scorcher with potential blockbusters like Marvel Studios' THUNDERBOLTS* (May 2nd), FINAL DESTINATION: BLOODLINES (May 16th), the live-action LILO & STITCH (May 23rd), MISSION: IMPOSSIBLE—THE FINAL RECKONING (May 23rd), Wes Anderson's THE PHOENICIAN SCHEME (June 6th), FROM THE WORLD OF JOHN WICK: THE BALLERINA (June 6th), the live-action HOW TO TRAIN YOUR DRAGON (June 13th), the long-awaited sequel 28 YEARS LATER (June 20th), Disney/Pixar's ELIO (June 20th), M3GAN 2.0 (June 27th), JURASSIC WORLD: REBIRTH (July 7th), James Gunn's SUPERMAN (July 11th), Marvel Studios' FANTASTIC FOUR: FIRST STEPS (July 27th), and much more going into August and September! It's going to be a gangbusters season at the box office!

And on your home screens, there's just too much good TV to binge these days. I've been enjoying the likes of REACHER, PARADISE, SEVERANCE, THE BONDSMAN, SILO, THE PITT, and so many more shows... and the hits just keep coming. It's because we so enjoy these moving entertainments that we honor them with our MOVIES & TV Month each May in ***PREVIEWS***. There's plenty of crossover between comics and graphic novels based on popular media licenses, as well as merchandise galore. And we've got plenty of Movie and TV-related items offered in this issue. And for a selection of titles chosen by our Print team of brand managers, please do turn to pages 138-139 for some recommendations. And do check out the flipside of this issue for a plethora of Movie & TV based merchandise!

Since this issue goes on sale during the last week of April, if you're reading this before May 3rd, don't forget that FREE COMIC BOOK DAY is literally a week away! If you've been living in a cave and only just recently emerged into the bright light of our world, please direct your attention to this issue's FCBD section beginning on PAGE 31, to check out all of the great books that will be available from participating retailers on the first Saturday in May (the 3rd). You are not going to want to miss this year's event!

Finally, I'd like to take this opportunity to mention that the second issue of my comic book, THE GUNHAND, is finally done and preparing to print any day now! I can't wait for you all to finally be able to check it out, and I hope you enjoy it.

That's it from me. We've had some interesting times... but ***PREVIEWS*** is gonna be back in June with a new selection of the coolest stuff on Earth. I hope to see you all there!

Your Pal @ ***PREVIEWS***,

COMICS ARE FOR EVERYONE

FREE COMIC BOOK DAY™

1st SATURDAY IN MAY!

May 3, 2025

freecomicbookday.com

PREVIEWS

EDITOR
Marty Grosser

EDITORIAL
Writer: Allyn Gibson
Contributors: Ashton Greenwood, Michelle Pugliese, Mike Szymanski, Lance Woods

DESIGN PRODUCTION
Production Manager/Ads Designer: Elena Byerly
Designers: Casey Dimoff, Levi Dillard

PURCHASING PRODUCT SELECTION
Purchasing Director — Print Team, Dynamite Entertainment: Caitlin McCabe
Purchasing Director — BOOM! Studios, Marvel Comics: Stuart Schreck
Purchasing Manager — Titan Comics: Douglas Youngs
Purchasing Manager — Print Team: Steve Leaf
Print Team Brand Managers: Douglas Youngs, Luke Martin
Executive Director Vendor Development: Ryan Shelkett
Purchasing Manager — Merchandise: Lee Butman
Purchasing Creative Manager — Merchandise: Erique Watson
Toy Team Brand Managers: Brennan West, Christy Vaeth, Alexis Foster, Emily Woods, Matthew Demory
Administrative Assistants: Corinne Voith, Debris Taylor, Emily Bugg, India Johnson, Kayla Elliot

AD SALES
For ad rates and info e-mail: ads@diamondcomics.com

PUBLISHED BY
Diamond Comic Distributors, Inc.
A Geppi Family Enterprises Company

CHAIRMAN, PRESIDENT & CEO
GEPPI FAMILY ENTERPRISES
Stephen A. Geppi

PRESIDENT
DIAMOND COMIC DISTRIBUTORS, INC.
Charles A. Parker

CHIEF CREATIVE OFFICER
Josh Geppi

CHIEF MARKETING & COMMUNICATIONS OFFICER
Kathy Govier

CHIEF LOGISTICS OFFICER
Shawn Hamrick

CHIEF BUSINESS DEVELOPMENT OFFICER
Dan Hirsch

CHIEF PURCHASING OFFICER
Tim Lenaghan

CHIEF SALES & SERVICE OFFICER
Chris Powell

CHIEF FINANCIAL OFFICER
Larry R. Swanson

For questions and comments, e-mail: marketing@geppifamilyenterprises.com

PREVIEWS. Published 12 times a year by Diamond Comic Distributors, 10150 York Road Suite 300 Hunt Valley, MD 21030.
© Copyright 2025 Diamond Comic Distributors, Inc. and respective copyright holders. No part of this publication may be reproduced without the written permission of Diamond Comic Distributors. All rights reserved. Product submissions for Previews should be sent to the appropriate purchasing specialist listed above. Subscriptions to Previews are available to all qualified retailers and trade personnel at a non-refundable rate of $150 a year (12 issues). Comic Shop customers should purchase Previews from their local comics shop. Retailers: For wholesale inquiries, please contact New Accounts at 443.318.8001, or email newaccounts@diamondcomics.com.

PRINTED IN CANADA at Transcontinental Interglobe

Scoop

Where The Magic Of Collectibles Comes Alive!

Scoop is a free weekly e-newsletter that covers comics, collecting, and related media. It provides the latest news, auction prices, interviews, in-depth features on characters, creators, and pop culture history from the team that brings you *The Overstreet Comic Book Price Guide*. Join us at *Scoop.**PREVIEWS**world.com*!

Hake's Premier Auction Rises to a $2.2 Million Total

Hake's Auctions' first Premier event of 2025, featuring pop culture and Americana collectibles, soared to $2.2 million. A Luke Skywalker 12-back-A AFA 85 with double-telescoping lightsaber hammered for $84,370. Howard Chaykin's *Star Wars* #1 page 16 original art sold for $80,476, setting a new record for any *Star Wars* comic story page. *Star Wars* #5 page 15, another Chaykin page, went for $42,834. The *Star Wars Holiday Special* Boba Fett and Stormtroopers production animation three-cel setup and painted background went for $39,804.

The W.H. Harrison 1840 log cabin hard cider barrel stoneware bank in cobalt blue sold for $53,971. The Aurora Incredible Hulk model kit box lid original art by Neal Adams reached $32,204. A group of four Mego *Star Trek* Aliens prototype test shots that were used in promotional photography sold for a total of $120,000.

Propstore Entertainment Auction Opens with $6.8M on First Day

Propstore's Entertainment Memorabilia Live Auction started strong with a total of $6.8 million on the first day. Chewbacca's photo-matched Bowcaster (with restored dressing components) was used in the original *Star Wars* trilogy sold for $768,600. A screen matched light-up radio controlled hero ghost trap and pedal from *Ghostbusters* and *Ghostbusters II* went for $327,600.

Conan's Atlantean sword and behind the scenes photos from *Conan the Barbarian* reached $176,400. A screen-matched light-up Zorg Industries "Rocket Launcher" ZF-1 from *The Fifth Element* brought $176,400. Charlie Chaplin's screen and photo matched Little Tramp boots from *The Great Dictator* sold for $157,500. Batman's Batsuit on display from *Batman Returns* realized $157,500.

The Ever-Changing Serpent Squad

The Serpent Squad, created by writer Steve Englehart, debuted in *Captain America* #163 (July 1973). The Squad was founded by Jordan Stryke, aka Viper, his brother, the Eel, and Cobra. Both Viper and Eel had been involved in the Cowled Commander, which ultimately led to their defeat and imprisonment by Captain America and Falcon. They tried to ruin Cap's reputation, but he caught onto their scheme and sent the trio back to prison.

Later on, Madame Hydra assassinated Viper and took on his name. While Cobra challenged her right to lead, she convinced Eel and Princess Python to follow her as a new Serpent Squad. While working alongside the warlord Krang, this Squad attempted to raise the lost continent Lemuria. After being ambushed by Cap, Eel and Princess Python were defeated. Meanwhile, Cobra double-crossed Viper to side with Cap, a decision that resulted in Cobra being shot.

© PREVIEWS PREVIEWSworld.com

© PREVIEWS.world.com

ISSUE ONE | JULY
SEE THE DYNAMITE SECTION FOR MORE!

SPACE GHOST ROCKETS INTO HIS SECOND YEAR WITH AN ALL-NEW SERIES!

SPACE GHOST™

ACCLAIMED CREATORS **DAVID PEPOSE** AND **JONATHAN LAU** CHART A NEW COURSE FOR ADVENTURE WITH JAN, JACE, BLIP, AND THE LEGENDARY GUARDIAN OF THE SPACEWAYS!

FEATURING STELLAR COVERS FROM **FRANCESCO MATTINA, JAE LEE** & **JUNE CHUNG, BJORN BARENDS, MICHAEL CHO**, AND SPECIAL GUEST ARTIST **ALEX ROSS**!

DYNAMITE

Join the discussion at www.dynamite.com /dynamitecomics @dynamitecomics

© & ™ Hanna-Barbera. (s25)
"Dynamite" and "Dynamite Entertainment" are ®, and the "DE logo" is ™ and © Dynamite Entertainment. All Rights Reserved.

© PREVIEWSworld.com PREVIEWSworld.com

THE
BABACOO
RACE
ONLY THE BOULIE BEAR REMAINS
!
GARRESH
THE LIVING LANE

Please tell us a bit about yourself!

Hello, my name is Garresh. Making comics was never part of the plan, I hadn't read any for the majority of my life. I was, instead, watching cartoons like *Spongebob Squarepants* and always wanted to be an animator… but I'm very, *very* glad comics found me instead!

What are your favorite projects you've contributed to over the past decade?

Disco Lavante was my first big important stepping-stone, followed by a short comic for Strangers Publishing's *Book of Fuligin* and a short for Dave Cranna's *Glasscity*. And finally, a short for *Told to Tell* #7 from Matthew Mackman was the most important in my growth to where I am currently.

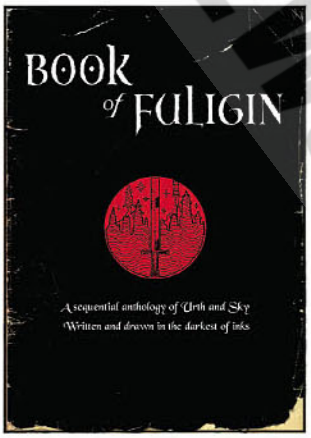

INDIE EDGE

What are you currently working on?

A short for Stranger Publishing's *Hostile Planet* anthology called "Power Waves Screaming Legs", a collection of short comics which will be called *Sea Spittle,* and a pitch for a *Blood Meridian* comic!

What indie titles are you currently reading?

The new comic from Connor McCann, *Demon Summoner: Gash Gash* looks class. I'm always keeping an eye on the latest from Al Gofa, Will Tempest, Joel Van der Knaap, the *Told to Tell Anthologies,* and of course the incredible work from the Living the Line catalog.

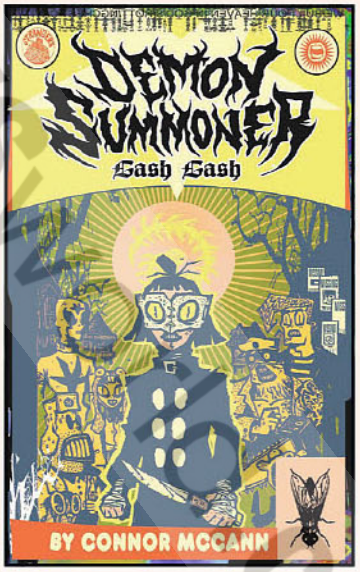

EDGE ESSENTIALS

Pick up these books to learn more about Garresh's *Indie Edge* style!

- **The Rabagoo Race** *(See Page 232 in this issue!)*
- **Disco Lavante GN** (*Released by Strangers Publishing*)
- **The Book of Fuligin** (*Released by Strangers Publishing*)

© PREVIEWSworld.com

© PREVIEWS and PREVIEWSworld.com

PICK A CARD

What does that card mean to you? What's it worth? Does it have interests? A family? Do you want it to be protected?

Every card in your collection has value, and deserves to be guarded by the best. Ironguard brand toploaders, semi-rigid cardholders and one-touch cardholders deliver exactly the right amount of protection, no matter your needs.

ironguardsupplies.com

For wholesale inquries please contact Ken Hyman - hken@diamondcomics.com

© 2022 Ironguard Supplies. All rights reserved.

© PREVIEWS and PREVIEWSworld.com

GTM
GAME TRADE MAGAZINE

Bringing You THE LATEST in Tabletop Games and Products!

The BEST Monthly Resource for Tabletop News, Reviews, and Previews From YOUR FAVORITE Publishers!

STAY CONNECTED

FIND US IN THE *PREVIEWS* PUBLICATIONS SECTION!

GameTradeMagazine.com

© PLEASE DO NOT COPY

HAKES AUCTIONS SINCE 1967

PRESENTS The Jeff Jacob Collection Part 2

AFA 90 NM+/Mint

AFA 85 NM+

AFA 85 NM+

Part 2 Coming In May 2025

Double Telescoping Saber
AFA 80 NM

We're always accepting quality consignments

Phone: 866.404.9800 | Email: hakes@hakes.com

P.O. Box 12001 York, PA 17402

America's First Collectibles Auction House | Hakes.com

USER'S GUIDE

There's *a lot* of awesome comics and products to look through in ***PREVIEWS***. "A lot" might be a bit of an understatement, as each month's catalog is filled with hundreds and *hundreds* of pages of upcoming comics and related merchandise! It can be easy to accidentally overlook a new series you've been dying to read or a figure you've been pining to add to your shelf when there's so many things to browse. That's why we've put together this guide to help you learn how to use ***PREVIEWS*** like a pro to order the awesome titles and products you want!

Learn How to Use *PREVIEWS* to Order From Your Comic Shop!

WHAT EXACTLY IS *PREVIEWS*?

PREVIEWS is part catalog, part magazine (we call it a *Mag-a-log*!) of monthly listings of all of the upcoming comic titles and related products from your favorite publishers and manufacturers in one convenient place. And don't worry—***PREVIEWS*** is organized by publisher and product type (and color-coded to boot!), to make it easy to find and flip to the section or items you're looking for. Each item listing has the information you need, such as format, size, page count, price, release date, stock or item code, and descriptive text, and nearly every listing is accompanied by artwork or images.

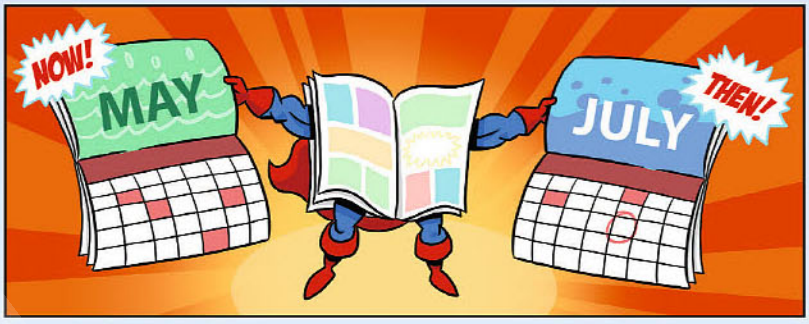

The most important aspect of ***PREVIEWS*** to remember is that items **solicited in the catalog are anticipated to ship 2-3 months later (or more)**. For example, if you found a comic you wanted in the **May** issue of ***PREVIEWS***, you can expect to see it turn up in your local comic shop in **July**. The catalog can be a great resource for figuring out where your favorite comic series is going, or for discovering new ones that you'll want to add to your library—not to mention all the other awesome products!

HOW DO I ORDER FROM *PREVIEWS*?

When you've picked out all of the items you want, you can fill out the **Short Order Form** included in your copy of ***PREVIEWS*** and submit it to your local comic shop. You can also ask your friendly neighborhood retailer about obtaining a **Customer Order Form**, a booklet that contains a complete listing of all the items made available for that month. These forms make pre-ordering your comics and products a breeze and can help your local comic shop decide what to stock in the store for other customers, too! Be sure to also ask your retailer about their **pullbox or subscription service**. Once you've submitted your order, you can sit back and relax, or try to contain your excitement until your comics and merchandise arrive!

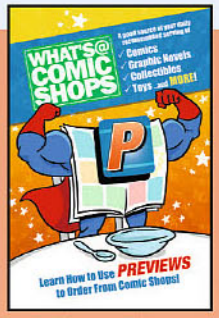

View Our How to Use PREVIEWS Video!

Learn more about ***PREVIEWS***, your local comic shop, and using a pullbox service!

Not sure where to find a local comic shop?
Visit the comic shop locator service website at **comicshoplocator.com** for a listing of comic shops near you!

FIND A COMIC SHOP
comicshoplocator.com

© PREVIEWSworld.com

PREVIEWS LEGEND

Throughout this issue of ***PREVIEWS***, you'll find a variety of symbols and terms that will help you in selecting items from this catalog. Here's what they mean:

Gems of the Month

The top offerings, as chosen by our Premier Publishers—these are the best bets in comics whether it's the next high-profile project or a new ongoing series.

Featured Items

In other sections, you'll find Featured Items, the top monthly products offered in their categories.

SPOTLIGHT ON

Spotlight On

These items are not to be missed; highlighted to get your attention.

PREVIEWS Exclusive

These are items available only through ***PREVIEWS***! When you see this icon, you'll know you're ordering a limited item found nowhere else!

Featured Theme

Each month, ***PREVIEWS*** features a different theme to highlight certain titles and products. Look for that month's themed icon to find these selected items.

Indie Edge

The cutting edge of independent comics and creators, look for this icon on selected titles throughout the Comics & Graphic Novels section.

ESSENTIAL ITEM

Essential Item

These are best-selling backlist items that are available for immediate order from your local comic shop. If your shop doesn't have a copy in store, they can order one for you and have in less than a week!

Offered Again (O/A)

These items have been previously offered before in ***PREVIEWS*** and are being made available again.

PI or Please Inquire

Your store will set the price for all "Please Inquire" items — check with your retailer for the price on these items.

MSRP or SRP

Manufacturer's/Suggested Retail Price. These designations provide suggested pricing information for a majority of items not carrying a retail price. Actual prices may vary depending upon market conditions. Please check with your retailer.

Caution (CAUT: #-#-#)

Cautions listed at the end of catalog descriptions indicate an item that may ship late or otherwise diverge from its ***PREVIEWS*** description. These codes are separated into three categories:

International Rights (I-Rights) — the item is restricted into what countries it can be sold.
0 = No International Rights restriction;
1 = International Rights are restricted.

Content Changes — the content may change after solicitation.
0 = No Content disclaimer;
1 = Content disclaimer enforced.

Ship Date Changes — the final shipping date may differ or change from the scheduled ship date.
0 = Item is expected to ship within 30 days of the EST SHIP DATE.
1 = Item is expected to ship within 60 days of the EST SHIP DATE.
2 = Item is expected to ship within 90 days of the EST SHIP DATE.

PREVIEWS Abbreviations

SC = Softcover, HC = Hardcover, TP = Trade Paperback, MMPB = Mass Market Paperback, FC = Full-Color, b&w= Black & White; PC = Partial Color

A Note to Toy Collectors:

Your retailer cannot guarantee receiving specific items — such as action figures — when they must be ordered in case or "assortment" quantities. Please be aware of this when ordering action figures and other items designated as cases or assortments.

USER'S GUIDE

© PREVIEWS and PREVIEWSworld.com

WHAT'S @ COMIC SHOPS ORDERING GUIDE

Ordering from your local comic shop is easy!

There are 3 simple ways to order:

1 Use the Short Order Form.

Fill in with the items you'd like to order from this issue.

2 Ask for the companion Customer Order Form.

We offer a companion order form that features a complete listing of every product offered in this catalog. Fill out what you want to order and hand in to your comic shop to place an order!

3 Ask your retailer about their "Pull & Hold" service.

Many retailers offer a "pull & hold" or subscription service where you can order your monthly comics and merchandise easily. They'll hold your orders for you and you can pick up your items when it's convenient for you! Be sure to ask your retailer to give you a copy or ***PREVIEWS***, Marvel ***PREVIEWS***, and the ***PREVIEWS*** Customer Order Form each month so you can place your orders easily! For more information and to sign up, go to **previewsworld.com/pullbox**

Not sure where to find a local comic shop?

Visit the comic shop locator service website at
comicshoplocator.com
for a listing of comic shops near you!

© PREVIEWS Publications
PREVIEWSworld.com

PREVIEWS SHORT ORDER FORM

PREVIEWSworld.com

TO ORDER FROM THIS CATALOG:

Fill out the information on the items you wish to order and submit this form to your favorite comic shop before the Order Due Date.

PLACE STORE STAMP HERE

NAME (PLEASE PRINT) _____

ADDRESS _____

CITY _____ STATE _____ ZIP _____

PHONE # _____ E-MAIL _____

SIGNATURE (REQUIRED) _____

QTY	ADD TO SUBSCRIPTION	ITEM #	TITLE/PRODUCT	PAGE NUMBER	PRICE	TOTAL

TOTAL $

FOR STORE USE ONLY

_____

_____

© PREVIEWS and PREVIEWSworld.com

© PREVIEWS and PREVIEWSworld.com

ISSUE ONE | JULY

SEE THE DYNAMITE SECTION FOR MORE!

THE COUNTDOWN TO THE APOCALYPSE BEGINS THIS JULY!

VAMPIRELLA®

ARMAGEDDON

TIME IS RUNNING OUT FOR THE DAUGHTER OF DRAKULON — AND ALL OF SEPULCHER CITY — IN THIS BRAND-NEW SERIES FROM THE CREATIVE TEAM OF *VAMPIRELLA STRIKES*!

WRITTEN BY
TOM SNIEGOSKI

ILLUSTRATED BY
KEWBER BAAL

FEATURING COVERS BY **FRANCESCO MATTINA**, **LESLEY "LEIRIX" LI**, **JOSEPH MICHAEL LINSNER**, AND A ONE-OF-A-KIND CROSSOVER COVER BY **MARK SPEARS**!

DYNAMITE® Join the discussion at www.dynamite.com /dynamitecomics @dynamitecomics

VAMPIRELLA ® & © 2025 Dynamite Entertainment. All Rights Reserved.
MARK SPEARS MONSTERS © 2025 Mark Spears Art, LLC. All Rights Reserved.
"Dynamite" and "Dynamite Entertainment" are ®, and the "DE logo" is ™ and © Dynamite Entertainment. All Rights Reserved.

©PREVIEWSworld.com

TAKE YOUR COMICS SERIOUSLY.

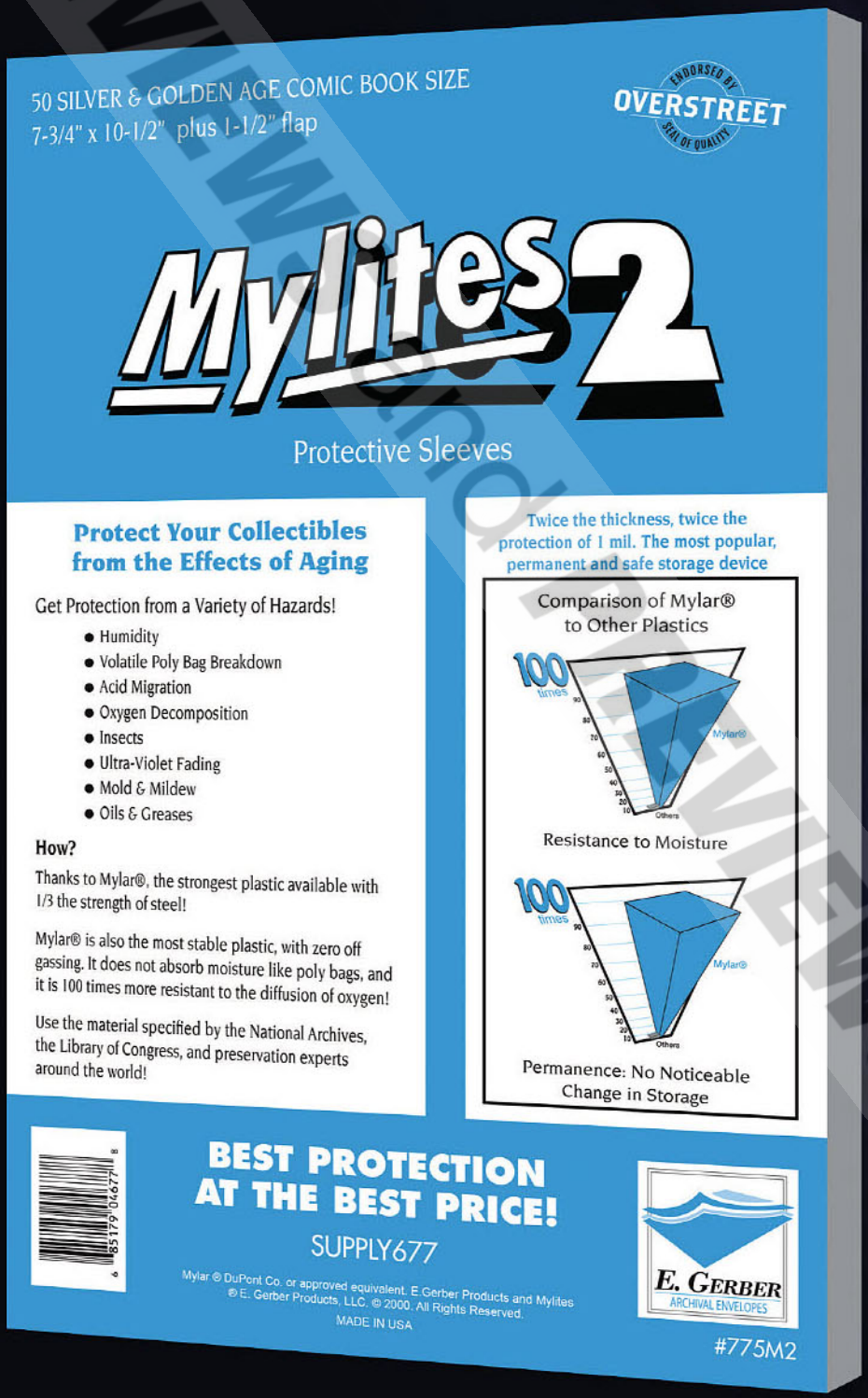

- MYLAR BAGS PROVIDE MAXIMUM ARCHIVAL PROTECTION
- MYLITES 2 PROVIDE TWICE THE THICKNESS OF STANDARD BAGS
- THE SAME PRODUCTS USED BY THE LIBRARY OF CONGRESS
- AVAILABLE IN ALL COMIC SIZES, PLUS MAGAZINES AND RECORDS!
- ALSO AVAILABLE IN 4 MIL THICKNESS!

E. GERBER
ARCHIVAL ENVELOPES

MULTIPLE VARIETIES NOW IN STOCK!

WWW.EGERBER.COM

© PREVIEWSworld.com

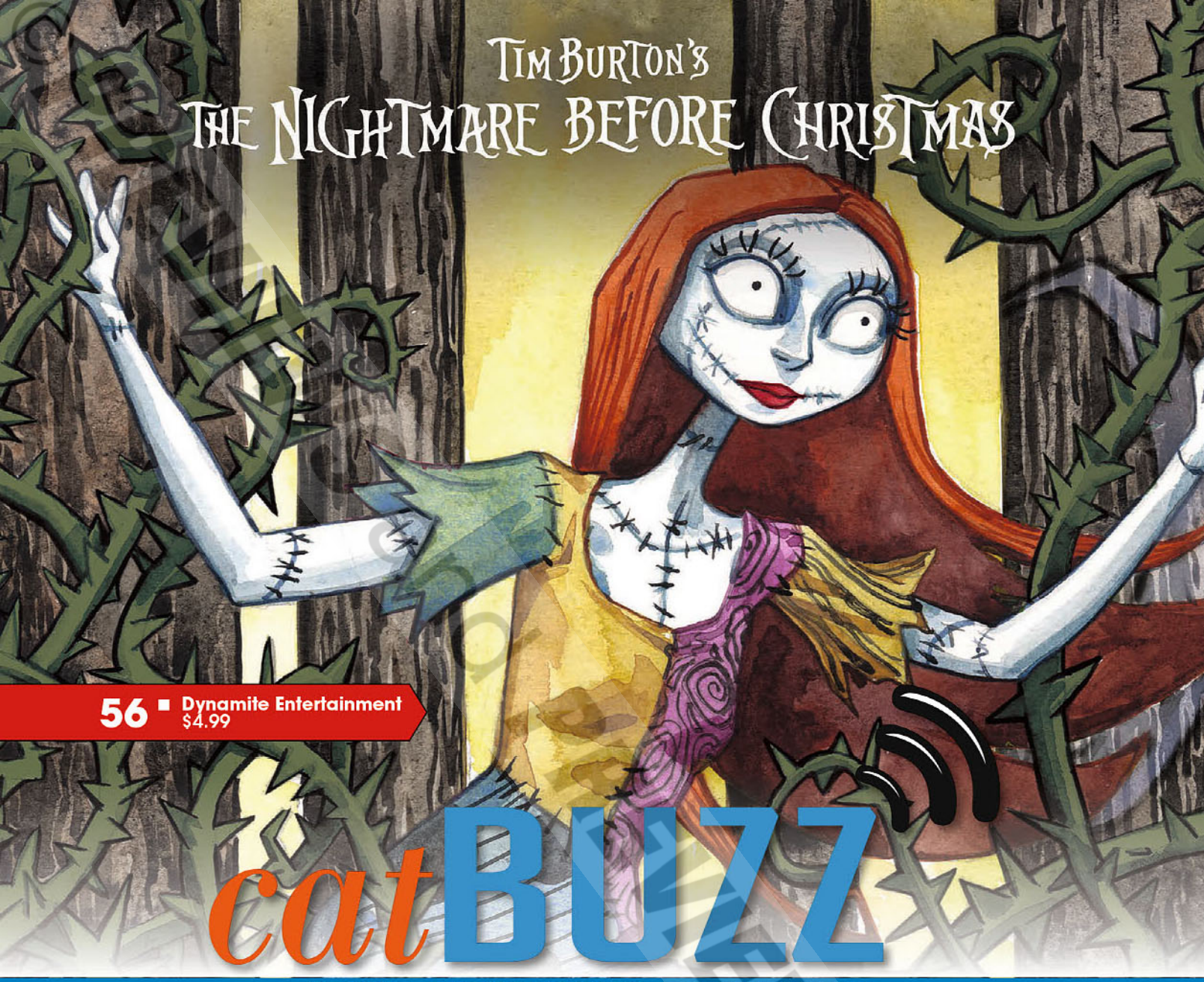

56 ■ **Dynamite Entertainment** $4.99

catBUZZ

May 2025 | Edited By: **Allyn Gibson** | editor@PREVIEWSworld.com

RETURN TO THE WORLD OF *TIM BURTON'S THE NIGHTMARE BEFORE CHRISTMAS* IN DYNAMITE'S NEW GRAPHIC NOVEL

Feeling overwhelmed by her new responsibilities as the Queen of Halloween Town, Sally begins to wonder whether she made the right choices in her life in Dynamite Entertainment's new graphic novel sequel to *Tim Burton's The Nightmare Before Christmas*.

As the Pumpkin Queen, ruling Halloween Town alongside her love, Jack Skellington, Sally begins to feel as trapped by her royal duties as she felt as Dr. Finkelstein's experiment. But when she and Zero discover a door to another town — Dream Town — a disaster begins to befall Halloween Teen, and the fate of Halloween rests in Sally's hands alone.

Adapting Shea Ernshaw's best-selling novel, the creative team of Liz Marsham, Alessio Petillo, and Ismael Canales bring this sequel to the film to comics in Dynamite Entertainment's new graphic novel, *Disney Tim Burton's The Nightmare Before Christmas: Long Live the Pumpkin Queen*. Return to the world of Tim Burton's beloved film in this beautiful graphic novel from Dynamite.

Copyright © 2025 Disney Enterprises, Inc. All Rights Reserved. The movie, *Tim Burton's The Nightmare Before Christmas*, story and characters by Tim Burton. Copyright © 1993 Disney Enterprises, Inc.

CELEBRATE 70 YEARS OF GODZILLA IN ABRAMS' OFFICIAL HISTORY

In 1954, Japanese film audiences were introduced to a new cinematic terror, the monstrous creature known as Godzilla. Abrams Books' *Godzilla: The First 70 Years: The Official Illustrated History* delves into the archives and interviews, exploring the *Godzilla* phenomenon across dozens of films, several different "eras," and the maturation of the franchise with award-winning films like 2016's *Shin Godzilla* and 2023's *Godzilla Minus One*. The definitive work on the subject, no *Godzilla* fan can be without this book.

157 ■ Abrams Books, $75.00

TITAN COMICS RETURNS TO THE WORLD OF *REBEL MOON* WITH GAIL SIMONE'S *NEMESIS* MINI-SERIES

One of the most intriguing characters in Zack Snyder's *Rebel Moon* films for Netflix was the cyborg samurai swordswoman Nemesis, portrayed by Bae Doona. This summer, Titan Comics answers long-standing questions about her origins in a new mini-series from fan-favorite writer Gail Simone and artist Federico Bertoni in *Rebel Moon: Nemesis*.

Before her cybernetic transformation, Nemesis was a woman with a family and dreams. When the Imperium kills her family, leaving her dreams shattered, she embarks on a mission of brutal revenge that will shake the Imperium to its core.

A tale as old as time, it takes new form this summer in the world of Zack Snyder's *Rebel Moon* in Titan Comics' *Rebel Moon: Nemesis!*

98 ■ Titan $4.99

THERE'S A NEW SPIDER-MAN IN TOWN IN VIZ'S NEW MARVEL MANGA

When the Green Goblin's latest plot takes him to Ohakama City, Japan, an unsuspecting school boy finds himself with Spider-Man's powers in Setta Kobayashi and Hachi Mizuno's *Spider-Man: Kizuna* from VIZ Media. Merged with Spider-Man due to the Green Goblin's plot, Yu now has all of Spider-Man's abilities—and his enemies come gunning for him! Does Yu have what it takes to be Ohakama City's Friendly Neighborhood Spider-Man? Find out in *Spider-Man: Kizuna!*

291 ■ Viz Media $11.99

© PREVIEWS and PREVIEWSworld.com

ARCHIE AND THE GANG MAKE UNEXPECTED FRIENDS—AND ENEMIES—IN TWO NEW CROSSOVER EVENTS

2025 will be a wild summer for Archie Andrews and his friends in two new crossovers, one from Archie Comics, the other from Dark Horse Comics!

Archie's new summer job introduces him to a surprising new crowd of co-workers and regular customers in Archie Comics' *Kevin Smith Presents: Archie Meets Jay & Silent Bob One-Shot*. Kevin Smith, the fan-favorite filmmaker of *Clerks*, *Mallrats*, *Dogma*, and more, not to mention a comic book fan and writer, mixes the worlds of his films and Riverdale as Archie Andrews gets a job at the local Quick Stop, working alongside *Clerks*' Randal Graves and dealing with regular customers Jay and Silent Bob on a regular basis. In this Mature Readers special, a first for Archie Comics, Archie and his friends will have a summer they will never forget!

Meanwhile, a trip out of Riverdale for Archie and the gang turns unexpectedly dangerous as a magical mix-up sends them to Redport, the seedy underbelly of Twilight City from Patton Oswalt's *Minor Threats*. To get back home, Archie and his friends may have to fight it out with the worst super-villains Twilight City has to offer in Dark Horse Comics' crossover, *Archie vs. Minor Threats* from writers Oswalt, Jordan Blum, and Timmy Heague, with art from Scott Koblish.

Expect the unexpected in these two Archie crossovers!

170 ▪ Archie Comics $7.99

145 ▪ Dark Horse $4.99

ENTER A DARK WORLD OF BLOOD AND VIOLENCE IN PANINI'S *REQUIEM: VAMPIRE KNIGHT*

Twenty-five years ago legendary British comic creator Pat Mills founded a comic company, Nickel Editions, and began publishing his twisted and violent vampire epic, *Requiem: Vampire Knight*, illustrated by Olivier Ledroit. Published in the United States in *Heavy Metal Magazine*. Panini's *Requiem: Vampire Knight Omnibus* Volume 1 collects the first five chapters of this story of death, redemption, and so much blood.

260 ■ Panini $39.99

NBM EXPLORES THE LIFE OF PIONEERING ARTIST WILL EISNER IN A GRAPHIC NOVEL BIOGRAPHY

One of the most influential creators in comics history, beloved for his creation *The Spirit*, a pioneer of the graphic novel format with *A Contract with God*, Will Eisner's life is explored in the very medium he helped to create—the graphic novel—in NBM's *Will Eisner: A Comic Biography*. Writer Stephen Weiner and artist Dan Mazur capture Eisner's passion and drive in this remarkable graphic novel.

238 ■ NBM $21.99

INSIGHT EDITION'S STUDIO GHIBLI DREAM ARTISTS TAKES YOU INSIDE THE FABLED STUDIO

Studio Ghibli is more than its catalogue of acclaimed animated features. It is the artists and creators who explore their ideas and develop their art, and Insight Editions' *Studio Ghibli Dream Artists* takes readers inside the studio and introduces them to the creators who have made their dreams a reality. As much an art book as it is a celebration of the artistic spirit, *Studio Ghibli Dream Artists* reveals the secrets of one of animation's most acclaimed studios.

299 ■ Insight Editions $21.99

ADVENTURES AWAIT YOU AMONG THE STARS WITH PAIZO'S *STARFINDER PLAYER CORE*

M-99 ■ Paizo
REGULAR ED. — $69.99
SPECIAL ED. — $89.99

Paizo Publishing takes tabletop role-players into uncharted space with their *Starfinder Second Edtion RPG: Starfinder Player Core*, a new sourcebook with the new Second Edition rules that will get players into the thick of the action. Fully compatible with the *Pathfinder* rules, *Starfinder* will open new frontiers for gamers new and old!

© PREVIEWS World PREVIEWSworld.com

TITAN COMICS

BASED ON ZACK SNYDER'S NETFLIX SCI-FI EPIC!

ACCLAIMED CREATOR GAIL SIMONE IS THE WRITER OF *REBEL MOON: NEMESIS* AND TITAN'S DIRECTOR MARKET COORDINATOR CHIEF STRIDE HAD A CHAT WITH HER ABOUT THE SERIES.

GAIL SIMONE - *REBEL MOON: NEMESIS*

CS: Writing a tie-in comic for an existing movie is no easy task. What drew you to this project?

GS: It's kind of odd, it feels a bit like fate. My family and I were watching *REBEL MOON*, and I immediately chose Nemesis as my favorite character by far. Something about her silence was very moving to me, and how she clearly related to the grieving mother in her fantastic opening sequence. I literally told my husband, "I want to know more about HER." And not that long after, I got the call from Zack to do that exact thing. Incredible!

CS: *Rebel Moon: Nemesis* is a prequel to the Netflix film *Rebel Moon - Part One: A Child of Fire*, from director Zack Snyder. How does the narrative of this series tie into the blockbuster?

GS: The remarkable thing about *Rebel Moon* is the depth of the worlds and characters. You could dig for a year and still be finding new aspects. But there's so many intriguing facets that haven't yet been shared. So this story is the tale of why Nemesis is so dangerous, and why she is in the depths of grief. It's full of action and vengeance, and there's a bittersweet quality to Nemesis throughout. Scenes in the film will have new context and layers.

CS: When we first encounter Nemesis in *Rebel Moon - Part One: A Child of Fire*, she appears to be a silent, steel-hearted warrior. Do we get to peek beneath this icy exterior in *Rebel Moon: Nemesis*?

GS: Absolutely, you don't wake up one day and become Nemesis. And we meet the woman she blames for her misery.

CS: Having witnessed her children be slaughtered, revenge is a key motivator for Nemesis but so is honor. How easy is it to balance these two desires when writing a character like this?

GS: I don't find that contradictory at all. You can be the most honorable being in the universe, but it doesn't mean some people don't need a good ass-kicking once in a while. And Nemesis is there to provide that.

CS: How did you balance creating a story for *Rebel Moon: Nemesis* that stood out on its own while also linking to the film?

GS: To me, a lot of the fun in genre storytelling is the extended universe, the stories that grow from the stories. To me, Nemesis is the best character in the movie, but I know some other creators have their own favorites. I am hoping we see those stories, too!

Zack is a terrific collaborator, he wants the best from everyone and is delighted to hear ideas, the wilder the better. It's a joy to be a small part of this universe, so I am grateful both to Zack and to Titan for making this happen and inviting me to the rebellion.

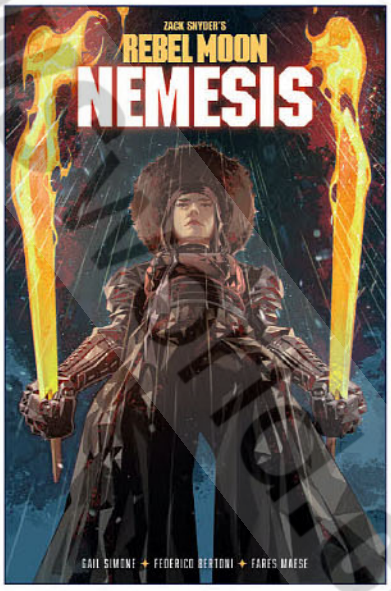

REBEL MOON TM & © Netflix. Used with permission.

Check out the Titan Comics section for more details.

© Previews and PREVIEWSworld.com

© PREVIEWS and PREVIEWSworld.com

DYNAMITE Join the discussion at www.dynamite.com /dynamitecomics @dynamitecomics

VAMPIRELLA ® & © 2025 Dynamite Entertainment. All Rights Reserved.
MARK SPEARS MONSTERS © 2025 Mark Spears Art, LLC. All Rights Reserved.
"Dynamite" and "Dynamite Entertainment" are ®, and the "DE logo" is ™ and © Dynamite Entertainment. All Rights Reserved.

FEATURING COVERS BY
FRANCESCO MATTINA,
LESLEY "LEIRIX" LI,
JOSEPH MICHAEL LINSNER,
AND A ONE-OF-A-KIND CROSSOVER
COVER BY MARK SPEARS!
ISSUE ONE | JULY
SEE THE DYNAMITE SECTION FOR MORE!
keenspot
MARK SPEARS
MONSTERS
VAMPIRELLA
ARMAGEDDON
DON'T MISS VAMPI'S CROSSOVER COVER
WITH MARK SPEARS MONSTERS #6!
© PREVIEWSworld.com

SPOTLIGHT ON

PREVIEWS Publications #440
Orders Due: May 18
Don't forget! Orders for any items found in this issue of ***PREVIEWS*** are due to your comic book specialty shop by **May 18.** Be sure to place your order early!

SCHEDULED JULY COVERS

TITAN COMICS

ANOTHER GREAT PUBLISHER!

JULY THEME

HORROR MONTH

PREVIEWS #442 JULY 2025

PREVIEWS is your ultimate guide to comics, graphic novels and pop-culture merchandise available from your local comic book shop... revealed up to two months in advance! Read detailed product descriptions and storylines for hundreds comic books and graphic novels from the top comic book publishers and see the coolest toys and pop-culture merchandise on Earth! Plus ***PREVIEWS Exclusive*** items you'll find nowhere else! It's a great monthly read to find out what's at comic shops! Each issue includes a download code for a **FREE** digital editions of this month's ***PREVIEWS*** and ***Marvel PREVIEWS***! *This July issue features items scheduled to ship in September 2025 and beyond.*

Catalog, 8x11, 550+/-pg, PC $4.99

© PREVIEWS and PREVIEWSworld.com

PREVIEWS #442 CUSTOMER ORDER FORM — JULY 2025

PREVIEWS makes it easy for you to order every item in the catalog with this separate order form booklet! *This July issue features items scheduled to ship in September 2025 and beyond.*

FREE w/Purchase of *PREVIEWS*

Comic-sized, 62pg, PC ..... PI

GAME TRADE MAGAZINE #305

Game Trade Magazine, the monthly publication of Alliance Game Distributors, is your guide to what's new in the world of gaming! With articles on new and upcoming games, previews, reviews, game-related comics and fiction, self-contained mini-games or game modules, plus product information on upcoming game releases, ***Game Trade Magazine*** is your essential guide to gaming today! *This July issue features items scheduled to ship in September 2025 and beyond.*

Magazine, 8x11, FC $3.99

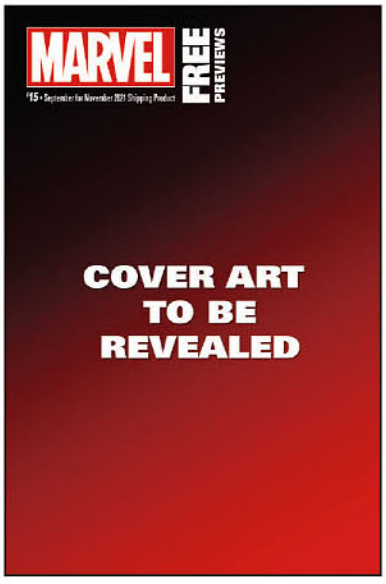

MARVEL *PREVIEWS* VOLUME 6 #47

Each issue of ***Marvel PREVIEWS*** is a comic book-sized, 120-page, full-color guide and preview to all of Marvel's upcoming releases — it's your #1 source for advanced information on Marvel Comics! *This August 2025 issue features items scheduled to ship in October 2025 and beyond.*

FREE w/Purchase of *PREVIEWS*

Comic-sized, 120pg, FC $1.25

IDW MONTHLY TITLE CATALOG AUGUST 2025

Get the latest news on IDW Publishing's upcoming releases with this monthly catalog that supplements and expands upon the information found in ***PREVIEWS***. Ships in Bundles of 10. *This August 2025 issue features items scheduled to ship in October 2025 and beyond.*

FREE w/Purchase of *PREVIEWS*

Comic-sized ..... *FREE*

© PREVIEWS and PREVIEWSworld.com

DON'T MISS OUT!

Sign up for our

PREVIEWSworld

newsletter

Get the latest info on new and upcoming releases, comic book previews, creator interviews, plus access to exclusive content, giveaways, sweepstakes, and more!

YouTube

SIGN UP TODAY

© PREVIEWS and PREVIEWSworld.com

Comics Are For Everyone!

On Saturday, **MAY 3rd**,
Free Comic Book Day returns to participating comic shops!

It's the perfect opportunity to introduce friends and family to the world of comics.

From super-heroes and science fiction to action/adventure and manga, Free Comic Book Day has a **FREE** comic for everyone!

Turn the page to see all of the FREE Comics for FCBD25!

Subscribe & Follow Us

© PREVIEWS and DIAMOND PREVIEWS.com

FREE COMIC BOOK DAY GOLD SPONSORS™

These GOLD COMICS will be available FREE from participating retailers on Free Comic Book Day! Check with your local comic shop for guidelines and availability of FCBD books and merchandise.

ARCHIE COMICS

ARCHIE'S COMIC SPECTACULAR FCBD 2025 SPECIAL

(W) Various (A) Various
(CA) Dan Parent
All-ages Archie is back and better than ever! Jump into Archie, Jughead, Betty, and Veronica's wild world, filled with magic, mayhem, and merriment! Meet both new faces that have debuted in Riverdale (including Casey and Cassie Cloud, Pool Noodle, and more) and all-time favorites like Sabrina the Teenage Witch! This spectacular sampling of stories showcases why Archie's the coolest, and always has been!
Exclusive Original Material
Rating: All-Ages
FC, 6x9, 32pgs. ..... **FREE!**

BOOM! STUDIOS

POWER RANGERS/ VR TROOPERS FCBD 2025 SPECIAL

(W/A/CA) TBA
This is the moment you've been waiting for! After 30 years, the VR Troopers are back, blasting into comic shops around the country on Free Comic Book Day 2025! After making their long-awaited return in the pages of Power Rangers Prime, this issue will give fans a sneak peek at a new era of virtual reality powered action... alongside a special flipbook calling back to the original 1995 comics!
Exclusive Original Material
Rating: All-Ages
FC, 32pgs. ..... **FREE!**

DARK HORSE COMICS

STAR WARS: YOUNG JEDI ADVENTURES/AVATAR FCBD 2025 SPECIAL

(W) Dave Scheidt, Brandon Hoáng
(A) Andy Duggan, BellBessa
(CA) Andy Duggan
Are you ready to learn the ways of the Force? And bend the elements with the Avatar? We got you! In *Star Wars: Young Jedi Adventures* everyone's favorite Jedi younglings Kai, Lys, and Nubs travel to a mysterious (and smelly) swamp, where Master Yoda has set up an elaborate scavenger hunt. As the younglings look for clues, they find an unexpected friend and learn an important lesson about what it means to be a Jedi Knight. Samurai Appa and Ronin Momo roam the Four Nations, righting wrongs wherever they go. In this *Avatar: The Last Airbender* FCBD tale, the sky bison and winged lemur find themselves at a beleaguered Fire Nation noodle house where some of the clientele are tougher customers than the owner would like. Can the duo bring some order to chaos—and maybe earn themselves lunch in the process? Or will they be out on their tails?
Exclusive Original Material
Rating: All-Ages
FC, 7x10, 32pgs ..... **FREE!**

DYNAMITE ENTERTAINMENT

THUNDERCATS POWERPUFF GIRLS #0 FCBD 2025 SPECIAL

(W) Paulina Ganucheau
(A) Coleman Engle
(CA) Paulina Ganucheau
Two titans of animation, together for the first time! The Powerpuff Girls travel to Third Earth, and discover the world of the ThunderCats! NOTE: Only available in North America, U.S. Territories (Puerto Rico and Guam), the United Kingdom, Ireland, and Europe.
Exclusive Original Material
Rating: Teen
FC, 32pgs. ..... **FREE!**

COVER ART DISPLAYED MAY NOT REPRESENT THE FINAL PRINTED PRODUCT.

IMAGE COMICS

I HATE FAIRYLAND FCBD 2025 SPECIAL

(W) Skottie Young
(A) Skottie Young, Various
(CA) Skottie Young

Celebrate 10 years (10 ***YEARS?!?!***) of *I Hate Fairyland* with a stroll down memory lane... literally, as the lovably psychotic Gert revisits the various lands and kingdoms that she's terrorized throughout the first 40+ issues of her adventures. Join superstar cartoonist Skottie Young for a look back at the landmark series, and a tantalizing glimpse of the next 10 years (10 ***MORE?!?!***) of *I Hate Fairyland*...

Exclusive Original Material
Rating: Mature
FC, 32pgs. ..... **FREE!**

MAD CAVE STUDIOS

SPEED RACER #0 FCBD 2025 SPECIAL

(W) David Pepose, Mark Russell (A) Various
(CA) Chris Batista

An all-new continuation of Tatsuo Yoshida's classic manga/anime, *Mach GoGoGo*, known to Western audiences as *Speed Racer*! David Pepose has the storytelling keys to the featured story in issue #0, which ignites Mad Cave's ongoing *Speed Racer* series. Meanwhile, Mark Russell drives a backup tale that leads directly into a Racer X spin-off series. One part Drive, another part *Baby Driver*, and another part *Fast and Furious*—with classic anime/manga inspiration throughout—fans new and old are given a front-row seat to exciting tales of action, adventure, overcoming challenges, and family.

Exclusive Original Material
Rating: Teen
FC, 7x10, 32pgs. ..... **FREE!**

MARVEL COMICS

FANTASTIC FOUR/ X-MEN #1 FCBD 2025 SPECIAL

(W) Ryan North, Collin Kelly
(A) Humberto Ramos, Various
(CA) Humberto Ramos

In advance of Marvel's First Family arriving on the big screen this summer, Ryan North and Humberto Ramos craft an unusual story in which the Fantastic Four respond to a most unusual interdimensional summons! And on the eve of the birth of the All-New, All-Different X-Men, there is one extra mutant in attendance. *Who* is it? Only Collin Kelly and Jackson Lanzing can tell you! Plus, another surprise! We're simply too good to you!

Exclusive Original Material
Rating: Teen
FC, 32pgs. ..... **FREE!**

SPIDER-MAN/ ULTIMATE UNIVERSE #1 FCBD 2025 SPECIAL

(W) Joe Kelly, Various
(A) John Romita Jr., Various
(CA) Pat Gleason

Joe Kelly and John Romita Jr. remind us who Peter Parker and Spider-Man are! Plus, an exclusive prologue to this summer's blockbuster *Ultimate* event from Deniz Camp, Cody Ziglar & Jonas Scharf!

Exclusive Original Material
Rating: Teen
FC, 32pgs. ..... **FREE!**

COVER ART DISPLAYED MAY NOT REPRESENT THE FINAL PRINTED PRODUCT.

© PREVIEWS World PREVIEWSworld.com

RANDOM HOUSE CHILDREN'S BOOKS

DR. SEUSS EXCLUSIVE FCBD 2025 SPECIAL

(W/A) James Kochalka & Various (CA) Art Baltazar

Experience Dr. Seuss's whimsical world like never before with an exclusive comic based on the Dr. Seuss graphic novel *Green Eggs and Ham Take a Hike* from award-winning cartoonist James Kochalka. Plus, enjoy a preview of the upcoming Dr. Seuss graphic novels *Thing One and Thing Two Have Homework to Do!* by Art Baltazar and the next Grinch adventure by Kaeti Vandorn. These Dr. Seuss graphic novels are a must-have for young readers and Dr. Seuss fans alike!

Exclusive Original Material

Rating: All-Ages

FC, 7x10, 32pgs..... **FREE!**

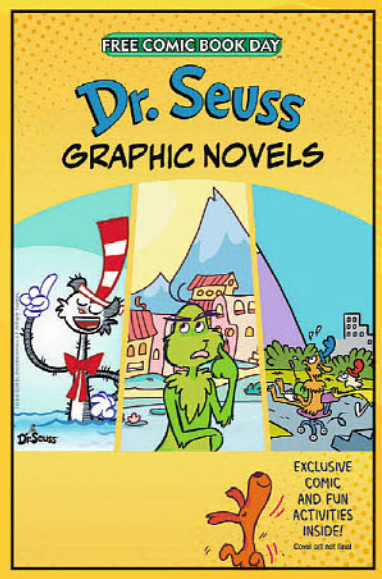

SKYBOUND ENTERTAINMENT

ENERGON UNIVERSE SPECIAL FCBD 2025 SPECIAL

(W) Joshua Williamson & Various (A) Andrea Milana & Various

(CA) Andrea Milana

The biggest names in comics bring you the biggest FCBD release of the year with three all-new stories from the Energon Universe featuring *G.I. Joe*, *Transformers*, and *Void Rivals!* A perfect jumping on point for new readers with huge revelations for long time fans!

Exclusive Original Material

Rating: Teen

FC, 32pgs..... **FREE!**

TITAN COMICS

CONAN THE BARBARIAN FCBD 2025 SPECIAL

(W) Jim Zub (A) Ivan Gil

(CA) Roberto De La Torre

Scourge of the Serpent, the newest epic *Conan* event, begins here, from fan-favorite writer Jim Zub (*Avengers*, *Dungeons & Dragons*) and artist Ivan Gil, with a cover by superstar artist Roberto de la Torre (*Conan the Barbarian*)! The serpent god's influence tightens its coils around the Hyborian Age and every other age linked to it. Three stunning supernatural stories will spiral together to answer a chilling question framed in past and present—What is Set's grand plan for humanity and, now that it has begun, can it be stopped?

Exclusive Original Material

Rating: Mature

FC, 32pgs..... **FREE!**

VIZ MEDIA

MINECRAFT: THE MANGA & BEYBLADE X FCBD 2025 SPECIAL

(W) Kazuyoshi Seto & Various

(A) Kazuyoshi Seto, Posuka Demizu

Minecraft: The Manga: Peaceful life in a perfectly constructed town bores ten-year-old Nico into mischief. What he really wants is to escape the blocky confines of his home and take his crafting skills on an adventure to the ends of the Overworld. Just how big is the world, anyway, and what could stand in his way? *Beyblade X*: Bladers are ready to battle it out! They've set their sights on the top of The X tower and prepare to fight their way to victory.

Reprint Material

Rating: All-Ages

FC, 32pgs..... **FREE!**

COVER ART DISPLAYED MAY NOT REPRESENT THE FINAL PRINTED PRODUCT.

FREE COMIC BOOK DAY
SILVER SPONSORS™

These SILVER COMICS will be available FREE from participating retailers on Free Comic Book Day! Check with your local comic shop for guidelines and availability of FCBD books and merchandise.

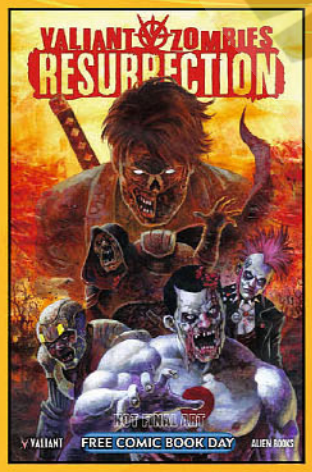

ALIEN BOOKS/ VALIANT ENTERTAINMENT

VALIANT UNIVERSE FCBD 2025 SPECIAL
Rating: Teen

BOOM! STUDIOS

BOOM STUDIOS 20TH-ANNIVERSARY SPECIAL FCBD 2025 SPECIAL
Rating: Teen

DARK HORSE COMICS

CRITICAL ROLE/ BLACK HAMMER— FCBD 2025 SPECIAL
Rating: Teen

DYNAMITE ENTERTAINMENT

GARGOYLES: DEMONA #0 FCBD 2025 SPECIAL
Rating: Teen

FIRST SECOND BOOKS

BAD KITTY GETS A JOB FCBD 2025 SPECIAL
Rating: All-Ages

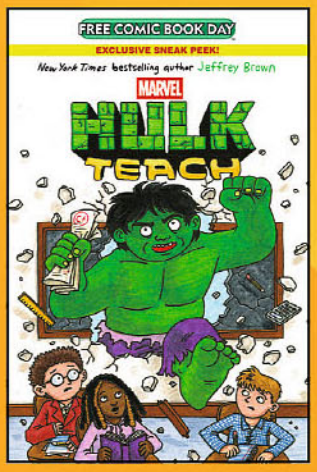

GRAPHIX

HULK TEACH FCBD 2025 SPECIAL
Rating: All-Ages

IDW PUBLISHING

IDW DARK: FIND YOUR NEW FEAR FCBD 2025 SPECIAL
Rating: Mature

GODZILLA: THE NEW HEROES FCBD 2025 SPECIAL
Rating: Teen

COVER ART DISPLAYED MAY NOT REPRESENT THE FINAL PRINTED PRODUCT.

© PREVIEWS and PREVIEWSworld.com

KEENSPOT ENTERTAINMENT

KEENSPOT TOYBOX SPECIAL FCBD 2025 SPECIAL
Rating: All-Ages

MARK SPEARS MONSTERS #0 FCBD 2025 SPECIAL
Rating: Teen

KODANSHA USA PUBLISHING

TOWER DUNGEON & ISSAK (BUNDLES OF 20) FCBD 2025 SPECIAL
Rating: Teen

MAD CAVE STUDIOS

THE PHANTOM #0 FCBD 2025 SPECIAL
Rating: Teen

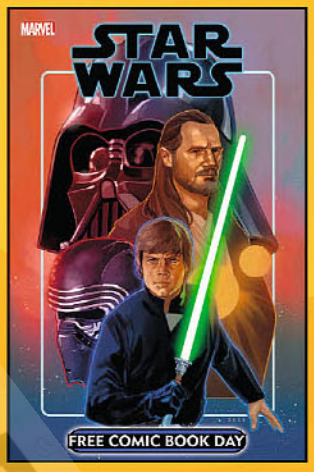

MARVEL COMICS

IRON MAN & HIS AWESOME FRIENDS SPIDEY & HIS AMAZING FRIENDS FCBD 2025 SPECIAL
Rating: All-Ages

IRONHEART/MARVEL'S VOICES #1 FCBD 2025 SPECIAL
Rating: Teen

STAR WARS #1 FCBD 2025 SPECIAL
Rating: Teen

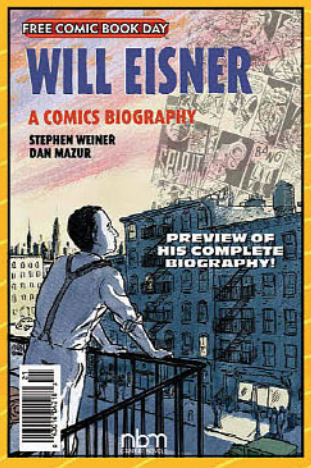

NBM

WILL EISNER: A COMICS BIOGRAPHY FCBD 2025 SPECIAL
Rating: All-Ages

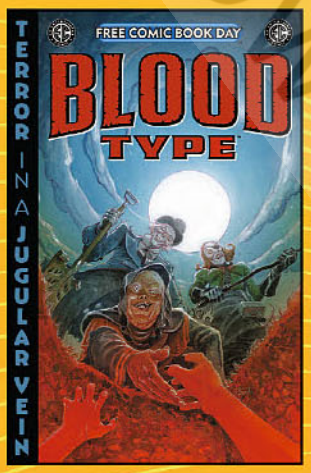

ONI PRESS

EC COMICS PRESENTS: BLOOD TYPE #0 FCBD 2025 SPECIAL
Rating: Teen

COVER ART DISPLAYED MAY NOT REPRESENT THE FINAL PRINTED PRODUCT.

PENGUIN YOUNG READERS

CREAKY ACRES: A GRAPHIC NOVEL FCBD 2025 SPECIAL
Rating: All-Ages

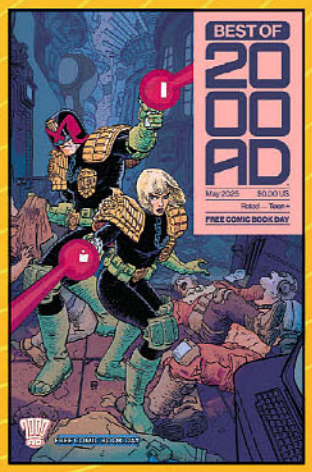

REBELLION

BEST OF 2000 AD FCBD 2025 SPECIAL
Rating: Teen

RED 5 COMICS

RED 5 COMICS YOUNG ADULT ADVENTURES FCBD 2025 SPECIAL
Rating: Teen

SKYBOUND ENTERTAINMENT

TRANSFORMERS: WORST BOT EVER FCBD 2025 SPECIAL
Rating: All-Ages

TEN SPEED GRAPHIC

CHAMPION FCBD 2025 SPECIAL
Rating: All-Ages

T-PUB/ TWISTED COMICS

BLACK MIRROR #1 FCBD 2025 SPECIAL
Rating: Mature

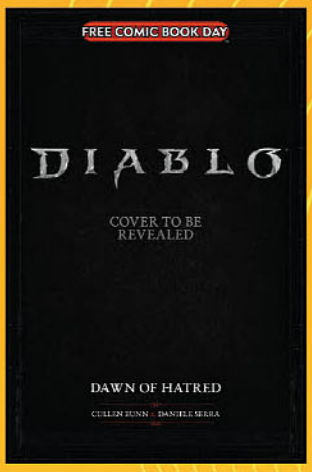

TITAN COMICS

DIABLO FCBD 2025 SPECIAL
Rating: Mature

VAULT COMICS

POST MALONE'S BIG RIG #1 FCBD 2025 SPECIAL
Rating: Mature

DEF LEPPARD'S HYSTERIA #0 FCBD 2025 SPECIAL
Rating: Mature

VIZ MEDIA

KAGURABACH/BARUTO: TWO BLUE VORTEX FCBD 2025 SPECIAL
Rating: Teen

COVER ART DISPLAYED MAY NOT REPRESENT THE FINAL PRINTED PRODUCT.

© PREVIEWSworld.com

FREE COMIC BOOK DAY MERCHANDISE™

Check with your local comic shop for availability of FCBD retail merchandise items!

SPOTLIGHT ON

FREE COMIC BOOK DAY CINCH BAG

Carry your comics and papers in this Free Comic Book Day Drawstring Cinch Bag! Measuring 16" by 13" with cord shoulder ropes, this polypropylene cinch bag bears the Free Comic Book logo.

Bag $1.99

FREE COMIC BOOK DAY SLAP BRACELET

Slap your love of comics and Free Comic Book Day onto your wrist with the FCBD Slap Bracelet! This blue bracelet features the words "Free Comic Book Day" and will look great on your wrist after you leave your local comic shop the first Saturday in May!

Slap Bracelet $1.99

FREE COMIC BOOK DAY LANYARD

Great for retailers, comic shop employees, or for you to carry your keys or convention badge in style! This sturdy, polyester lanyard features a cool, full-color Free Comic Book Day design. Measuring 20 inches long, the lanyard features a metal, j-hook clasp.

Lanyard ..... PI

FREE COMIC BOOK DAY BLACK GENERIC LOGO T-SHIRT

This black, Gildan soft-style t-shirt features the FCBD logo.

SM-XL—T-Shirt $9.99
XXL-XXXL—T-Shirt $11.99
WOMENS MED-XL—T-Shirt $12.99

PREVIEWS and PREVIEWSworld.com

FREE COMIC BOOK DAY 2025 COMMEMORATIVE ARTIST T-SHIRT: ART BALTAZAR

(A) Art Baltazar

Action Cat! Adventure Bug! Patrick the Wolf Boy! Drew and Joy! Gillbert the Little Merman! The characters of 2025 Free Comic Book Day Commemorative Artist Art Baltazar explode off the comics page and into your wardrobe with this 100% black cotton t-shirt featuring Baltazar's fun and imaginative artwork!

YOUTH BLACK SM-LG—T-SHIRT.....MSRP: $15.99

ADULT BLACK SM-XL—T-SHIRT.....MSRP: $15.99
ADULT BLACK XXL-XXXL—T-SHIRT.....MSRP: $21.99

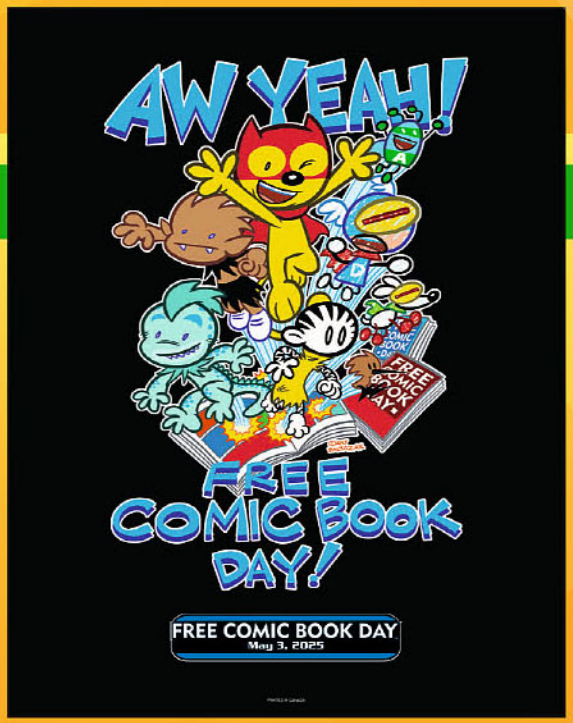

FREE COMIC BOOK DAY 2025 COMMEMORATIVE ARTIST POSTER: ART BALTAZAR

(A) Art Baltazar

Aw yeah! Free Comic Book Day! The fun and imagination of comic books comes to life on this 22" x 28" poster featuring a colorful and whimsical original design by FCBD 2025 Commemorative Artist, Art Baltazar!

Poster, 22" x 28".....$11.99

FREE COMIC BOOK DAY 2025 COMMEMORATIVE ARTIST VINYL STICKER: ART BALTAZAR

(A) Art Baltazar

Fun busts out everywhere as only artist Art Baltazar can imagine on this vinyl sticker featuring his artwork for the Free Comic Book Day 2025 Commemorative Artist T-Shirt!

Sticker.....PI

© Previews and Previews World.com

SURREAL ENTERTAINMENT

PX PREVIEWS EXCLUSIVE LIMITED EDITION

TIN TITANS: GODZILLA (COMIC) FREE COMIC BOOK DAY 2025 *PREVIEWS* EXCLUSIVE LUNCH BOX

From Surreal Entertainment. **A *PREVIEWS* Exclusive!** Straight from the pages of IDW Publishing's Godzilla comics, Godzilla rampages his way into your life on this ***PREVIEWS*** Exclusive Tin Titans Lunchbox released in conjunction with Free Comic Book Day 2025! Featuring a brushed metal finish, this stylish lunchbox also includes a 10-ounce retro-styled beverage container/soup cup with art of beloved kaiju.

Don't miss out on adding this lunchbox to your collection today! Lunchbox measures 7.75" x 6.75" x 4". Hand wash only. **Limited to 1,750 pieces**. (C: 1-1-2) **NOTE:** Available only in US, Canada, and US territories.

Lunchbox ..... SRP: $24.99

FANWRAPS

FALLOUT FREE COMIC BOOK DAY 2025 *PREVIEWS* EXCLUSIVE 32-OUNCE SOUVENIR CUPS

From Fanwraps. **A *PREVIEWS* Exclusive!** Immerse yourself in the iconic world of *Fallout* with every sip of these ***PREVIEWS*** Exclusive souvenir cups released in conjunction with Free Comic Book Day 2025! Featuring colorful images from the game series, each 32-ounce cup is **limited to only 500 pieces.** (C: 1-1-2) **NOTE:** Available only within US and territories.

HUBRIS—Drinkware ..... SRP: $10.99
UNSTOPPABLE—Drinkware ..... SRP: $10.99
VAULT BOY—Drinkware ..... SRP: $10.99

PX PREVIEWS EXCLUSIVE LIMITED EDITION

YOUTOOZ

CONCEPT ONLY. NOT FINAL PRODUCT.

PX PREVIEWS EXCLUSIVE LIMITED EDITION

DAZZLER VOLUME 1 #20 FREE COMIC BOOK DAY 2025 *PREVIEWS* EXCLUSIVE GLOW-IN-THE-DARK VINYL FIGURE

From Youtooz. **A *PREVIEWS* Exclusive!** Celebrate Free Comic Book Day 2025 with an exclusive glow-in-the-dark vinyl figure of Marvel's Dazzler, inspired by the cover art to *Dazzler* #20 by son-father duo John Romita, Jr. and Sr.! Rolling in at 4 7/8" tall and leaving a blast of energy exploding from behind her back foot as she pushes herself forward on roller skates, Dazzler is posed with her arms outstretched and wears a sleeveless disco outfit with an open collar and teal wristbands. With markings running down each side of her face under white eyes, her lips open into a smile as long hair parts in the middle and sweeps down her back while puffs of smoke, white sparkles and golden cubes surround her. The exterior of her packaging sees Dazzler striding forward in front of a vibrant blue and pink background, while the interior is covered in the light grey panels of Marvel comics. **Limited to 500 pieces.** (C: 1-1-2) **NOTE:** Available only in US, Canada, and US territories.

Vinyl Figure ..... SRP: $40.00

DEADPOOL AND WOLVERINE: WOLVERINE VOLUME 1 (2023) FREE COMIC BOOK DAY 2025 *PREVIEWS* EXCLUSIVE BLACK & WHITE VINYL FIGURE

PX PREVIEWS EXCLUSIVE LIMITED EDITION

From Youtooz. **A *PREVIEWS* Exclusive!** Erupting into Youtooz at 5 1/4" tall as they run from a bright explosion that sends billowing clouds and shrapnel out from behind them. Wolverine is in full stride with claws extended as he rushes forward with gritted teeth with frowning eyebrows seen through a pointed mask with Deadpool slung over his shoulder. While the perfect damsel in distress, Deadpool doesn't even worry about holding on, knowing he'll make it out fine. His bright white eyes are carefree as he tightly clasps a silver briefcase. The exterior of their packaging sees Deadpool and Wolverine mid-fight and floating in front of a distant earth, while the interior is covered in the light grey panels of Marvel comics. Exclusive to ***PREVIEWS*** and your local comic shop for Free Comic Book Day 2025, this black & white variant of the previously released vinyl figure is **limited to 500 pieces.** (C: 1-1-2) **NOTE:** Available only in US, Canada, and US territories.

Vinyl Figure ..... SRP: $40.00

© PREVIEWS Publications

GEM of the MONTH

PREMIER COMICS GEMS of the MONTH

VAMPIRELLA: ARMAGEDDON #1
DYNAMITE ENTERTAINMENT 44

SPACE GHOST #1
DYNAMITE ENTERTAINMENT 52

DISNEY TIM BURTON'S THE NIGHTMARE BEFORE CHRISTMAS: LONG LIVE THE PUMPKIN QUEEN OGN
DYNAMITE ENTERTAINMENT 56

REBEL MOON: NEMESIS #1
TITAN COMICS 98

RETURN TO SKULL ISLAND #2
TITAN COMICS 104

CAPTAIN AMERICA #1
MARVEL COMICS MP-8

VAMPIRELLA ® & © 2025 Dynamite Entertainment. All Rights Reserved.

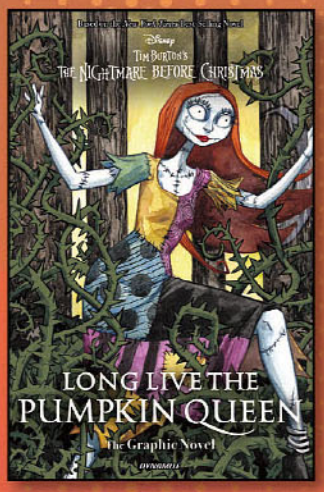

Copyright © 2025 Disney Enterprises, Inc. All Rights Reserved. The movie, *Tim Burton's The Nightmare Before Christmas*, story and characters by Tim Burton. Copyright © 1993 Disney Enterprises, Inc.

SPACE GHOST © & ™ Hanna-Barbera. (s25)

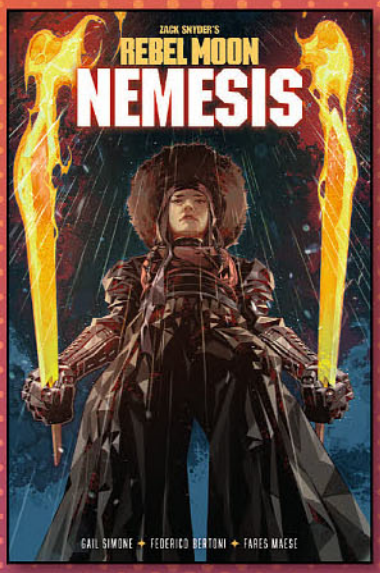

PREVIEWS and PREVIEWSworld.com

DYNAMITE®

- **GEM:** VAMPIRELLA: ARMAGEDDON #1
- **SPOTLIGHT:** VAMPIRELLA/MARK SPEARS MONSTERS LITHOGRAPH
- **GEM:** SPACE GHOST #1
- **GEM:** DISNEY TIM BURTON'S THE NIGHTMARE BEFORE CHRISTMAS: LONG LIVE THE PUMPKIN QUEEN GRAPHIC NOVEL
- **SPOTLIGHT:** THUNDERCATS/THE POWERPUFF GIRLS #2
- **SPOTLIGHT:** THE POWERPUFF GIRLS SUPERVILLAIN SUMMER SPECTACULAR #1
- CAPTAIN PLANET #4
- DARKWING DUCK #6
- ZOOTOPIA #6
- THE HERCULOIDS #6
- RED SONJA VS. THE ARMY OF DARKNESS #4
- SILVERHAWKS #7
- THE TERMINATOR #10
- THUNDERCATS #18
- THUNDERCATS: LOST #5
- VAMPIRELLA #5
- **SPOTLIGHT:** JOSEPH MICHAEL LINSNER VAMPIRELLA RESIN BUST ARTIST'S PROOF EDITION

20 DYNAMITE®

CELEBRATING 20 YEARS OF DYNAMITE ENTERTAINMENT!

#DareToBeDynamite www.DYNAMITE.com

DARE TO BE DYNAMITE®

#DareToBeDynamite | www.DYNAMITE.com

IN STORES JULY 2025

Final covers may vary. All art pending licensor approval.
All properties TM & © their respective owners.

© PREVIEWS and PREVIEWSworld

THE COUNTDOWN TO DESTRUCTION BEGINS!

Francesco Mattina cover A

VAMPIRELLA ® & © 2025 Dynamite Entertainment. All Rights Reserved.

Final covers may vary. All art pending licensor approval. All properties TM & © their respective owners.

© PREVIEWS and PREVIEWSworld.com

VAMPIRELLA: ARMAGEDDON #1

FC | All Cardstock Covers | 32 pages | Horror | $4.99 | Teen+ | 7/16/25

writer: Tom Sniegoski
artist: Kewber Baal
covers: Francesco Mattina (A)
Lesley "Leirix" Li (B)
Mark Spears (C)
Joseph Michael Linsner (D)
Cosplay / Rachel Hollon (E)
Blank Authentix (J)
Cosplay/Rachel Hollon (M-RI/Virgin)
Lesley "Leirix" Li (N-RI/Foil)
Joseph Michael Linsner (O-RI/Line Art)
Lesley "Leirix" Li (P-RI/Foil Virgin)
Joseph Michael Linsner (Q-RI/Virgin)
Lesley "Leirix" Li (R-RI/Virgin)
Joseph Michael Linsner (S-RI/Line Art Virgin)
Mark Spears (T-RI/Virgin)

FEATURING A SPECIAL *MARK SPEARS MONSTERS* CROSSOVER COVER!

Return to the future world of Sepulcher City in *Vampirella: Armageddon*, from the masterfully mesmerizing creative team of writer TOM SNIEGOSKI and artist KEWBER BAAL!

Picking up where Sniegoski's most recent *Vampirella Strikes!* series left off, *Armageddon* opens with the Daughter of Drakulon beset on all sides by the forces of Chaos, even as a new threat arrives to add to her troubles — a threat that is not of this mortal plane!

Bolstered by hot-blooded covers from FRANCESCO MATTINA, LESLEY "LEIRIX" LI, JOSEPH MICHAEL LINSNER, and the amazing cosplay of RACHEL HOLLON, this premiere issue also includes an exclusive crossover cover by famed artist MARK SPEARS showcasing his iconic cast from *Mark Spears Monsters* — with a companion piece featuring Vampirella set to run in the same month on issue #6 of *Mark Spears Monsters*!

Lesley "Leirix" Li cover B

CHAOS NEVER SLEEPS!

FRANCESCO MATTINA
FOIL COVER F
FC | Teen | $9.99 | 7/16/25

FRANCESCO MATTINA
FOIL VIRGIN COVER G
FC | Teen | $29.99 | 7/16/25

MARK SPEARS
FOIL COVER H
FC | Teen | $9.99 | 7/16/25

MARK SPEARS
FOIL VIRGIN COVER I
FC | Teen | $29.99 | 7/16/25

FRANCESCO MATTINA
METAL PREMIUM COVER K
FC | Teen | $100.00 | 7/30/25

FRANCESCO MATTINA
LIMITED VIRGIN COVER L
FC | Teen | $50.00 | 7/23/25

DARE TO BE DYNAMITE®
#DareToBeDynamite | www.DYNAMITE.com
DYNAMITE DEBUT ITEMS

Final covers may vary. All art pending licensor approval. All properties TM & © their respective owners.

© PREVIEWSworld.com PREVIEWSworld.com

Mark Spears cover C

MARK SPEARS MONSTERS © 2025 Mark Spears Art, LLC. All Rights Reserved. VAMPIRELLA ® & © 2025 Dynamite Entertainment. All Rights Reserved.

PREVIEWS PREVIEWSWORLD.com

Joseph Michael Linsner cover D

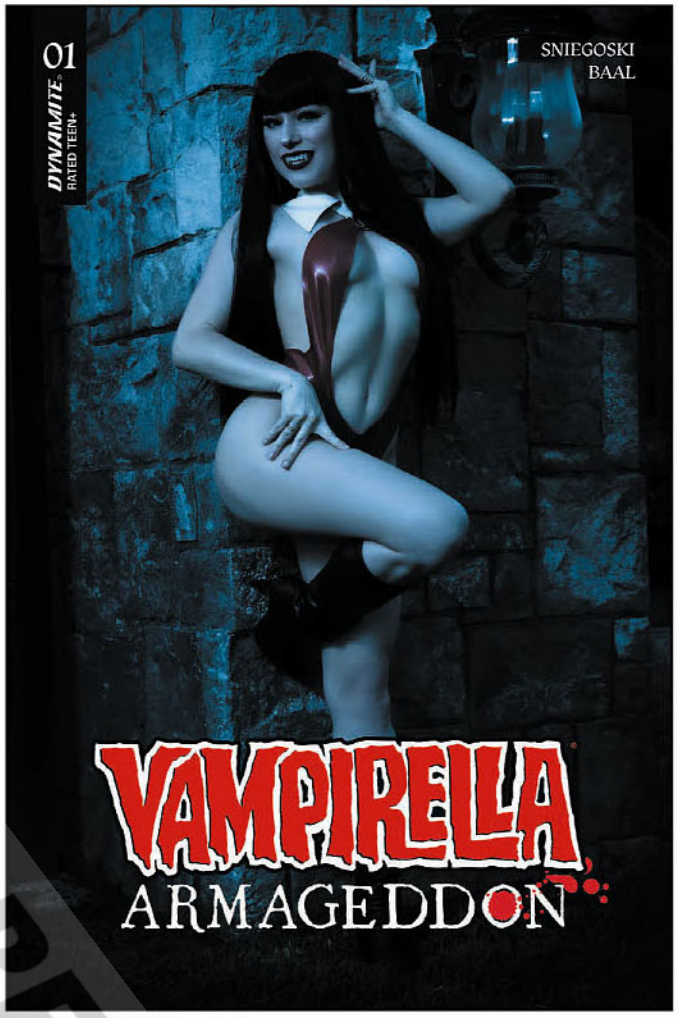

Cosplay / Rachel Hollon cover E

VAMPIRELLA'S MOST PROLIFIC AUTHOR TEASES HER NEXT EPIC ADVENTURE!

Tom, as always, fans are going to be excited to see you writing more *Vampirella*. You've already gone well past 100 issues writing the character, and by our count you're currently the most prolific creator in the character's history. At this point, how naturally does her voice and world come to you?

It's like slipping into a nice warm sweater. HA! Out of all the characters I've written, I seem to find her the most comfortable to write. It probably has to do with how long I've been writing her — over 25 years, off and on. I just *get* her — her, and the world in which she lives. It's always a blast sitting down to come up with her next adventures.

This new series continues on the path you laid out in *Vampirella Strikes!* — and to be clear, I'm talking about the series that launched in 2022, not the ones with the same name that you did in 2013 and 1995 [laughs]. Fans who want to dip into an awesome post-apocalypse-tinged vision of the Daughter of Drakulon are fine to jump right in, but for the benefit of that

All art pending licensor approval. All properties TM & © their respective owners.

© PREVIEWSworld.com

Interior art for issue #1 by Kewber Baal (final in color)

VAMPIRELLA ® & © 2025 Dynamite Entertainment. All Rights Reserved.

PREVIEWSworld.com

crowd (and avoiding major spoilers), how would you catch people up?

This series picks up pretty much where the 2022 *Vampirella Strikes!* ends. We have Vampirella setting herself up as a kind of private investigator in a section of Sepulcher City called the Menagerie. The Menagerie is where many of the supernatural creatures that exist in the world have come to work and settle down. At the beginning of *Vampirella: Armageddon*, we have Vampi and her partner, the werewolf named Dagwood, working a case of missing immigrants to the city. What's happening to busloads of people relocating to the great walled city? Well, Vampirella is about to find out — and it has an awful lot to do with something she's responsible for doing during the run on *Vampirella Strikes!*, as well as a war currently being waged in Hell.

As we're gearing up for this series on our end, there are a lot of hints about a new threat not of this mortal plane. Can you tease readers a bit about how this new foe or opposition is coming up, and what challenges it will pose for Vampi?

We don't have just one foe, we got a whole *bunch 'a* foes! And people who followed my Vampi stuff back in the '90s will get a kick out of some of the characters who are being reintroduced. What's interesting about this series, so far, is that I keep topping myself — just when I think I've got it all figured out, BOOM! There's another situation that develops and whole lotta new problems for Vampirella spring up! Yeah, there's nothing like cool villains, and in this series, there are more than enough. Vampirella's got her work cut out for her.

The incredible Kewber Baal is joining the party to draw this new title. He joins the deep roster of artists with whom you've worked on the franchise, like Louis Small Jr., Ed McGuinness, Amanda Conner, Johnny Desjardins, Igor Lima, Daniel Maine, Jonathan Lau, and so many other greats. How excited are you to see Kewber bring your scripts to the page?

What's been awesome about my years of writing *Vampirella* is the incredible bevy of artists that I've worked with who have helped bring my words to life. What I've tried to do with each of these series is write stories that play to the strengths of the artist that will be drawing the book. For example, when I was approached to write *Vampirella: Armageddon*, I immediately began thinking of the artist that I wanted to work with, and how their style would shape the visuals of my story. I'd worked with Kewber on my *Vengeance of Vampirella* run and absolutely adored his stuff. He was the first person that I thought of when I started to plot where this series would go. His strong visual style helped me to come up with some pretty crazy concepts. The art on this book is going to blow your socks off!

One fun angle for the first issue of this series is that one of the covers features art by superstar Mark Spears showcasing characters from his hit *Mark Spears Monsters* series — and in turn, a cover for issue #6 of his title will feature Vampirella. You've been involved in a couple of memorable crossovers with Vampi before; for the fun of it, are there any dream characters that you would like for her to interact with?

Oh, man, there are tons of characters that I think she'd be perfect to interact with, she's incredibly versatile. The one character that immediately comes to mind is Hellboy. I bet that would be ridiculously fun to write. Batman would be really cool too!

Tom Sniegoski

All art pending licensor approval. All properties TM & © their respective owners.

© PREVIEWSworld.com

Interior art for issue #1 by Kewber Baal (final in color)

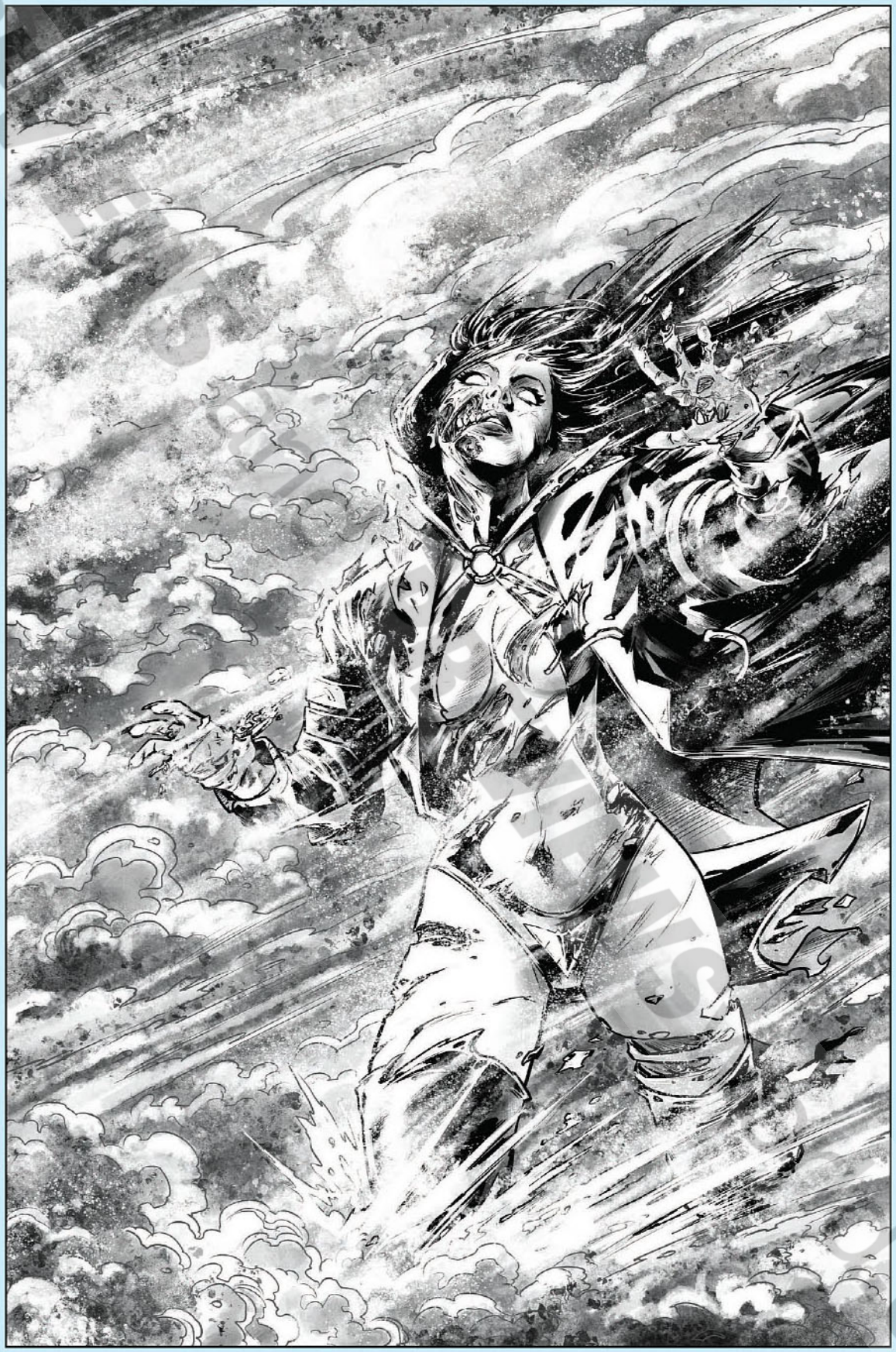

VAMPIRELLA ® & © 2025 Dynamite Entertainment. All Rights Reserved. MARK SPEARS MONSTERS © 2025 Mark Spears Art, LLC. All Rights Reserved.

SPOTLIGHT ON

VAMPIRELLA/MARK SPEARS MONSTERS FINE ART LITHOGRAPH

VAMPIRELLA/MARK SPEARS MONSTERS LITHOGRAPH

FC | 18" x 24" | Fine Art Lithograph | Horror | $49.99 | Teen+ | 7/16/25

artist: Mark Spears

VAMPIRELLA/MARK SPEARS MONSTERS LITHOGRAPH SIGNED BY MARK SPEARS

FC | 18" x 24" | Fine Art Lithograph | Horror | $89.99 | Teen+ | 7/16/25

artist: Mark Spears

SIGNED EDITION AVAILABLE!

Celebrating the spectacular artwork painted by Mark Spears for his historic crossover covers to *Vampirella: Armageddon* #1 and *Mark Spears Monsters* #6, the complete work is now available as a beautiful limited edition lithograph!

This high-quality print measures 18" x 24" and is composed of premium-grade 100# archival stock, ensuring a lifetime of durability for its proud owners. Each lithograph comes packaged individually in its own protective tube to guarantee safe shipping and handling.

In addition, Spears will also be signing a limited number of these lithographs to satisfy the demands of his most dedicated fans!

All art pending licensor approval. All properties TM & © their respective owners.

© PREVIEWSworld.com

A BRAND NEW YEAR OF ADVENTURES BEGINS HERE!

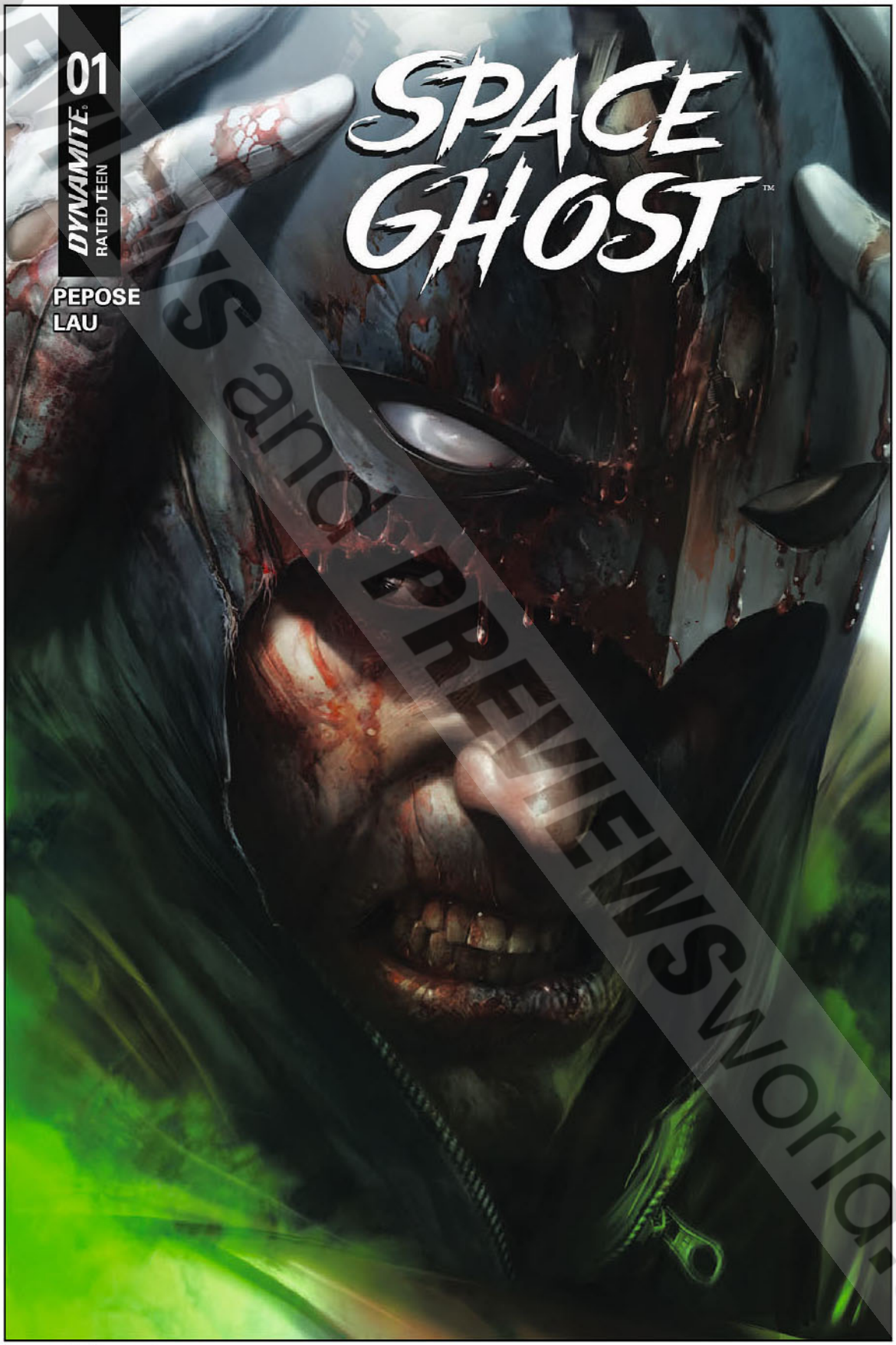

Francesco Mattina cover A

© & TM Hanna-Barbera. (s25)

Final covers may vary. All art pending licensor approval. All properties TM & © their respective owners.

© PREVIEWS and PREVIEWSworld.com

ALL CARDSTOCK COVERS!

GEM of the MONTH

SPACE GHOST™ #1

FC | All Cardstock Covers | 32 pages | Adventure | $4.99 | Teen | 7/9/25

writer: David Pepose
artist: Jonathan Lau
covers: Francesco Mattina (A)
Jae Lee & June Chung (B)
Michael Cho (C)
Bjorn Barends (D)
Alex Ross (E)
Blank Authentix (J)
Jae Lee (N-RI/Line Art)
Bjorn Barends (O-RI/Virgin)
Jae Lee & June Chung (P-RI/Foil)
Alex Ross (Q-RI/Virgin)
Jae Lee & June Chung (R-RI/Foil Virgin)
Jae Lee (S-RI/Line Art Virgin)
Michael Cho (T-RI/Virgin)
Jae Lee & June Chung (U-RI/Virgin)

ALEX ROSS ATLAS EDITION SIGNED BY DAVID PEPOSE!

The Guardian of the Spaceways returns for more evil-thwarting action in an all-new series — kicking off with the first appearance of a classic *Space Ghost* villain!

As Space Ghost and Blip fight to defuse a hostage situation on an amusement park planet that's been hijacked by the villainous Toymaker, Jan and Jace are confronted by a mysterious figure from their past — a meeting that will shake the Ghost Planet's team to the core!

Acclaimed author DAVID PEPOSE and visionary artist JONATHAN LAU reunite to reach for the stars in *Space Ghost* #1 — boosted by solid-fueled covers from FRANCESCO MATTINA, JAE LEE & JUNE CHUNG, BJORN BARENDS, MICHAEL CHO, and special guest artist ALEX ROSS!

BLAST OFF WITH THE GALAXY'S HOTTEST COMIC THIS SUMMER!

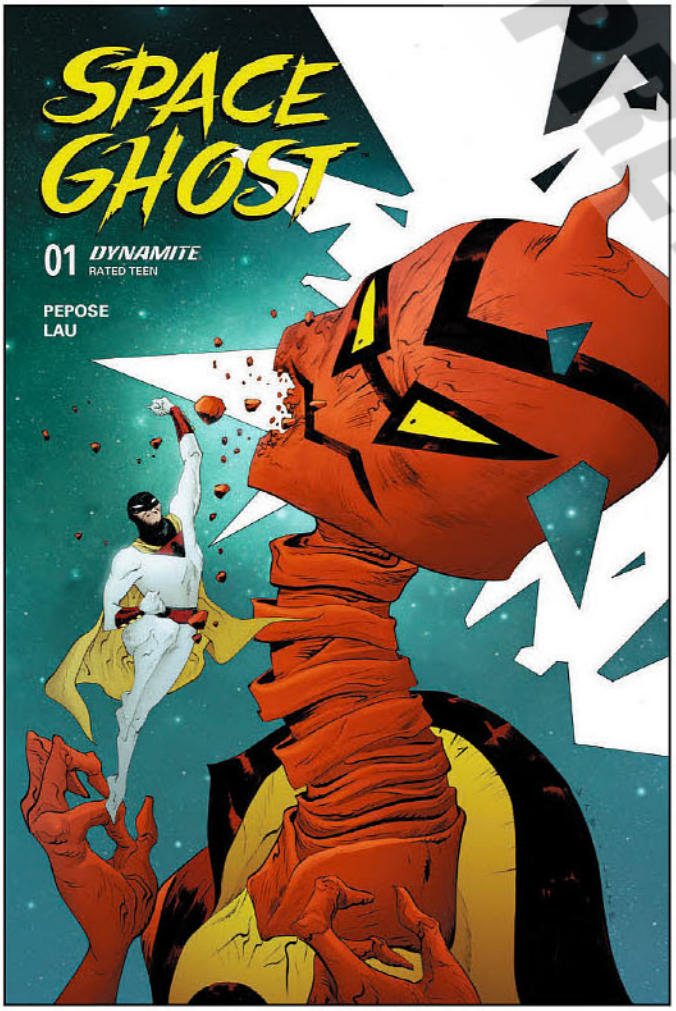

Jae Lee & June Chung cover B

ALEX ROSS
FOIL COVER F
FC | Teen | $9.99 | 7/9/25

ALEX ROSS
FOIL VIRGIN COVER G
FC | Teen | $29.99 | 7/9/25

MICHAEL CHO
FOIL COVER H
FC | Teen | $9.99 | 7/9/25

MICHAEL CHO
FOIL VIRGIN COVER I
FC | Teen | $29.99 | 7/9/25

ALEX ROSS
ATLAS SIGNED EDITION COVER K
SIGNED BY DAVID PEPOSE
FC | Teen | $49.99 | 7/30/25

FRANCESCO MATTINA
METAL PREMIUM COVER L
FC | Teen | $100.00 | 7/30/25

FRANCESCO MATTINA
LIMITED VIRGIN COVER M
FC | Teen | $50.00 | 7/23/25

© PREVIEWSworld PREVIEWSworld.com

Michael Cho cover C

© & ™ Hanna-Barbera. (s25)

Final covers may vary. All art pending licensor approval. All properties TM & © their respective owners.

PREVIEWSworld.com

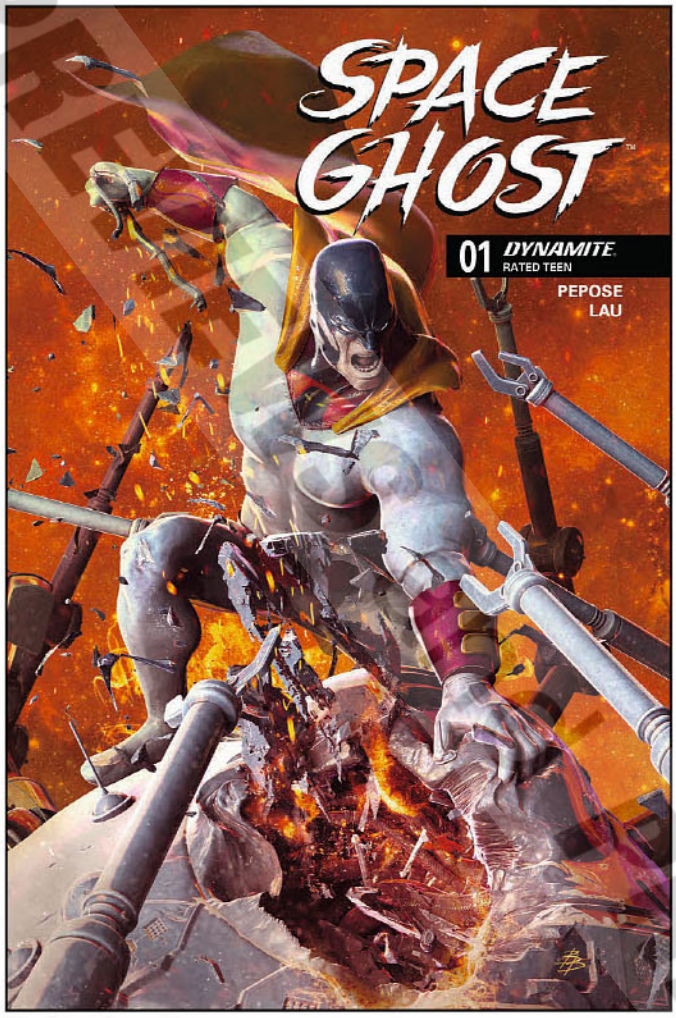

Bjorn Barends cover D

Alex Ross cover E

PRAISE FOR DAVID PEPOSE AND JONATHAN LAU'S *SPACE GHOST*

"PEPOSE AND LAU'S *SPACE GHOST* SERIES IS AMONG THE BEST SUPERHERO BOOKS IN PRINT AS OF 2024."
— **SCREEN RANT**

"THIS BOOK IS A PERFECT BLEND OF SUPERHEROES AND SCIENCE-FICTION, SURE TO PLEASE FANS OF BOTH GENRES."
— **SUPER HERO HYPE**

"FANS OF THE *SPACE GHOST* CARTOON WHO ARE INTERESTED IN A MORE GRITTY TAKE ON THE CHARACTER WITH MORE SERIOUS PLOTLINES WILL LOVE THIS STORY. IT'S PACKED WITH ACTION AND EMOTIONAL DEPTH."
— **COMIC BOOK DISPATCH**

"IF YOU'RE A DIEHARD SPACE GHOST FAN, YOU'RE NOT GOING TO BE DISAPPOINTED. IT'S A REALLY FUN READ."
— **VARIANT COMICS**

"IF THIS SERIES IS NOT ALREADY ON YOUR PULL LIST, YOU ARE TRULY MISSING OUT ON ONE OF THE BEST SERIES IN COMICS TODAY."
— **NERD INITIATIVE**

Final covers may vary. All art pending licensor approval. All properties TM & © their respective owners.

© PREVIEWSworld.com

A NEW NIGHTMARE COMES TO HALLOWEEN TOWN!

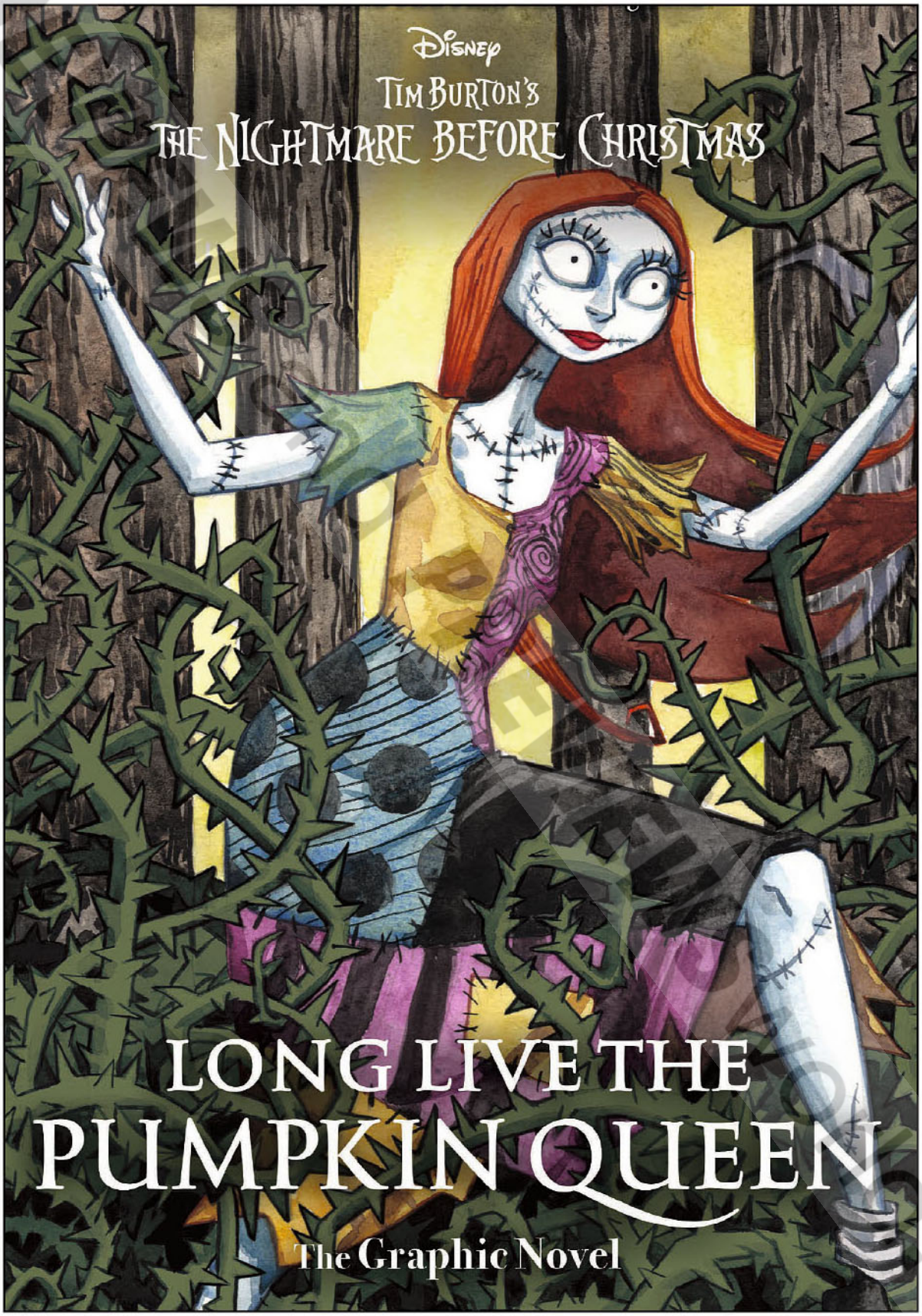

Jill Thompson cover

COVER DESIGN NOT FINAL

Copyright © 2025 Disney Enterprises, Inc. All Rights Reserved. The movie, *Tim Burton's The Nightmare Before Christmas*, story and characters by Tim Burton.
Copyright © 1993 Disney Enterprises, Inc.

Final covers may vary. All art pending licensor approval. All properties TM & © their respective owners.

DISNEY TIM BURTON'S THE NIGHTMARE BEFORE CHRISTMAS: LONG LIVE THE PUMPKIN QUEEN GRAPHIC NOVEL

AN ALL-NEW GRAPHIC NOVEL BASED ON THE *NEW YORK TIMES* BEST-SELLING NOVEL *TIM BURTON'S THE NIGHTMARE BEFORE CHRISTMAS: LONG LIVE THE PUMPKIN QUEEN* BY SHEA ERNSHAW!

HARDCOVER EDITION

FC | 192 pages | Adventure/Romance | $22.99 | Teen | 6/18/25

adapted by: Liz Marsham
art by: Alessio Petillo and Ismael Canales
cover by: Jill Thompson

TRADE PAPERBACK EDITION

FC | 192 pages | Adventure/Romance | $15.99 | Teen | 6/18/25

adapted by: Liz Marsham
art by: Alessio Petillo and Ismael Canales
cover by: Jill Thompson

ADAPTED FROM THE *NEW YORK TIMES* BEST-SELLING NOVEL!

Jack and Sally Skellington seem like the perfect couple — but all is not well in Halloween Town!

After escaping from Dr. Finkelstein and marrying her true love, Jack, Sally has become the realm's official Pumpkin Queen. But as much as she adores her skeletal husband, the spotlight of popular attention and the weight of her many new royal obligations have left Sally wondering if she might have actually just traded one form of captivity for another. To make matters worse, when Sally and Zero discover a hidden doorway leading to the previously unknown Dream Town, the resulting cascade of calamities threatens not only her new position as Pumpkin Queen, but also the very foundations of her world!

To save her beloved home, Sally will have to summon all the strength she has within her seams — or else the future could become a nightmare without Halloween!

Featuring the timeless characters from *Tim Burton's The Nightmare Before Christmas*, this all-new graphic novel is adapted by acclaimed author LIZ MARSHAM (*Disney Princess: Ariel and the Sea Wolf*) and illustrated by ALESSIO PETILLO and ISMAEL CANALES, and features hauntingly beautiful cover art by comics legend JILL THOMPSON!

Final covers may vary. All art pending licensor approval. All properties TM & © their respective owners.

© PREVIEWS and PREVIEWSworld.com

Paulina Ganucheau cover A

THUNDERCATS ™ & © WBEI & Ted Wolf. (s25)
THE POWERPUFF GIRLS © & ™ Cartoon Network. (s25)

Final covers may vary. All art pending licensor approval. All properties TM & © their respective owners.

DARE TO BE DYNAMITE®
#DareToBeDynamite | www.DYNAMITE.com
COMICS & COLLECTIBLES
PREVIEWS and PREVIEWSworld.com

THUNDERCATS/THE POWERPUFF GIRLS #2

FC | All Cardstock Covers | 32 pages | Science Fiction/Adventure | $4.99 | Teen | 7/2/25

ALL CARDSTOCK COVERS!

writer: Paulina Ganucheau
artist: Coleman Engle
covers: Paulina Ganucheau (A)
Coleman Engle (B)
Coran Kizer Stone(C)
Saowee (D)
Nicoletta Baldari (E)
Nicoletta Baldari (G-RI/Virgin)
Saowee (H-RI/Virgin)
Coleman Engle (I-RI/Virgin)
Paulina Ganucheau (J-RI/Virgin)

After being transported to Third Earth (where their powers don't work) by the malicious Mojo Jojo, the Powerpuff Girls have teamed up with locals Snarf and Tygra to try and figure out how to get home to Townsville. But they've also discovered that there's evil afoot in this strange new land — and what kind of heroes would they be if they didn't stay and help?

The Titanic Trio soon discover that things are even weirder on this world than they first appeared. Following an altercation with more crystal-possessed creatures, the girls and their 'Cat companions find themselves following a mysterious signal while riding on the back of a giant Arietta bird. Their ultimate destination has yet to be determined — but knowing this crew, whatever awaits them will be equal parts perilous and adorable!

Interdimensional tour guides PAULINA GANUCHEAU and COLEMAN ENGLE hit all the hottest sights in *ThunderCats/The Powerpuff Girls #2* — with complimentary souvenir covers available from GANUCHEAU and ENGLE as well as CORAN KIZER STONE, SAOWEE, and NICOLETTA BALDARI!

Coleman Engle cover B

POWERPUFF GIRLS — *HOOOOOO!!!*

PAULINA GANUCHEAU
METAL PREMIUM COVER F
FC | Teen | $100.00 | 7/16/25

© PREVIEWSworld PREVIEWSworld.com

DARE TO BE DYNAMITE®
#DareToBeDynamite | www.DYNAMITE.com

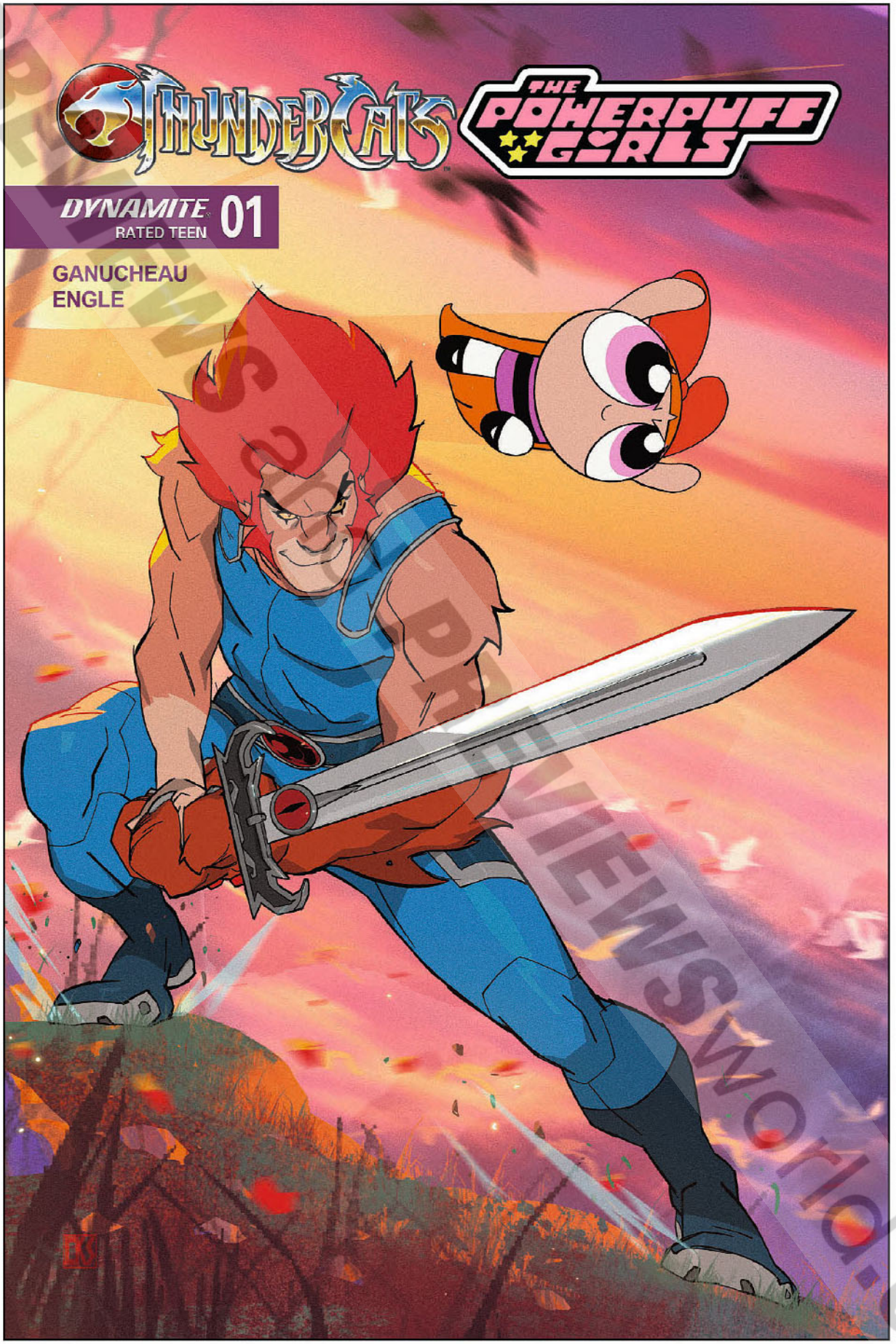

Coran Kizer Stone cover C (previous cover shown)

THUNDERCATS ™ & © WBEI & Ted Wolf. (s25)
THE POWERPUFF GIRLS © & ™ Cartoon Network. (s25)

PREVIEWS 2025 PREVIEWSworld.com

Final covers may vary. All art pending licensor approval. All properties TM & © their respective owners.

Saowee cover D (previous cover shown)

Nicoletta Baldari cover E (previous cover shown)

Interior art from Free Comic Book Day Issue #0 by Coleman Engle

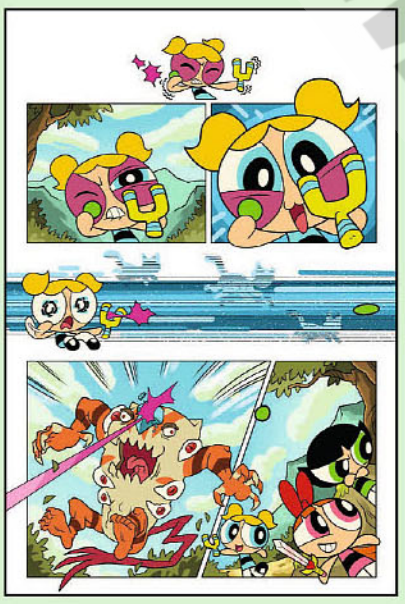

All art pending licensor approval. All properties TM & © their respective owners.

© PREVIEWSworld.com

SUMMERTIME — AND THERE'S VILLAINS A-PLENTY!

© & ™ Cartoon Network. (s25)

Carlo Lauro cover A

Final covers may vary. All art pending licensor approval. All properties TM & © their respective owners.

© PREVIEWSworld.com

THE POWERPUFF GIRLS™ SUPERVILLAIN SUMMER SPECTACULAR #1

FC | All Cardstock Covers | 40 pages | Adventure | $5.99 | Teen | 7/9/25

writer: James III
artist: Carlo Lauro
covers: Carlo Lauro (A)
Silvia De Ventura (B)
George Kambadais (C)
George Kambadais (D-RI/Virgin)
Silvia De Ventura (E-RI/Virgin)
Carlo Lauro (F-RI/Virgin)

SPECIAL OVERSIZED ISSUE FEATURING ALL CARDSTOCK COVERS!

Summer is here, and all the citizens of Townsville are heading out into the sunshine and fresh air to enjoy the happiest and most carefree season of the year — including the city's surprisingly substantial population of supervillains!

In fact, when resident heroes The Powerpuff Girls arrive for a day of fun at the Townsville Amusement Park, they're shocked to discover that the rides are clogged with lawbreakers and malefactors of every description — and what's worse, the Mayor himself seems to be responsible for inviting them in!

The girls try to raise the alarm, but their warnings fall on deaf ears. And so, once again it's up to Bubbles, Blossom, and Buttercup to right that which is wrong and put the evildoers on ice — as well as ferreting out the real reasons for the Mayor's impeachable behavior!

Written and illustrated by the sunburned team of writer JAMES III and artist CARLO LAURO, this sizzling 40-page special comes complete with sun-blocking covers by LAURO, SILVIA DE VENTURA, and GEORGE KAMBADAIS!

THE HEAT IS ON!

Silvia De Ventura cover B

George Kambadais cover C

Final covers may vary. All art pending licensor approval. All properties TM & © their respective owners.

© PREVIEWSworld.com

THE POWER IS YOURS — BUT NOT FOR LONG!

Chad Hardin cover A

CAPTAIN PLANET AND THE PLANETEERS and all related characters and elements © & ™ Turner Entertainment Co. (s25)

Final covers may vary. All art pending licensor approval. All properties TM & © their respective owners.

PREVIEWSworld.com

ALL CARDSTOCK COVERS!

CAPTAIN PLANET #4

FC | All Cardstock Covers | 32 pages | Adventure | $4.99 | Teen | 7/23/25

writer: David Pepose
artist: Eman Casallos
covers: Chad Hardin (A)
Jae Lee & June Chung (B)
Christian Ward (C)
Ben Oliver (D)
Jae Lee (G-RI/Line Art)
Ben Oliver (H-RI/Virgin)
Jae Lee (I-RI/Line Art Virgin)
Christian Ward (J-RI/Virgin)
Jae Lee & June Chung (K-RI/Virgin)

In this issue: Things are go from bad to worse for our eco- heroes as they desperately fight against the overwhelming might of Lucian Plunder! Now, tapping into a corrupted power source, the malevolent Plunder unveils his newest and deadliest weapon — a twisted version of himself called Captain Pollution!

Honorary Planeteers DAVID PEPOSE and EMAN CASALLOS step up their storytelling game in *Captain Planet* #4 — buoyed by breathtaking covers from CHAD HARDIN, CHRISTIAN WARD, BEN OLIVER, and connecting art from JAE LEE & JUNE CHUNG!

CHAD HARDIN
METAL PREMIUM COVER E
FC | Teen | $100.00 | 8/6/25

CHAD HARDIN
LIMITED VIRGIN COVER F
FC | Teen | $50.00 | 7/30/25

Jae Lee & June Chung cover B

Christian Ward cover C

Ben Oliver cover D

Final covers may vary. All art pending licensor approval. All properties TM & © their respective owners.

© PREVIEWS and PREVIEWSworld.com

THE DUCK OF A THOUSAND FACES!

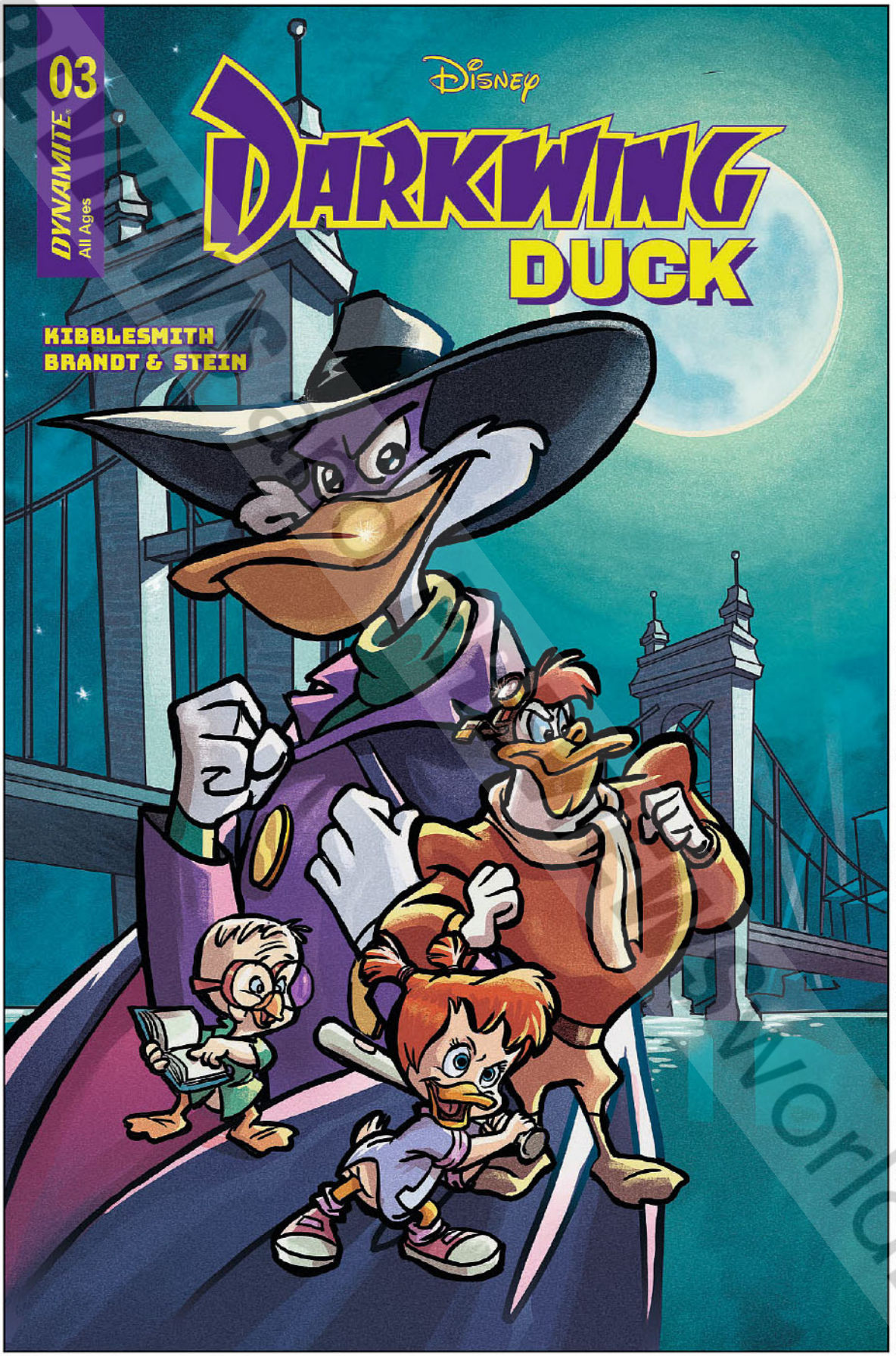

Tad Stones cover A (previous cover shown)

Darkwing Duck™ & © 2025 Disney Enterprises, Inc. All Rights Reserved. The Disney Logo is ™ and © Disney, Inc. All Rights Reserved.

Final covers may vary. All art pending licensor approval. All properties TM & © their respective owners.

© PREVIEWS world.com

DARKWING DUCK #6

FC | All Cardstock Covers | 32 pages | Adventure | $4.99 | All Ages | 7/23/25

writer: Daniel Kibblesmith
artists: Ted Brandt & Ro Stein
covers: Tad Stones (A)
Alessandro Ranaldi (B)
Ted Brandt & Ro Stein (C)
Nicoletta Baldari (D)
Ciro Cangialosi (E)
Ciro Cangialosi (F-RI/Line Art)
Nicoletta Baldari (G-RI/Virgin)
Ciro Cangialosi (H-RI/Line Art Virgin)
Ted Brandt & Ro Stein (I-RI/Virgin)
Ciro Cangialosi (J-RI/Virgin)
Alessandro Ranaldi (K-RI/Virgin)
Tad Stones (L-RI/Virgin))

ALL CARDSTOCK COVERS!

As St. Canard's most streetwise freelance defender, Darkwing Duck is famed for his ability to infiltrate even the most secretive of criminal conspiracies — and not always by accident! His unequalled reputation as a master of disguise now precedes him — but it wasn't always that way.

Find out how the Fearsome Fowl first learned the clandestine arts of concealment in this all-new Untold Tale of Darkwing Duck — and witness the novice crimefighter's first face-off with Camille Chameleon!

Committed cosplayers DANIEL KIBBLESMITH, TED BRANDT, and RO STEIN put their finest fake beards forward in *Darkwing Duck* #6 — all cloaked in camouflaging covers by BRANDT & STEIN, ALESSANDRO RANALDI, NICOLETTA BALDARI, CIRO CANGIALOSI, and original animated show creator TAD STONES!

PRAISE FOR *DARKWING DUCK*

"*DARKWING DUCK* #1 IS A CHAOTICALLY ENTERTAINING, COLORFULLY ILLUSTRATED RIDE, WHICH MEANS IT'S A PERFECT FIT FOR DARKWING DUCK... I HIGHLY RECOMMEND ALL READERS PICK THIS BOOK UP IF THEY GET THE CHANCE."
— **AIPT**

"THIS COMIC BRINGS A FRESH NEW TAKE ON THE STALWART GUARDIAN OF ST. CANARD THAT FANS ARE SURE TO LOVE."
— **THE COMIC BOOK DISPATCH**

VISIT DYNAMITE.COM FOR COVER REVEAL

Alessandro Ranaldi cover B

Ted Brandt & Ro Stein cover C

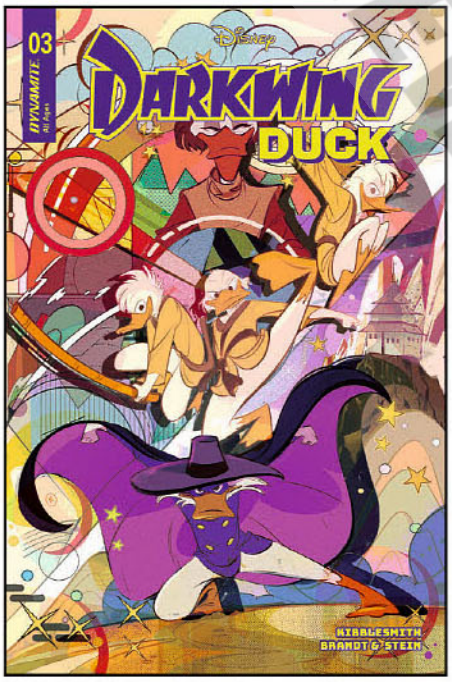

Nicoletta Baldari cover D (previous cover shown)

Ciro Cangialosi cover E

Final covers may vary. All art pending licensor approval. All properties TM & © their respective owners.

©PREVIEWS and PREVIEWSworld.com

RETURN TO THE SCENE OF THE CRIME!

Zootopia ™ & © 2025 Disney Enterprises, Inc. All Rights Reserved. The Disney Logo is ™ and © Disney, Inc. All Rights Reserved.

Trish Forstner cover A (previous cover shown)

Final covers may vary. All art pending licensor approval. All properties TM & © their respective owners.

© PREVIEWS and PREVIEWSworld.com

©PREVIEWS PREVIEWSworld.com

ZOOTOPIA #6

FC | All Cardstock Covers | 32 pages | Adventure | $4.99 | Teen | 7/30/25

ALL CARDSTOCK COVERS!

writer: Jeff Parker
artist: Alessandro Ranaldi
covers: Trish Forstner (A)
Alessandro Ranaldi (B)
Craig Rousseau / Color Bleed (C)
Storybook Art (D)
Movie Characters (E)

Movie Characters (F-RI/Virgin)
Storybook Art (G-RI/Virgin)
Craig Rousseau / Color Bleed (H-RI/Virgin)
Alessandro Ranaldi (I-RI/Virgin)
Trish Forstner (J-RI/Virgin)

Back on the trail of the original PB&J phone launch saboteurs, Officers Hopps and Wilde get a lead to a clandestine party that they need to infiltrate. But as two of Zootopia's highest-profile police animals, they can't exactly go incognito themselves. The solution? Undercover Officer Clawhauser! But will he be able to maintain his cover long enough to gather any useful intel?

Find out as diligent ZPD investigators JEFF PARKER and ALESSANDRO RANALDI close the books on their first big case in *Zootopia* #6 — jacketed by corroborating covers from RANALDI, TRISH FORSTNER, CRAIG ROUSSEAU, and more!

PRAISE FOR *ZOOTOPIA*

"I REALLY LIKE THE NEW ANIMAL CHARACTERS AND PLACES THAT ARE BEING INTRODUCED IN THIS *ZOOTOPIA* COMIC SERIES... EACH ISSUE FEELS LIKE IT COULD BE AN EPISODE FOR A *ZOOTOPIA* ANIMATED SERIES."
— DUCK TALK

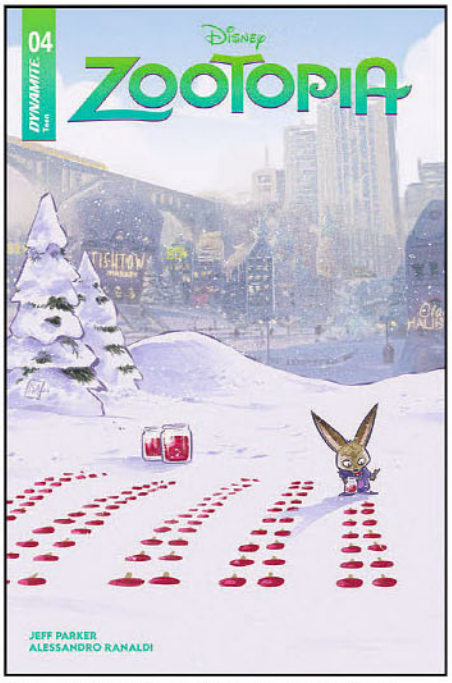

Alessandro Ranaldi cover B (previous cover shown)

Craig Rousseau / Color Bleed cover C (previous cover shown)

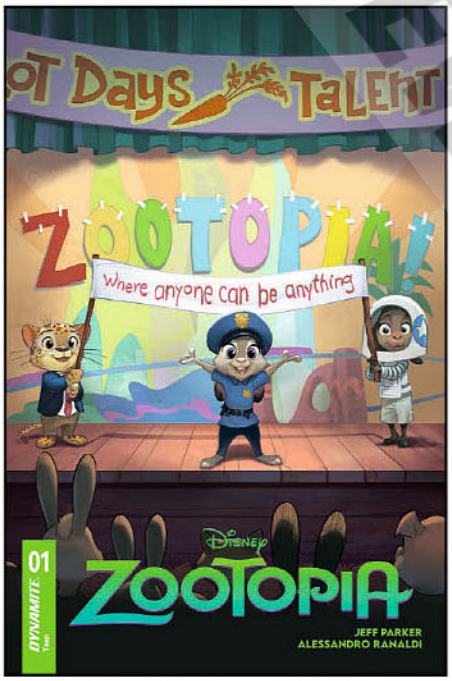

Storybook Art cover D (previous cover shown)

Movie Characters cover E

Final covers may vary. All art pending licensor approval. All properties TM & © their respective owners.

SPOTLIGHT ON IGOO!

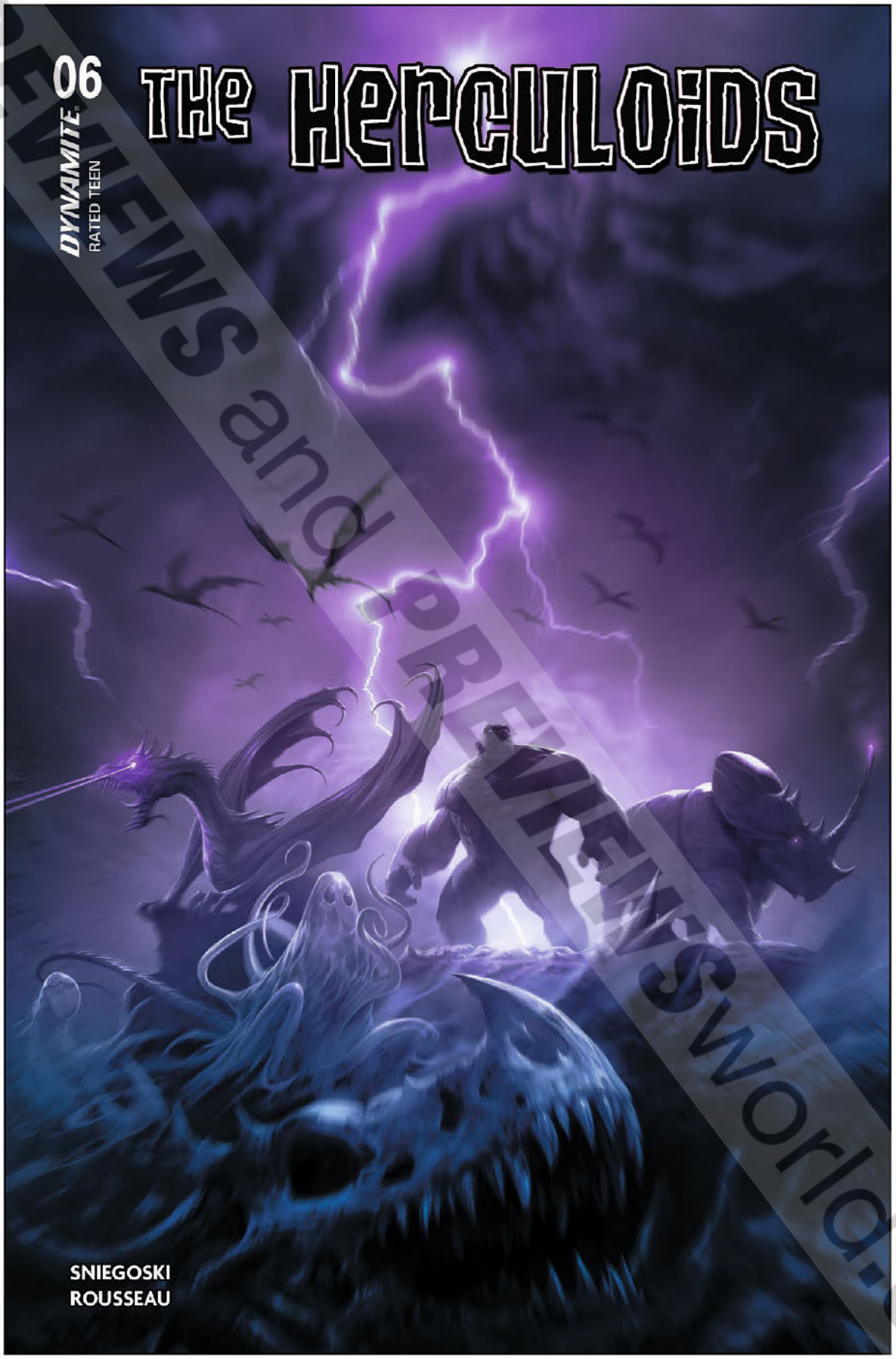

© & ™ Hanna-Barbera. (s25)

Francesco Mattina cover A

Final covers may vary. All art pending licensor approval. All properties TM & © their respective owners.

© PREVIEWS and PREVIEWSworld.com

©PREVIEWS and PREVIEWSworld.com

THE HERCULOIDS™ #6

FC | All Cardstock Covers | 32 pages | Adventure | $4.99 | Teen | 7/16/25

writer: Tom Sniegoski
artist: Craig Rousseau
covers: Francesco Mattina (A)
Joseph Michael Linsner (B)
Bjorn Barends (C)
Kyle Hotz (D)

Joseph Michael Linsner (E-RI/Line Art)
Kyle Hotz (F-RI/Virgin)
Joseph Michael Linsner (G-RI/Line Art Virgin)
Bjorn Barends (H-RI/Virgin)
Joseph Michael Linsner (I-RI/Virgin)

As a fighting force, the Herculoids are second to none in their strength and dedication to defending their home. But as individuals, each one has a uniquely fascinating tale to tell of how they came to become one of Planet Amzot's legendary champions. In this issue: Discover the story behind one of the team's most loyal and powerful members — Igoo, the Rock Ape!

Dedicated documentarians TOM SNIEGOSKI and CRAIG ROUSSEAU unveil a new chapter in Amzot's bestiary with *The Herculoids* #6 — expertly embellished by captivating covers from FRANCESCO MATTINA, JOSEPH MICHAEL LINSNER, BJORN BARENDS, and KYLE HOTZ!

ALL CARDSTOCK COVERS!

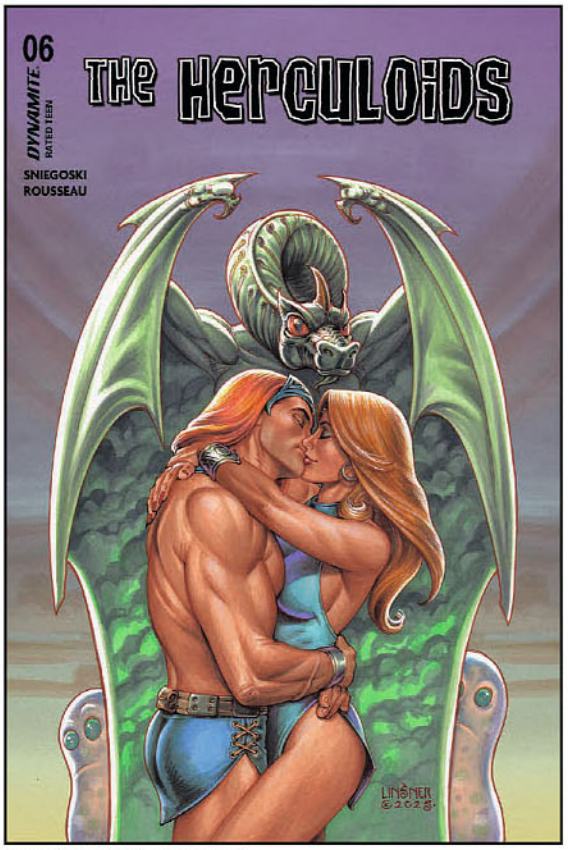

Joseph Michael Linsner cover B

Bjorn Barends cover C

Kyle Hotz cover D (previous cover shown)

A BATTLE TO THE DEATH — *WITH* THE DEAD!

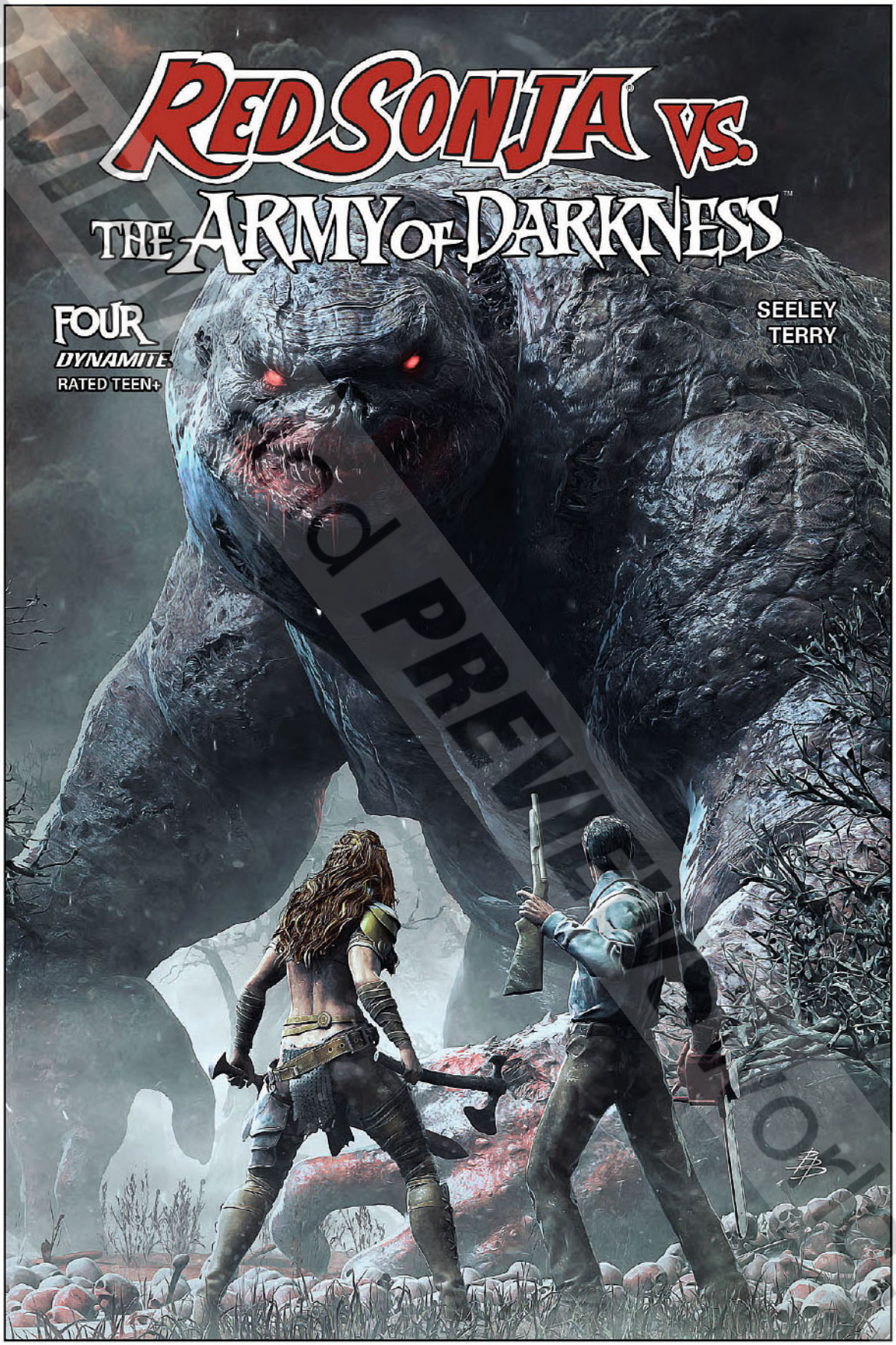

Bjorn Barends cover A

RED SONJA ® & © and related logos, characters, stories, names and distinctive likenesses thereof are owned by Red Sonja, LLC. All rights reserved.
MGM. ARMY OF DARKNESS TM & ©1993 Orion Pictures Corporation. © 2025 Metro-Goldwyn-Mayer Studios Inc. All Rights Reserved.
METRO-GOLDWYN-MAYER is a trademark of Metro-Goldwyn-Mayer Lion Corp. © 2025 Metro-Goldwyn-Mayer Studios Inc. All Rights Reserved.

Final covers may vary. All art pending licensor approval. All properties TM & © their respective owners.

© PREVIEWS World PREVIEWSworld.com

©PREVIEWS and PREVIEWSworld

RED SONJA VS. THE ARMY OF DARKNESS #4

FC | All Cardstock Covers | 32 pages | Sword & Sorcery/Horror/Humor | $4.99 | Teen+ | 7/2/25

ALL CARDSTOCK COVERS!

writer: Tim Seeley
artist: Jim Terry
covers: Bjorn Barends (A)
Tim Seeley (B)
Tom Raney (C)
Nikkol Jelenic (D)
Tim Seeley (G-RI/Line Art)
Nikkol Jelenic (H-RI/Virgin)
Tim Seeley (I-RI/Line Art Virgin)
Bjorn Barends (J-RI/Virgin)
Tim Seeley (K-RI/Virgin)

What's more dangerous than an angry She-Devil with a Sword? An angry *Deadite* She-Devil with a Sword, that's what! And unluckily for her erstwhile partner Ash Williams, a freshly infected Red Sonja is shifting her demonic bloodlust away from stopping Kulan Gath's quest for the *Necronomicon* — and towards skewering the unsuspecting S-Mart associate!

Ringside commentators TIM SEELEY and JIM TERRY bring readers the fight of two lifetimes in *Red Sonja vs. The Army of Darkness* #4 — supported by suitably sorcerous covers from SEELEY, BJORN BARENDS, TOM RANEY, and NIKKOL JELENIC!

TOM RANEY
METAL PREMIUM COVER E
FC | Teen+ | $100.00 | 7/16/25

TOM RANEY
LIMITED VIRGIN COVER F
FC | Teen+ | $50.00 | 7/9/25

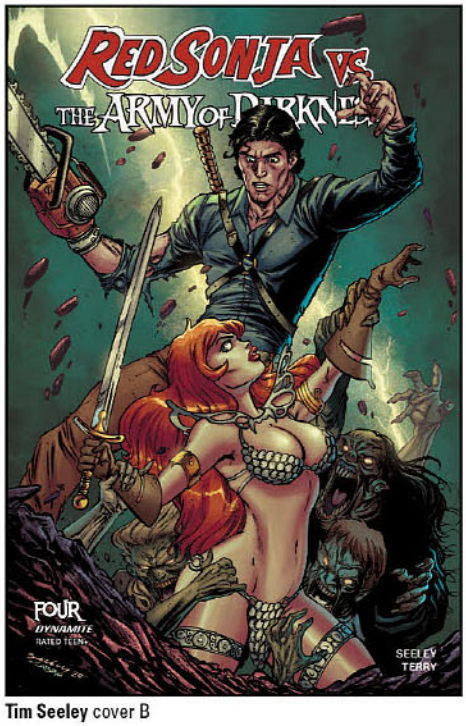

Tim Seeley cover B

Tom Raney cover C

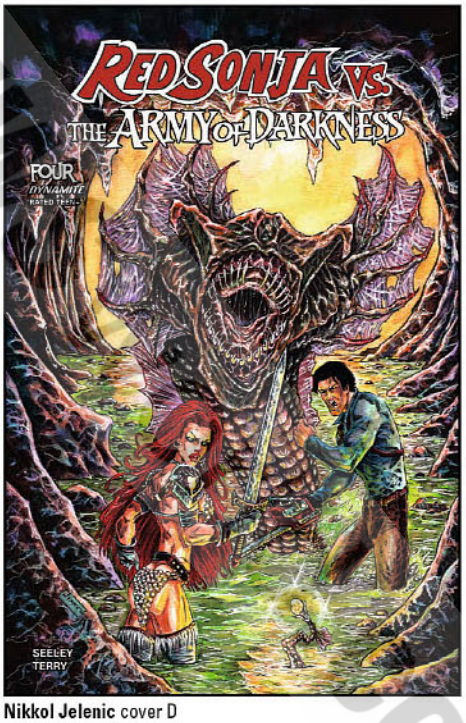

Nikkol Jelenic cover D

Final covers may vary. All art pending licensor approval. All properties TM & © their respective owners.

TURF WAR!

Jae Lee & June Chung cover A

Final covers may vary. All art pending licensor approval. All properties TM & © their respective owners.

SILVERHAWKS and all related characters and elements © & ™ Warner Bros. Entertainment Inc. (s25)

© PREVIEWS and PREVIEWSworld.com

SILVERHAWKS™ #7

ALL CARDSTOCK COVERS!

FC | All Cardstock Covers | 32 pages | Science Fiction/Adventure | $4.99 | Teen | 7/30/25

writer: Ed Brisson
artist: George Kambadais
covers: Jae Lee & June Chung (A)
Cat Staggs (B)
Alessandro Ranaldi (C)
Drew Moss (D)
George Kambadais (E)
Manix (F)
Battle Damage/David Cousens (G-RI/Original)
Jae Lee (H-RI/Line Art Virgin)
Battle Damage/David Cousens (I-RI/Virgin)
Manix (J-RI/Virgin)
George Kambadais (K-RI/Virgin)
Drew Moss (L-RI/Virgin)
Alessandro Ranaldi (M-RI/Virgin)
Cat Staggs (N-RI/Virgin)
Jae Lee & June Chung (O-RI/Virgin)

As their clashes with mob boss Mon*Star and his minions continue to escalate, the green recruits of Commander Stargazer's new SilverHawks team begin to come together as an effective fighting force. But when a terrifying new menace emerges that threatens the entire Limbo galaxy, the SilverHawks' hard-earned lessons may prove to be too little — and too late!

Honorary lawmen ED BRISSON and GEORGE KAMBADAIS gear up for an intergalactic rumble in *SilverHawks #7* — with backup provided by celebrated cover artists JAE LEE & JUNE CHUNG, CAT STAGGS, ALESSANDRO RANALDI, DREW MOSS, LESLEY "LEIRIX" LI, MANIX, and DAVID COUSENS!

PRAISE FOR *SILVERHAWKS*

"KAMBADAIS DELIVERS GREAT ART THROUGHOUT THE STORY. I LOVE THE VISUAL STYLE OF THE ISSUE AND THE CHARACTER DESIGNS ARE BRILLIANTLY DONE."
— **THE SUPER POWERED FANCAST**

"A FRESH, NEW COMIC THAT WILL CAPTIVATE BOTH FANS OF THE ORIGINAL CARTOON AND NEWCOMERS ALIKE."
— **CAPES & TIGHTS**

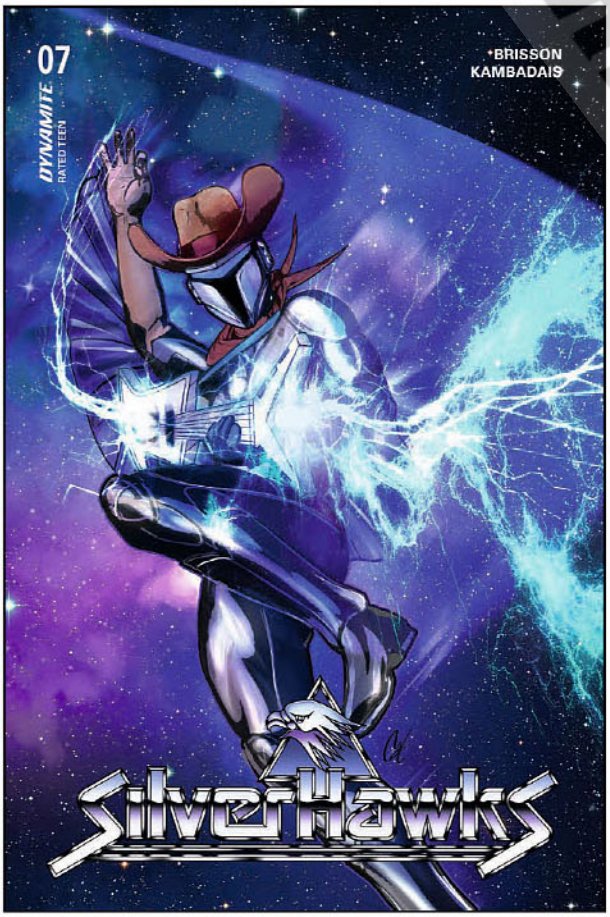

Cat Staggs cover B

Alessandro Ranaldi cover C

©PREVIEWSworld.com

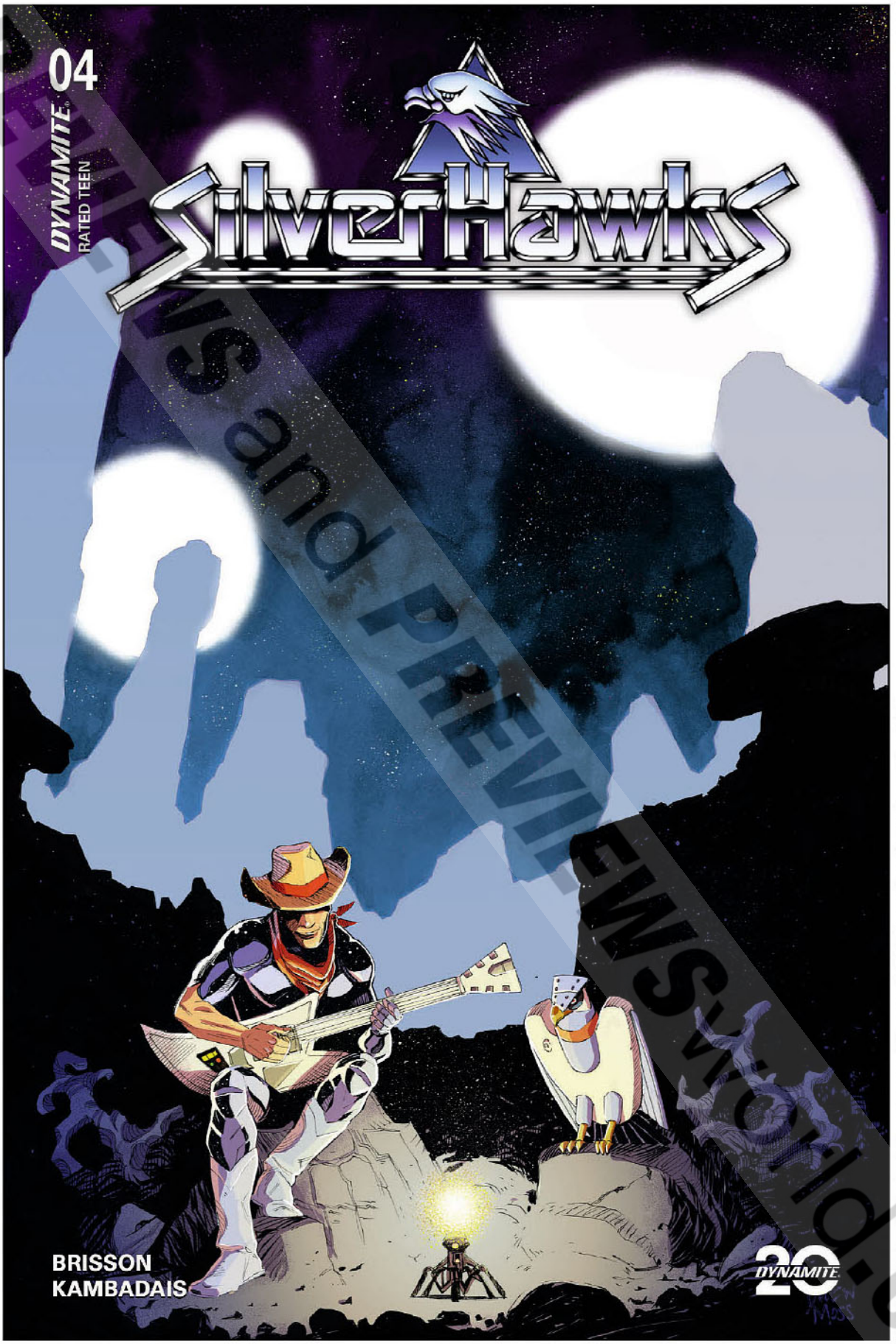

Drew Moss cover D (previous cover shown)

SILVERHAWKS and all related characters and elements © & ™ Warner Bros. Entertainment Inc. (s25)

Final covers may vary. All art pending licensor approval. All properties TM & © their respective owners.

© PREVIEWS and PREVIEWSworld.com

George Kambadais cover E

Manix cover F

Battle Damage / David Cousens cover G | original incentive

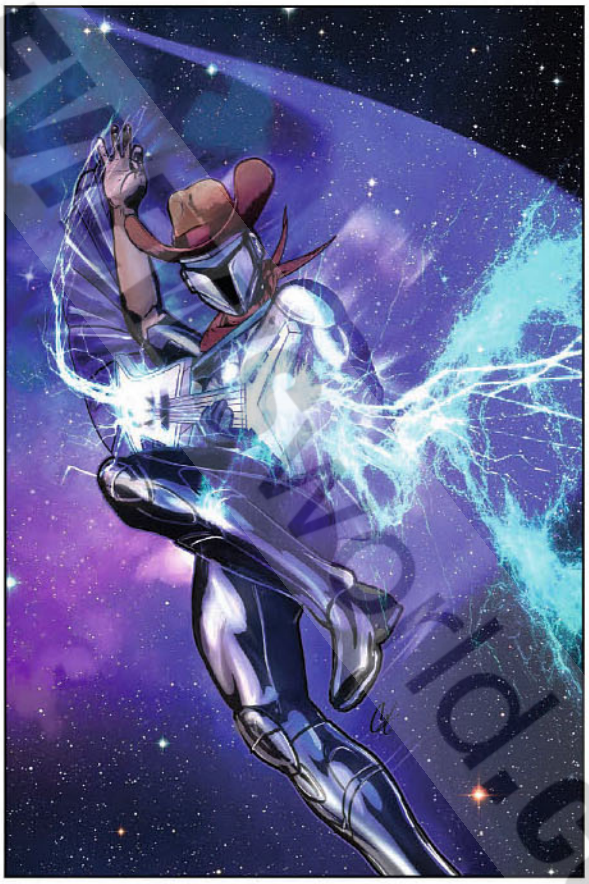

Cat Staggs cover N | virgin incentive

© PREVIEWSworld.com

SYSTEM OVERLOAD!

THE TERMINATOR, ENDOSKELETON, and any depiction of Endoskeleton are trademarks of Studiocanal S.A.S. All Rights Reserved. Copyright © 2025 Studiocanal S.A.S. ® All Rights Reserved.

Declan Shalvey cover A

Final covers may vary. All art pending licensor approval. All properties TM & © their respective owners.

PREVIEWS & PREVIEWSWORLD.com

THE TERMINATOR #10

FC | All Cardstock Covers | 32 pages | Science Fiction | $4.99 | Teen+ | 7/16/25

ALL CARDSTOCK COVERS!

writer: Declan Shalvey
artist: Luke Sparrow
covers: Declan Shalvey (A)
Edwin Galmon (B)
Cat Staggs (C)
David Cousens (D)
Declan Shalvey (F-RI/Line Art)
Cat Staggs (G-RI/Virgin)
Declan Shalvey (H-RI/Line Art Virgin)
David Cousens (I-RI/Virgin)
Edwin Galmon (J-RI/Virgin)
Declan Shalvey (K-RI/Virgin)

In the terrible aftermath of Judgement Day, the scattered survivors of Skynet's nuclear holocaust slowly emerged from the wreckage, banding together in a desperate bid for survival. As their numbers grew, they learned how to evade the relentless machines — and eventually, how to fight back against them.

Soon, an organized resistance movement rose out of the ashes, and bit by bit the shattered remnants of humanity began to take back their world. At the center of it all was one man — a familiar face whose past turned out to hold the key to the future!

Master programmers DECLAN SHALVEY and LUKE SPARROW wrap up their second story arc in appropriately apocalyptic style with *The Terminator* #10 — featuring algorithmically optimized covers by SHALVEY, EDWIN GALMON, CAT STAGGS, and DAVID COUSENS!

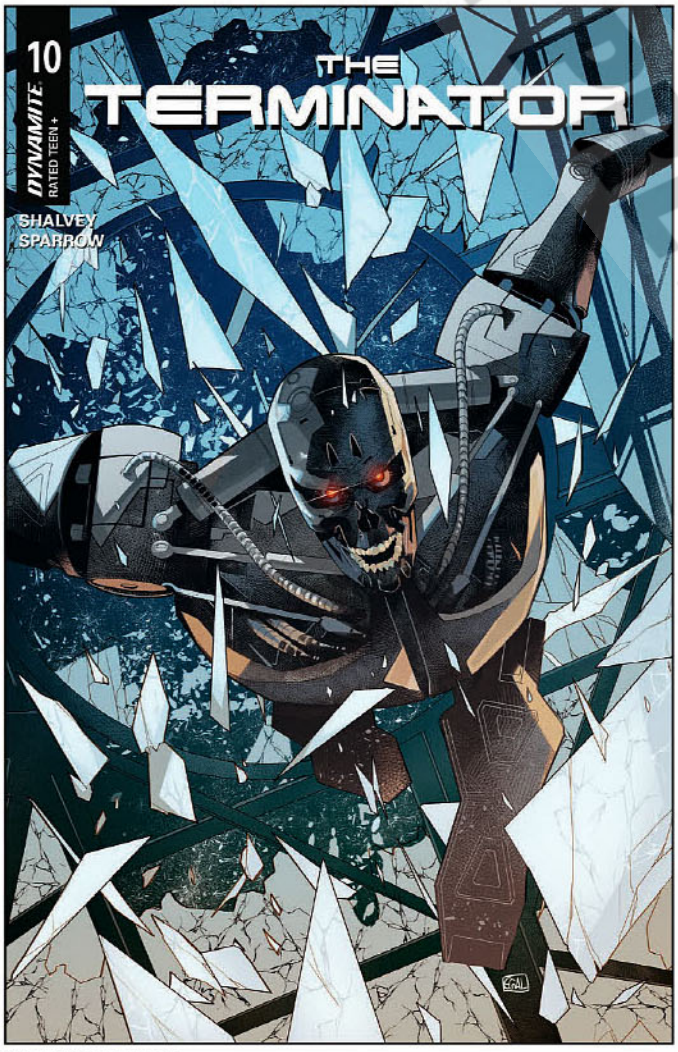

Edwin Galmon cover B

PRAISE FOR *THE TERMINATOR*

"THE TERMINATOR IS BRILLIANTLY DESIGNED AND EVERY SCENE IT IS IN SHOWS HOW MENACING IT IS."
— **THE SUPER POWERED FANCAST**

"THE TERMINATOR RETURNS TO COMICS IN FITTING FASHION!"
— **CAPES & TIGHTS**

"AN ACTION-PACKED THRILLRIDE."
— **NERD INITIATIVE**

DECLAN SHALVEY
METAL PREMIUM COVER E
FC | Teen+ | $100.00 | 7/30/25

Final covers may vary. All art pending licensor approval. All properties TM & © their respective owners.

©PREVIEWSworld.com

THE TERMINATOR, ENDOSKELETON, and any depiction of Endoskeleton are trademarks of Studiocanal S.A.S. All Rights Reserved. Copyright © 2025 Studiocanal S.A.S. ® All Rights Reserved.

Cat Staggs cover C

Final covers may vary. All art pending licensor approval. All properties TM & © their respective owners.

© PREVIEWS and PREVIEWSworld.com

David Cousens cover D

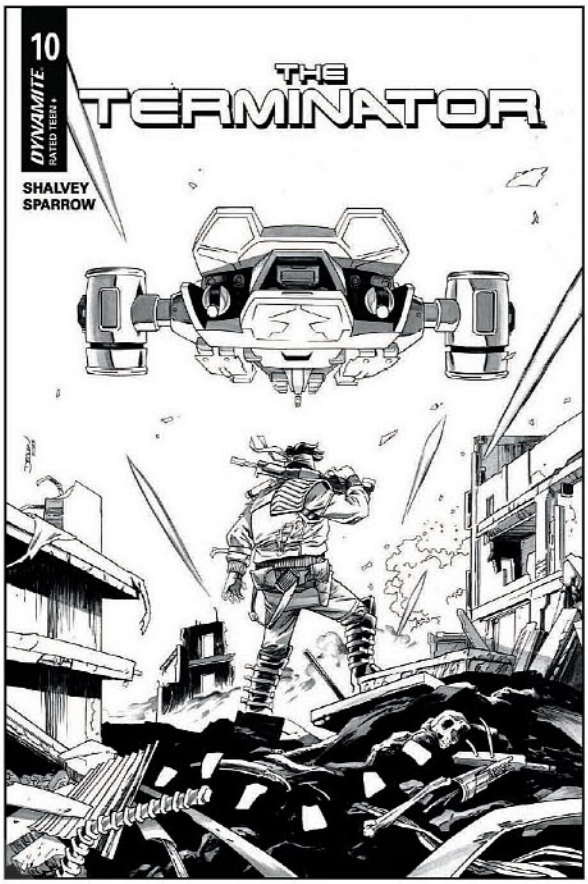

Declan Shalvey cover F | line art incentive

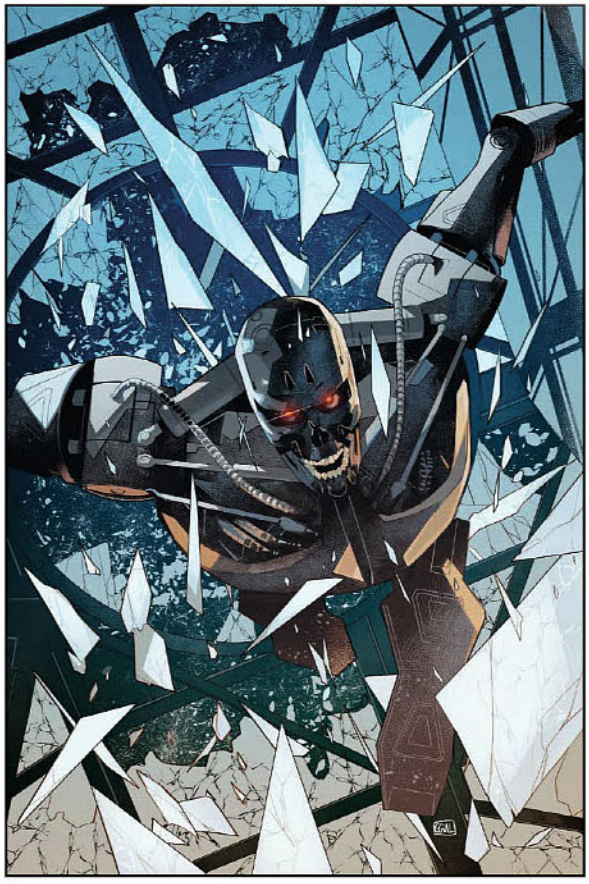

Edwin Galmon cover J | virgin incentive

Declan Shalvey cover K | virgin incentive

Final covers may vary. All art pending licensor approval. All properties TM & © their respective owners.

© PREVIEWSWORLD.com

BEWARE THE ENEMIES — AND ALLIES — WITHIN!

Lucio Parrillo cover A

TM & © WBEI & Ted Wolf. (s25)

Final covers may vary. All art pending licensor approval. All properties TM & © their respective owners.

PREVIEWS and PREVIEWSworld.com

THUNDERCATS™ #18

FC | All Cardstock Covers | 32 pages | Science Fiction/Adventure | $4.99 | Teen | 7/16/25

ALL CARDSTOCK COVERS!

writer: Declan Shalvey
artist: Drew Moss
covers: Lucio Parrillo (A)
Declan Shalvey (B)
Jae Lee & June Chung (C)
Drew Moss (D)
Manix (E)
Action Figure / Drew Moss (F)
Action Figure / Drew Moss (M-RI/Virgin)
Declan Shalvey (N-RI/Line Art)
Manix (O-RI/Virgin)
Drew Moss (P-RI/Virgin)
Jae Lee & June Chung (Q-RI/Virgin)
Declan Shalvey (R-RI/Virgin)

In the aftermath of the Knights of Thundera's ill-fated raid on the Mu'Tants, their thoroughly unimpressed prisoner sows fear throughout the Cats' Lair with dire warnings of retribution to come. Meanwhile, with tensions already escalating between factions within the ThunderCats' ranks, one newcomer crosses a line — and Tygra demands satisfaction in a ThunderDuel!

Graphical ambassadors DECLAN SHALVEY and DREW MOSS perfect their diplomatic delivery in *ThunderCats* #18 — featuring freshly declassified covers from MOSS, SHALVEY, LUCIO PARRILLO, JAE LEE & JUNE CHUNG, and MANIX!

Declan Shalvey cover B

PRAISE FOR *THUNDERCATS*

"DECLAN SHALVEY AND DREW MOSS HAVE INJECTED NEW LIFE INTO THE THUNDERCATS."
— **SCREEN RANT**
T
"RESPECTFUL TO THE SOURCE MATERIAL AND FEELS NOSTALGICALLY FAMILIAR BUT THROWS IN A CURVEBALL THAT LEAVES YOU WANTING MORE."
— **COMICAL OPINIONS**

LUCIO PARRILLO
FOIL COVER G
FC | Teen | $9.99 | 7/16/25

LUCIO PARRILLO
FOIL VIRGIN COVER H
FC | Teen | $29.99 | 7/16/25

MANIX
FOIL COVER I
FC | Teen | $9.99 | 7/16/25

MANIX
FOIL VIRGIN COVER J
FC | Teen | $29.99 | 7/16/25

LUCIO PARRILLO
METAL PREMIUM COVER K
FC | Teen | $100.00 | 7/30/25

LUCIO PARRILLO
LIMITED VIRGIN COVER L
FC | Teen | $50.00 | 7/23/25

©PREVIEWSworld.com PREVIEWSworld.com

Final covers may vary. All art pending licensor approval. All properties TM & © their respective owners.

Jae Lee & June Chung cover C

™ & © WBEI & Ted Wolf. (s25)

Final covers may vary. All art pending licensor approval. All properties TM & © their respective owners.

© PREVIEWS and PREVIEWSworld.com

Drew Moss cover D (previous cover shown)

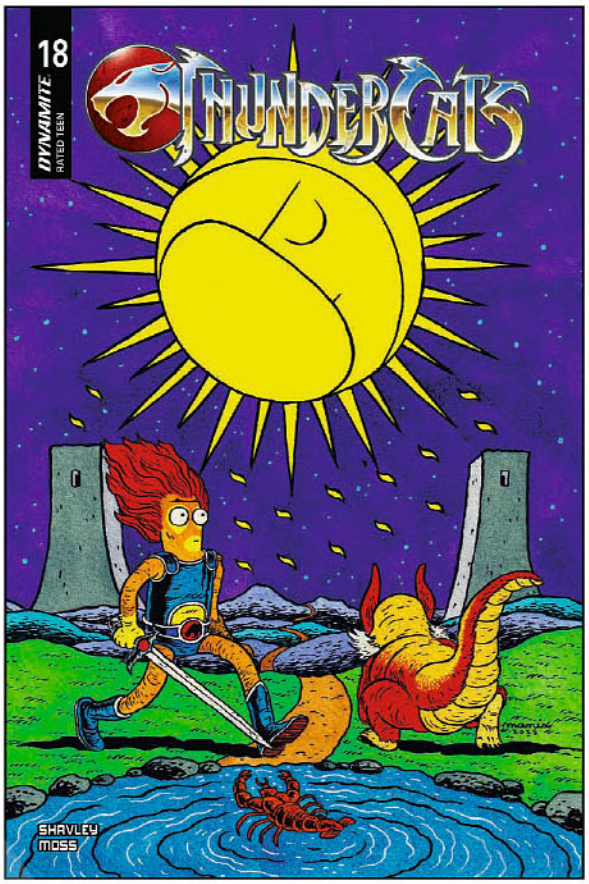

Manix cover E

Action Figure / Drew Moss cover F

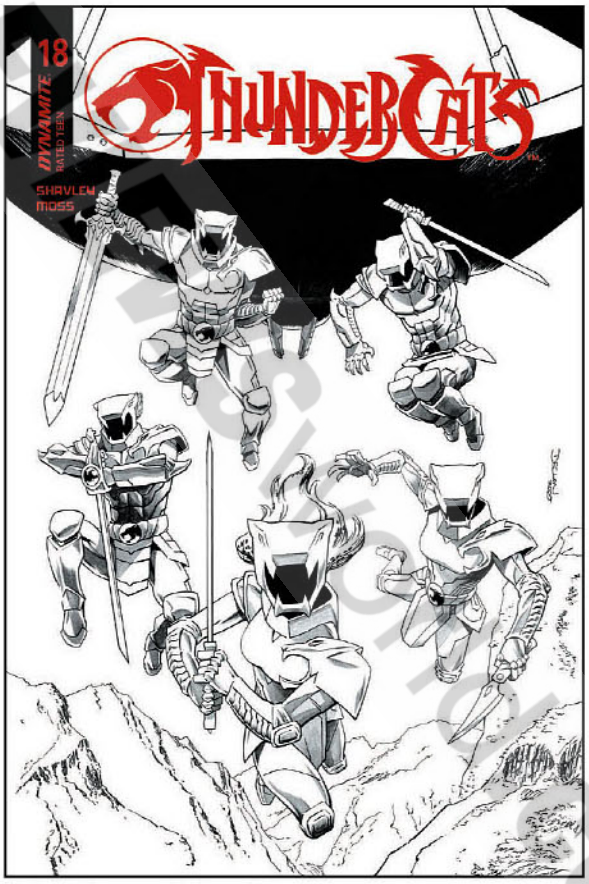

Declan Shalvey cover N | line art incentive

© PREVIEWS publications

BACK FROM THE DEAD!

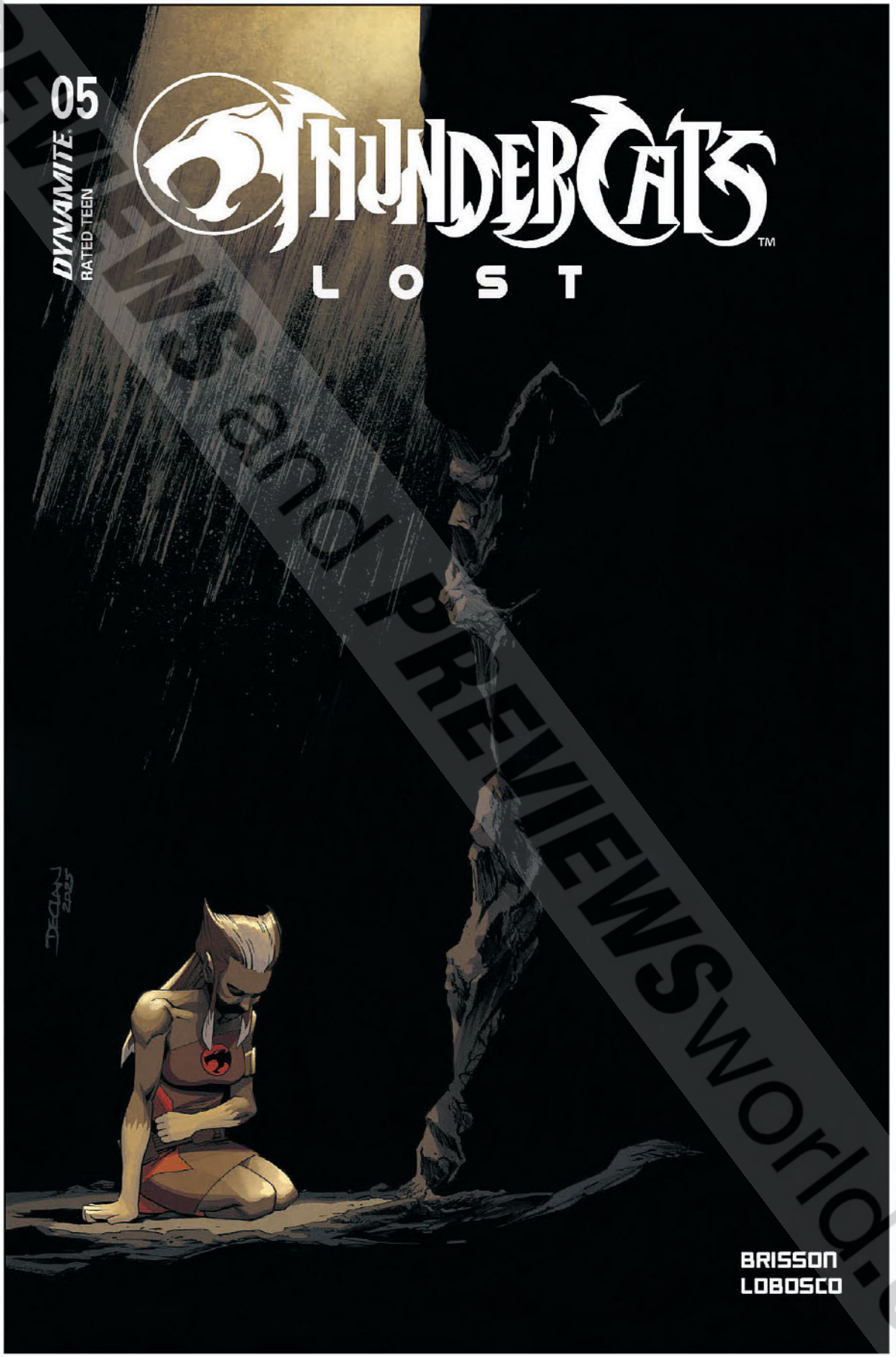

TM & © WBEI & Ted Wolf. (s25)

Declan Shalvey cover A

Final covers may vary. All art pending licensor approval. All properties TM & © their respective owners.

© PREVIEWS and PREVIEWSworld.com

THUNDERCATS™: LOST #5

FC | All Cardstock Covers | 32 pages | Science Fiction/Adventure | $4.99 | Teen | 7/9/25

writer: Ed Brisson
artist: Rapha Lobosco
covers: Declan Shalvey (A)
Clayton Henry (B)
Meghan Hetrick (C)
Marco Failla (D)
Jae Lee & June Chung (E)
Declan Shalvey (H-RI/Line Art)
Jae Lee & June Chung (I-RI/Virgin)
Declan Shalvey (J-RI/Line Art Virgin)
Marco Failla (K-RI/Virgin)
Meghan Hetrick (L-RI/Virgin)
Clayton Henry (M-RI/Virgin)

In this issue: The fate of Commander Bengali is revealed! After being cut down in combat at the very beginning of their mission, the leader of the Lost team was presumed to have perished. But appearances can be deceiving — and now the gripping tale of his epic journey back from the brink of disaster can be told!

Grizzled combat correspondents ED BRISSON and RAPHA LOBOSCO close out their first full-length action report with *ThunderCats: Lost* #5 — supported by frontline coverage from DECLAN SHALVEY, CLAYTON HENRY, MEGHAN HETRICK, MARCO FAILLA, and JAE LEE & JUNE CHUNG!

ALL CARDSTOCK COVERS!

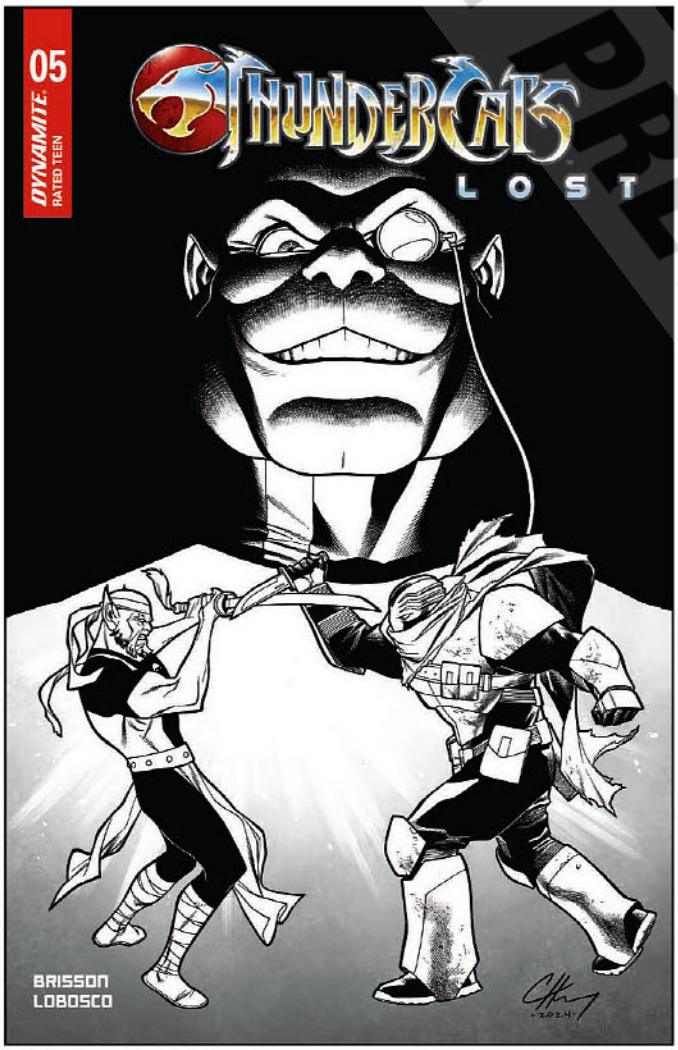

Clayton Henry cover B (final in color)

DECLAN SHALVEY
METAL PREMIUM COVER F
FC | Teen | $100.00 | 7/23/25

DECLAN SHALVEY
LIMITED VIRGIN COVER G
FC | Teen | $50.00 | 7/16/25

©PREVIEWSworld PREVIEWSworld.com

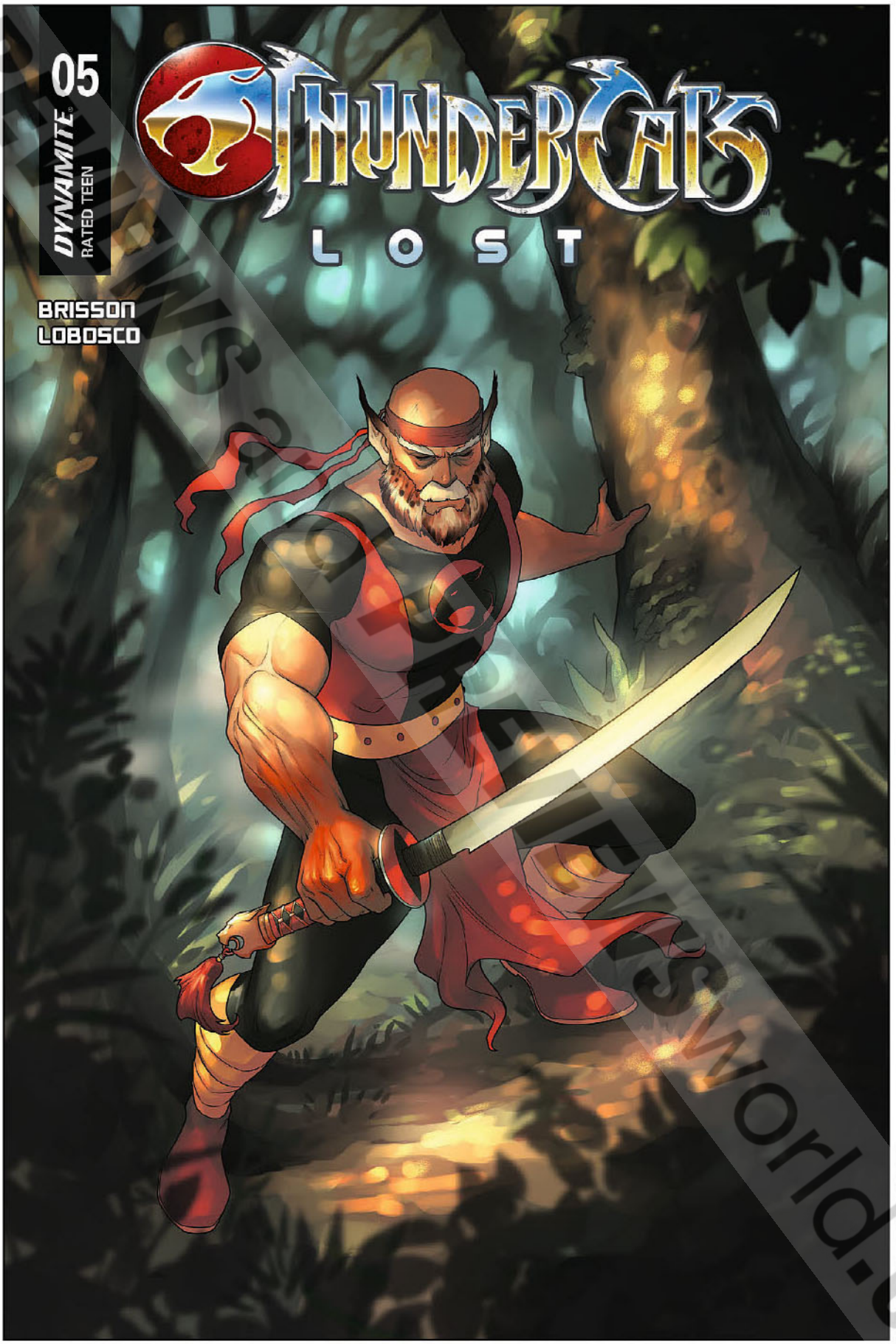

Meghan Hetrick cover C

Final covers may vary. All art pending licensor approval. All properties TM & © their respective owners.

TM & © WBEI & Ted Wolf. (s25)

© PREVIEWS and the PREVIEWSworld.com

Marco Failla cover D

Jae Lee & June Chung cover E

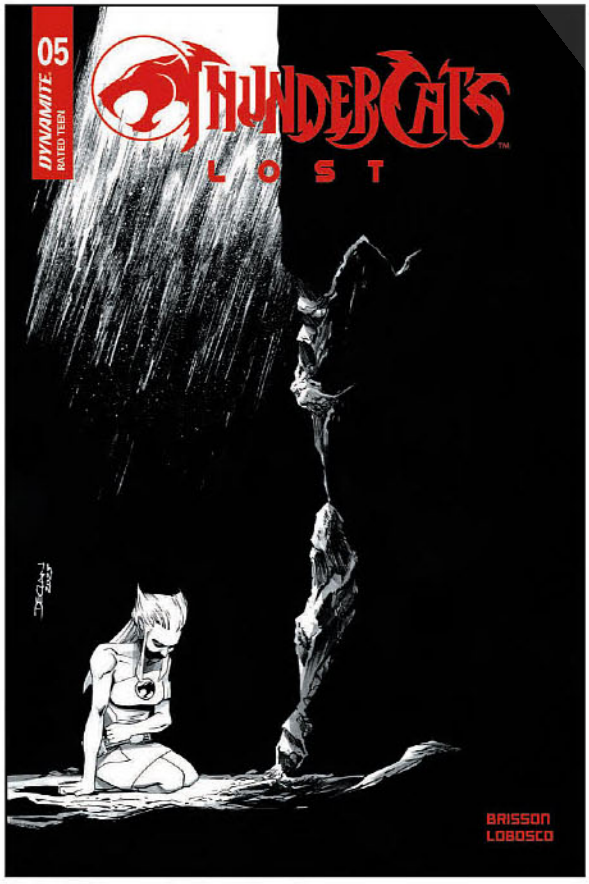

Declan Shalvey cover H | line art incentive

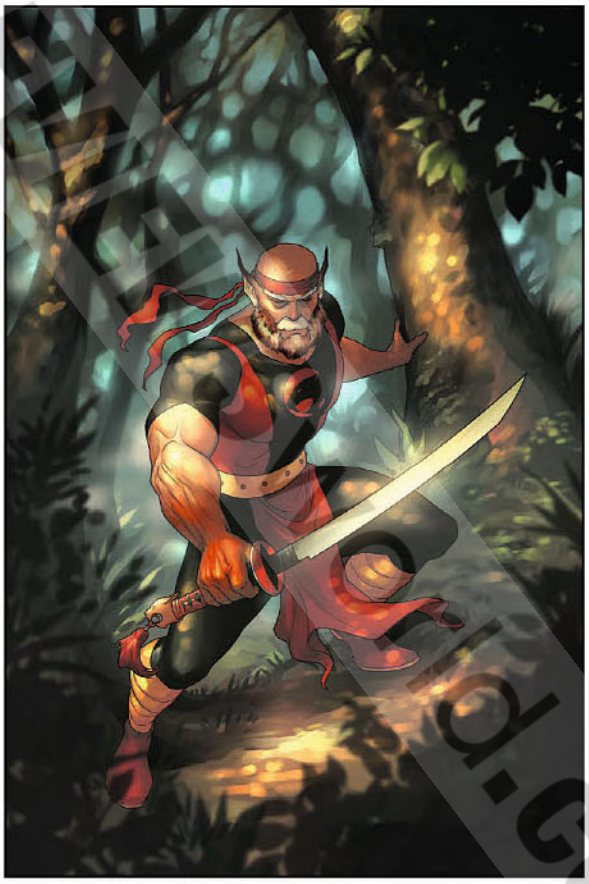

Meghan Hetrick cover L | virgin incentive

Final covers may vary. All art pending licensor approval. All properties TM & © their respective owners.

© PREVIEWSworld.com

THE DARKNESS CLOSES IN!

Lucio Parrillo cover A

Final covers may vary. All art pending licensor approval. All properties TM & © their respective owners.

PREVIEWS world.com

VAMPIRELLA #5

FC | All Cardstock Covers | 32 pages | Horror | $4.99 | Teen+ | 7/23/25

ALL CARDSTOCK COVERS!

writer: Christopher Priest
artist: Ergün Gündüz
covers: Lucio Parrillo (A)
Greg Land (B)
Joseph Michael Linsner (C)
Elias Chatzoudis (D)
Cosplay / Rachel Hollon (E)
Jay Anacleto (H-RI/Original)
Cosplay / Rachel Hollon (I-RI/Virgin)
Jay Anacleto (J-RI/B&W)
Elias Chatzoudis (K-RI/Virgin)
Joseph Michael Linsner (L-RI/Virgin)
Jay Anacleto (M-RI/Virgin)
Greg Land (N-RI/Virgin)

In an all-too-possible future following a global apocalypse, a vengeful Vampirella seizes power and imposes a crushing totalitarian order over the entire Earth — leaving her son Cicero with no other choice but to turn to evil to stop her. Meanwhile, in the foreboding present, a cyberpunk Baron Von Kreist arrives from the future, hell-bent on preventing Cicero from disrupting the coming dark future — by any means necessary!

Sage prognosticators CHRISTOPHER PRIEST and ERGÜN GÜNDÜZ proffer eerily accurate extrapolations in *Vampirella* #5 — enhanced by enticing covers from LUCIO PARRILLO, GREG LAND, JOSEPH MICHAEL LINSNER, ELIAS CHATZOUDIS, and cosplay by RACHEL HOLLON!

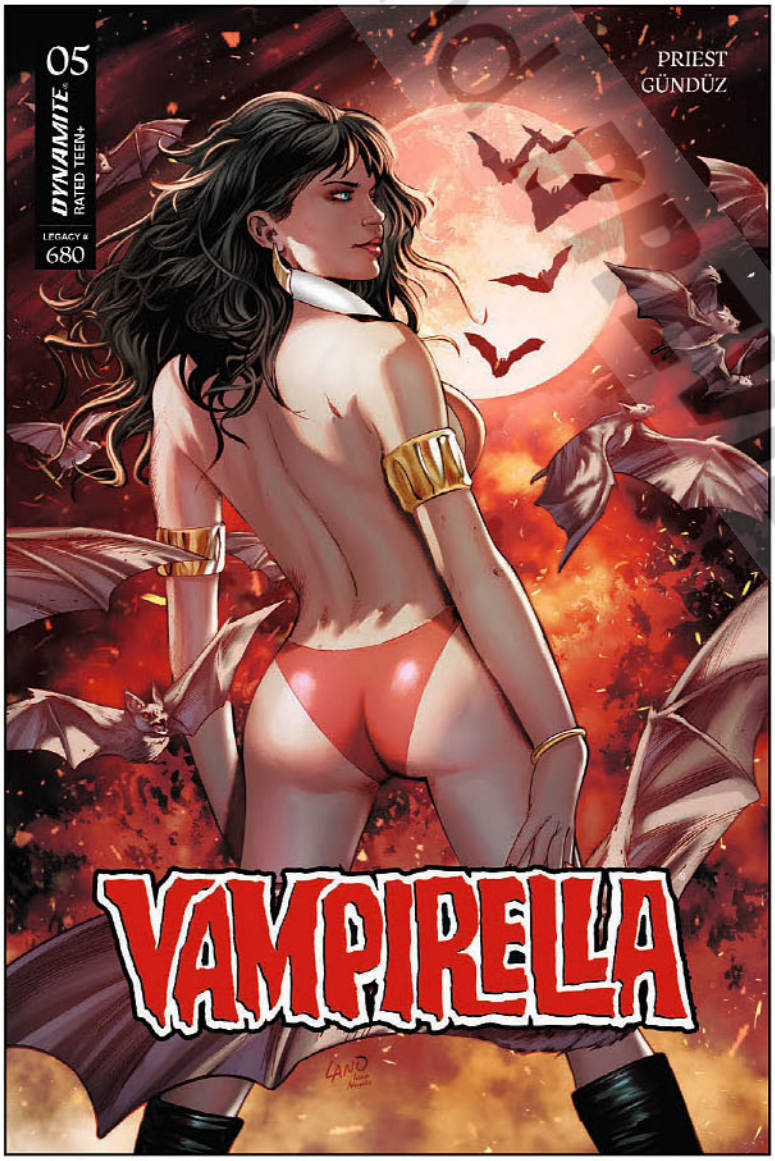

Greg Land cover B

THE ROAD TO #700 CONTINUES!

LUCIO PARRILLO
METAL PREMIUM COVER F
FC | Teen+ | $100.00 | 8/6/25

LUCIO PARRILLO
LIMITED VIRGIN COVER G
FC | Teen+ | $50.00 | 7/30/25

©PREVIEWSworld.com

Joesph Michael Linsner cover C

Elias Chatzoudis cover D

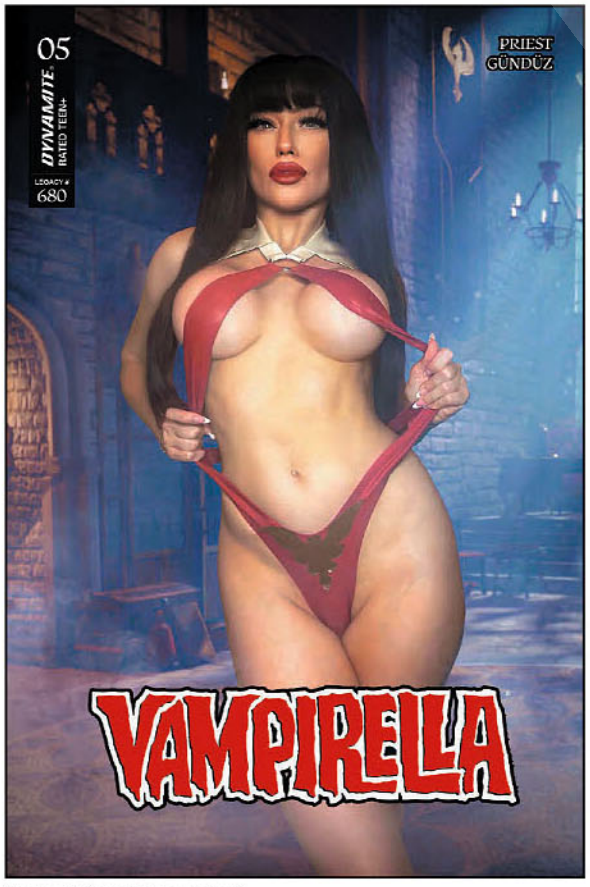

Cosplay / Rachel Hollon cover E

Jay Anacleto cover H | original incentive

Final covers may vary. All art pending licensor approval. All properties TM & © their respective owners.

PREVIEWS and PREVIEWSworld.com

FORGET THE ELF — GET A VAMPI FOR YOUR SHELF!

SPOTLIGHT ON

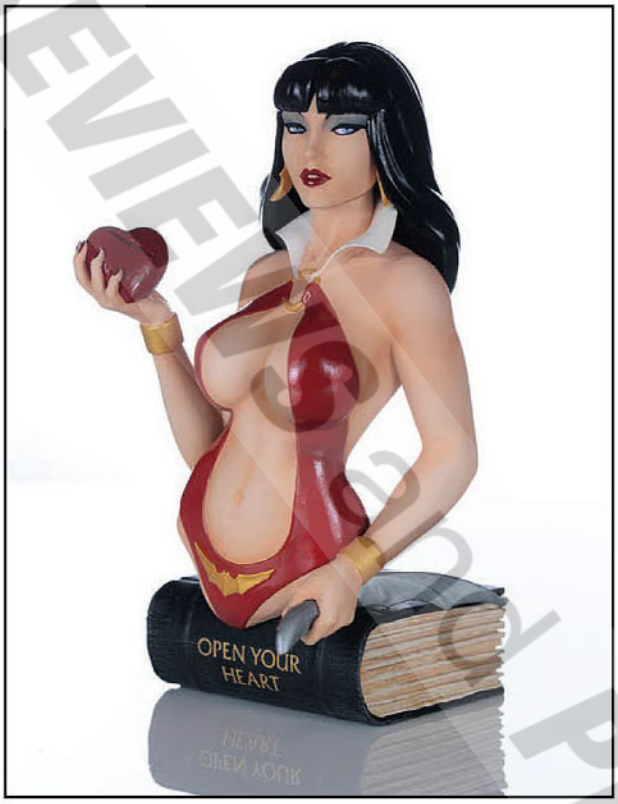

JOSEPH MICHAEL LINSNER VAMPIRELLA RESIN BUST ARTIST'S PROOF EDITION

FC | Collectible | 7.5" H w/ Base | $149.00 | Teen+ | 7/2/25

Celebrate Drakulon's favorite daughter in style with this all-new Artist's Proof Edition of Joseph Michael Linsner's classic 50th Anniversary bust of the raven-haired heroine. Offered here for the first time ever, this 7.5"-high, meticulously hand-painted collectible features Vampirella's timeless torso atop an elegant "book" base — and an expression which leaves no doubt that she is the queen of all she surveys!

OFFERED AGAIN

VAMPIRELLA TAROT CARDS

FC | Horror | $19.99 | Teen+ | 7/2/25

Dynamite celebrates the vibrant history of the one and only Vampirella with this beautiful tarot card deck that showcases the timeless art of the original *Vampirella Magazine*. Featuring work from master illustrators like Frank Frazetta, Sanjulian, Bill Hughes, José Gonzalez, Enrich, Esteban Maroto, and Paul Gulacy, along with a host of other legendary contributing artists, these cover images helped to define the horror comics genre. This full set of 78 cards includes the major and minor arcana and comes in a deluxe illustrated box with instructions for divining the future.

© PREVIEWS and PREVIEWSworld.com

GRADING MADE EASY!

With Collectible Grading Authority, you get:

- Two decades of industry experience and expertise.
- Authenticity assurance and meticulous grading standards.
- Hand-crafted, crystal-clear acrylic display cases.
- The pioneer in grading action figures and video games!

NOW WITH ONLINE SUBMISSIONS

CGAGRADING.COM - Save 10% off grading services!

Coupon code: **CGA_PC2024** One per customer – Expires 12/31/24

CGA

AFA ACTION FIGURE AUTHORITY

VGA VIDEO GAME AUTHORITY

© PreviewsWorld.com

This Month:

ZACK SNYDER'S REBEL MOON: NEMESIS!

TITAN COMICS

COMICS ▪ GRAPHIC NOVELS ▪ MANGA ▪ BOOKS ▪ MAGAZINES ▪ MERCHANDISE

Chief Stride
Direct Market Coordinator

We have two mammoth books for you this month! Firstly, following on from the previous **REBEL MOON** spin-off, *House of the Bloodaxe*, we have ***Rebel Moon: Nemesis*** which recounts the origins of this fan-favorite character! With **Gail Simone** at the helm it's sure to be a cracker!

Elsewhere, Kong's troubles are far from over as he battles a new terrifying threat in ***Return to Skull Island***. We round out the month with great books featuring ***Conan, Guardians of the Galaxy*** and ***Ultraman***!

See you next month, Chief!

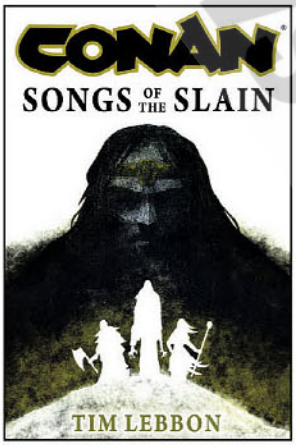

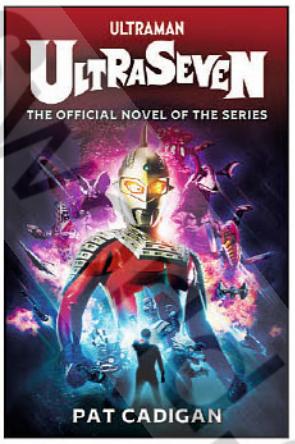

titan-comics.com @comicstitan @titancomics @comicstitan @titancomics

©PREVIEWSworld.com

REBEL MOON: NEMESIS
From **ZACK SNYDER** and award-winning creator **GAIL SIMONE**!

SHIPPING
JULY 2025

COMICS
- Rebel Moon: Nemesis #1
- Return to Skull Island #2

BOOKS
- Conan: Songs of the Slain
- Ultraseven The Official Novel of the Series
- Marvel Studios' The Infinity Saga - Guardians of the Galaxy Vol. 2 The Art of the Movie

MERCHANDISE
- Tardis 2025 T-shirt
- Fifteenth Doctor Retro Ringer T-Shirt
- Fifteenth Doctor in Denim T-Shirt

PREVIEWS and PREVIEWS world.com

GEMS OF THE MONTH

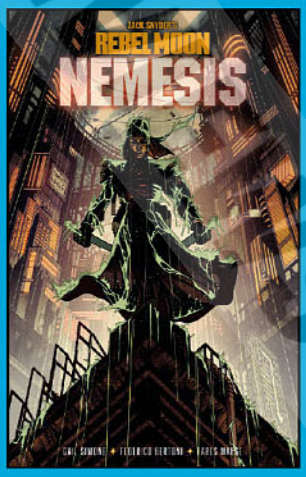

REBEL MOON: NEMESIS #1

Based on **ZACK SNYDER'S NETFLIX** blockbuster!

Written by **Gail Simone!**

A brand new comic series that recounts the origins of **NEMESIS!**

RETURN TO SKULL ISLAND #2

SPINNING OUT OF THE HIT **NETFLIX SHOW!**

Kong has his first encounter with the newest and biggest threat to Skull Island!

SPOTLIGHT

MUST HAVE MERCH

All artwork pending licensor approval and subject to change. All properties TM & © their respective owners.

© PREVIEWSworld.com

TITAN

BASED ON ZACK SNYDER'S HIT NETFLIX MOVIES!

REBEL MOON: NEMESIS #1 (OF 4)

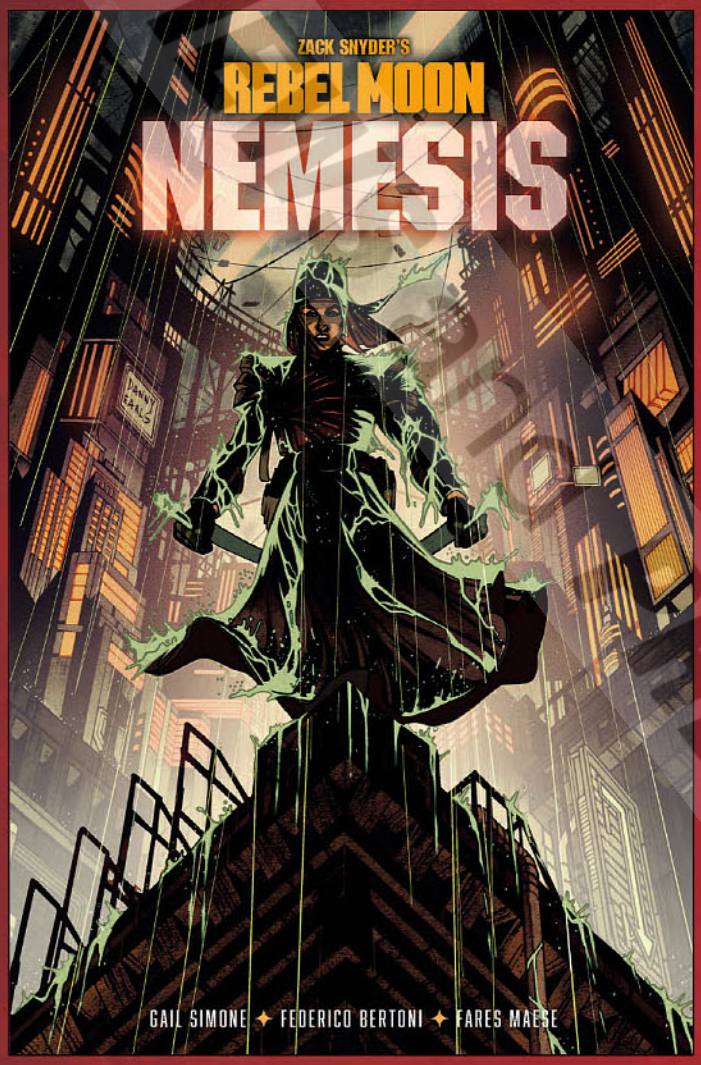

COVER B: DANNY EARLS

(W) Gail Simone
(A) Federico Bertoni
FC • 32pp • $4.99
On Sale July 16, 2025

GEM of the MONTH

A brand new comic series that recounts the origins of NEMESIS!

Taking place before she became the sword-wielding cyborg assassin, this is an action-packed and badass story in the style of a revenge western, in which an innocent woman finds herself in the path of Imperium soldiers who slaughter her family...

REBEL MOON

SCAN ME
REBEL MOON - PART ONE: A CHILD OF FIRE TRAILER!

© PREVIEWSworld.com

WRITTEN BY AWARD-WINNING COMIC CREATOR GAIL SIMONE

titan-comics.com

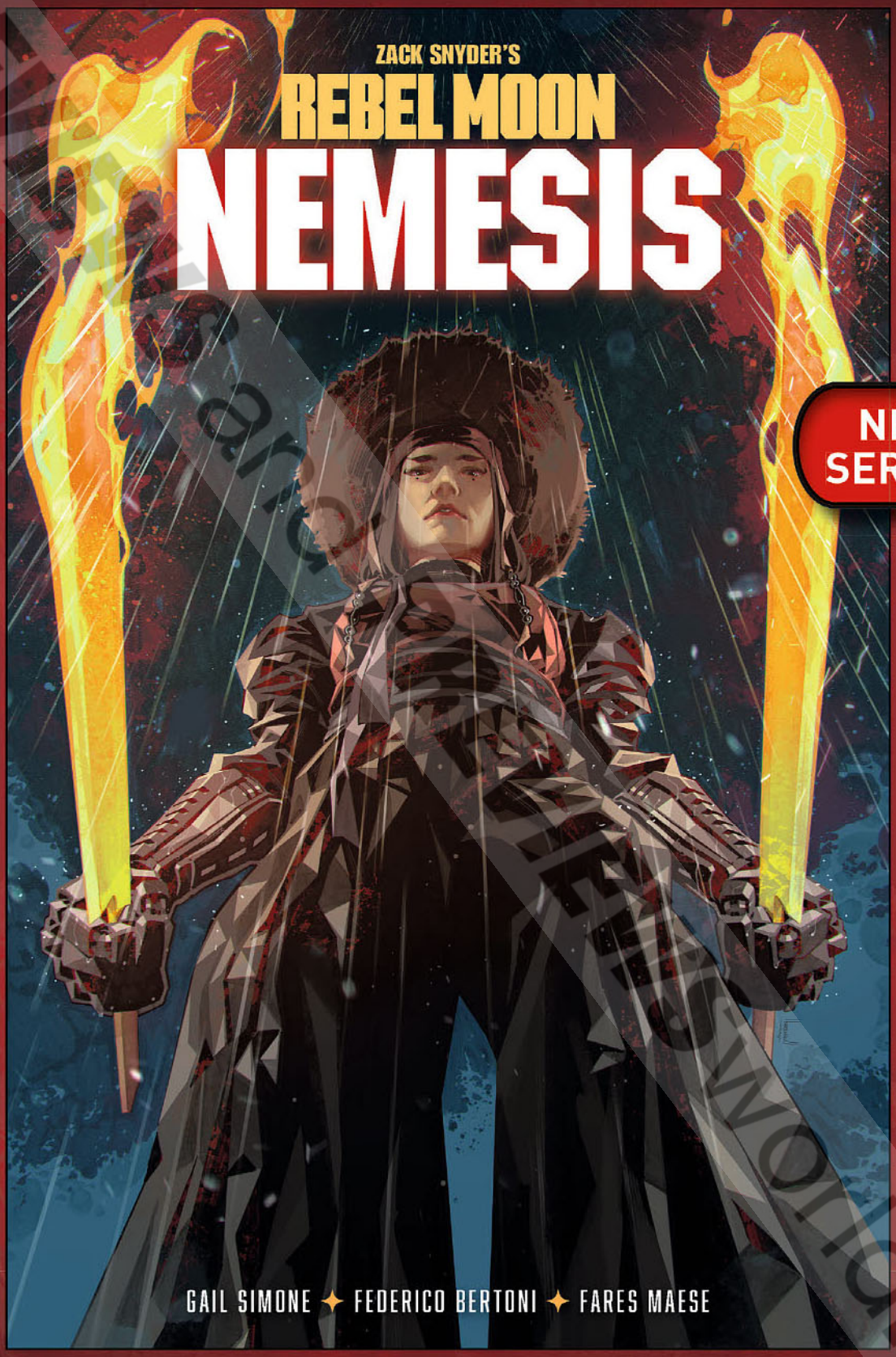

REBEL MOON TM & © Netflix. Used with permission.

COVER A: KAEL NGU

PREVIEWSworld.com

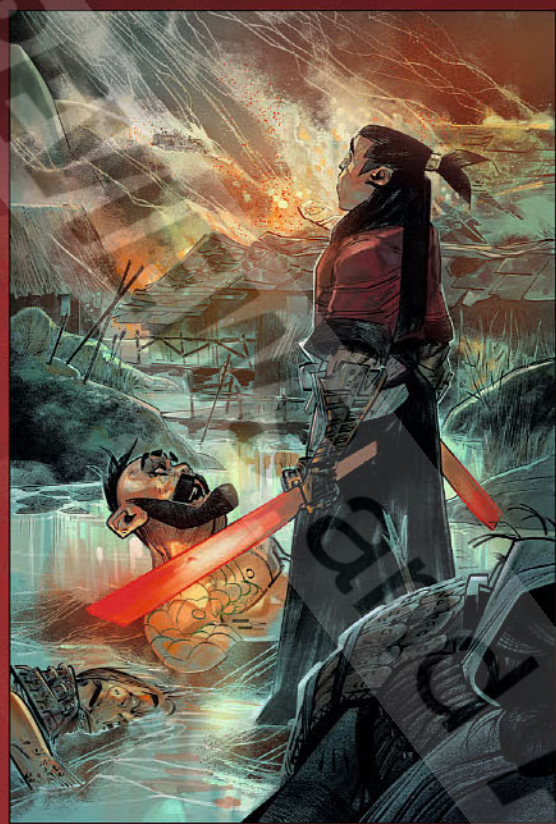

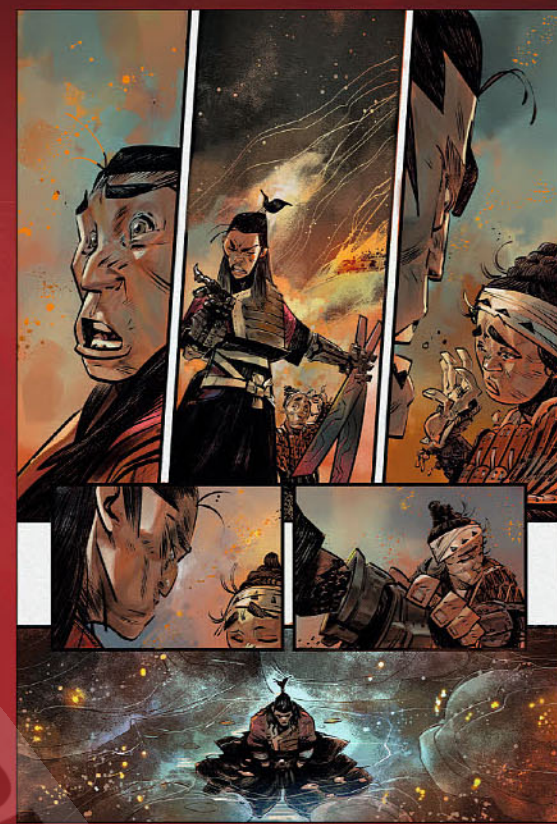

NOT FINAL ART

PREVIEWS World.com

COMIC BOOK PREQUEL TO THE NETFLIX MOVIE, REBEL MOON!

titan-comics.com

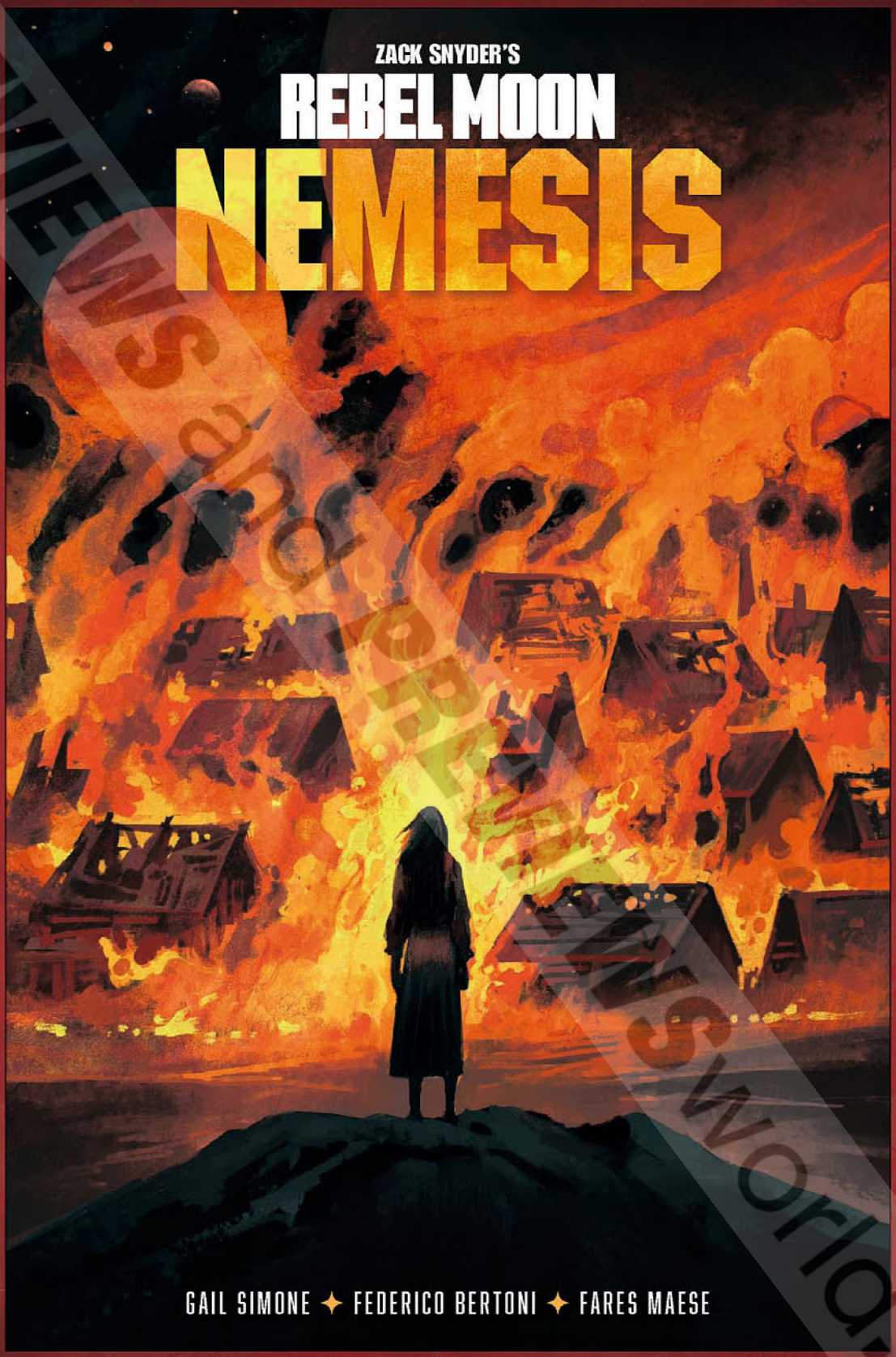

COVER C: **REZA AFSHAR**

© PREVIEWS and PREVIEWSworld.com

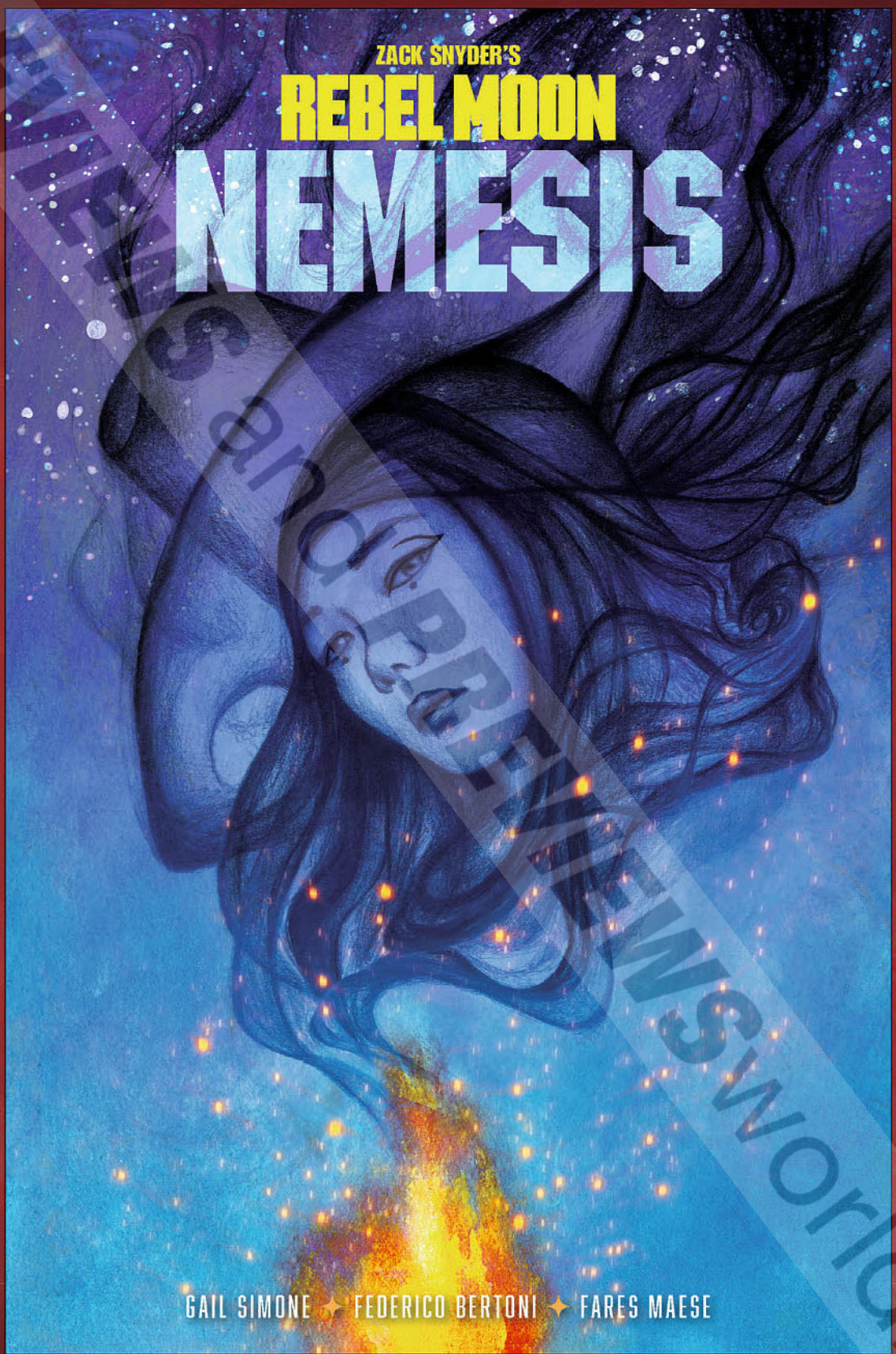

NOT FINAL ART

COVER D: **ALICE MEICHI LI**

PREVIEWS and PREVIEWSworld.com

COVER E: **CHRIS CHRISTODOULOU (POSTER)**

OFFERED AGAIN: REBEL MOON: HOUSE OF BLOODAXE REG ED

© PREVIEWS and PREVIEWSworld.com

TITAN

AN OFFICIAL CONTINUATION OF THE *SKULL ISLAND* ANIMATED SERIES!

RETURN TO SKULL ISLAND #2 (OF 4)

NOT FINAL ART

COVER B: **CHRIS JONES**

(W) Simon Furman (A) Chris Jones
FC • 32pp • $4.99 • On Sale July 16, 2025

SPOTLIGHT ON

SPINNING OUT OF THE HIT NETFLIX SHOW!

Kong has his first encounter with the newest and **biggest threat to Skull Island** - leaving a trail of suffering and destruction in its wake!

Meanwhile, the team struggles to evade the toxic tendrils that are tightening their grip on the island.

OFFICIAL CANON STORY SET IN THE

MONSTERVERSE

LEGENDARY COMICS

All artwork pending licensor approval and subject to change. TM and (c) 2025 Legendary. All Rights Reserved. MONSTERVERSE TM & © Legendary. All other trademarks are the property of their respective owners.

© PREVIEWSworld.com

WRITTEN BY *TRANSFORMERS* LEGEND SIMON FURMAN!

titan-comics.com

NOT FINAL ART

COVER A: **THE KNOTT**

All artwork pending licensor approval and subject to change. TM and (c) 2025 Legendary. All Rights Reserved. MONSTERVERSE TM & © Legendary. All other trademarks are the property of their respective owners.

© PREVIEWS and DIAMOND COMIC DISTRIBUTIONS, INC.

TITAN

SET IN THE MONSTERVERSE!

NOT FINAL ART

COVER C: **DIEGO YAPUR**

All artwork pending licensor approval and subject to change. TM and (c) 2025 Legendary. All Rights Reserved. MONSTERVERSE TM & © Legendary. All other trademarks are the property of their respective owners.

PREVIEWS.com

FROM NEW YORK TIMES BESTSELLING AUTHOR TIM LEBBON

titanbooks.com

CONAN: SONGS OF THE SLAIN

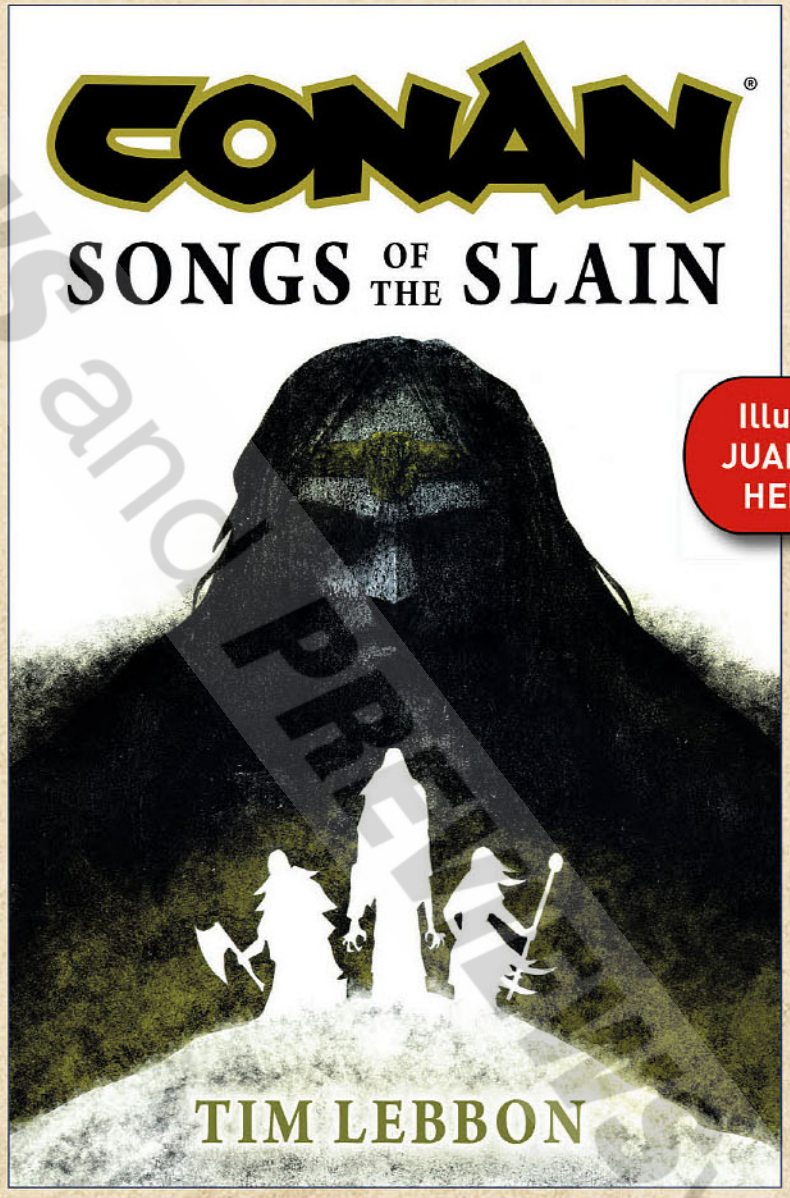

Illustrated by JUAN ALBERTO HERNÁNDEZ

HEROIC Signatures

(W) Tim Lebbon • HC • 512pp • $28.99 • On Sale • July 23, 2025

THE ALL-NEW CHRONICLES OF THE WORLD'S GREATEST BARBARIAN HERO!

When an old friend is attacked, Conan the Barbarian, now **King of Aquilonia**, picks up his sword again in search of vengeance. However, **mysterious enemies** assail the Cimmerian in this action-packed tale.

© 2025 Conan Properties International LLC

All artwork pending licensor approval and subject to change. All properties TM & © their respective owners.

© PREVIEWS and PREVIEWSworld.com

TITAN

FROM THE SCRIBE AWARD-WINNING ADAPTATION OF THE CLASSIC *ULTRAMAN* SERIES

ULTRASEVEN
THE OFFICIAL NOVEL OF THE SERIES

©Tsuburaya Productions

(W) Pat Cadigan
SC • 336pp • $18.99 • On Sale July 9, 2025

A modern adaptation of the hit 1960s series *Ultraseven*, bringing the foundational era of the iconic japanese superhero to established fans and newcomers alike.

In the not-too-distant future, Earth is besieged by aliens. However, the mysterious Dan Moroboshi comes to the defense of humanity, transforming into his true form - the towering *Ultraseven* - when the planet is endangered!

All artwork pending licensor approval and subject to change. All properties TM & © their respective owners.

© PREVIEWS and PREVIEWSworld.com

©PREVIEWSworld.com

GO BEHIND THE SCENES OF THE GLOBAL BLOCKBUSTER!

MARVEL STUDIOS' THE INFINITY SAGA - GUARDIANS OF THE GALAXY VOL. 2: THE ART OF THE MOVIE

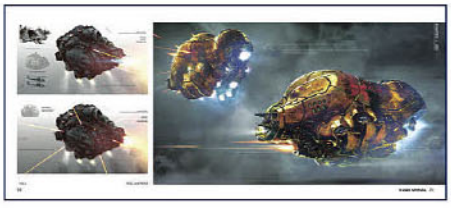

(W) Jacob Johnston
HC • FC • 318pp • $50
On Sale July 9, 2025

MARVEL
© 2025 MARVEL

The official art book for the movie *Guardians of the Galaxy Vol. 2*, the 14th title reissue of the 24-book Marvel Studios' The Infinity Saga series published as a resized matching set.

Discover everything you need to know about the making of the movie from all the key players — including Director James Gunn, Marvel's extraordinary Visual Development team, and the talented cast, concept illustrators, visual-effects designers, and storyboard artists who worked on the set and behind the scenes to create the art of Marvel Studios' *Guardians of the Galaxy Vol. 2*.

All artwork pending licensor approval and subject to change. All properties TM & © their respective owners.

TITAN

BRAND NEW DOCTOR WHO SEASON TWO APPAREL!

ALL-NEW 2025 TARDIS T-SHIRT

BBC

DOCTOR WHO

Order Codes:

XS	STL372200
S	STL372201
M	STL372202
L	STL372203
XL	STL372204
XXL	STL372205

Size XS-2XL • $29.99-$31.99
On Sale July 2, 2025

Celebrate the awesome return of the unique Fifteenth Doctor with our latest all-new, time-vortex-traversing global- exclusive TARDIS t-shirt!

BBC, DOCTOR WHO and TARDIS (word marks and devices) are trade marks of the British Broadcasting Corporation and are used under licence. BBC logo © BBC 1996. DOCTOR WHO logo © BBC 1973. Licensed by BBC Studios

All artwork pending licensor approval and subject to change. All properties TM & © their respective owners.

© PREVIEWS ONLY PREVIEWSworld.com

BRAND NEW DOCTOR WHO SEASON TWO APPAREL!

titanmerchandise.com

Ncuti Gatwa's wildly fashionable Fifteenth Doctor is streaming once more for season two and we're celebrating with two equally-wildly-fashionable retro 70s t-shirts Fifteenth Doctor Retro Ringer and Fifteenth Doctor in Denim!

BBC DOCTOR WHO

FIFTEENTH DOCTOR RETRO RINGER T-SHIRT

Size S-2XL • $31.99-$35.99
On Sale July 2, 2025

Order Codes:

S	STL372194
M	STL372196
L	STL372197
XL	STL372198
XXL	STL372199

FIFTEENTH DOCTOR IN DENIM T-SHIRT

Size XS-2XL • $29.99-$31.99
On Sale July 2, 2025

Order Codes:

XS	STL372188
S	STL372189
M	STL372190
L	STL372191
XL	STL372192
XXL	STL372193

All artwork pending licensor approval and subject to change. All properties TM & © their respective owners.

©PREVIEWS and PREVIEWSworld.com

© PREVIEWS and PREVIEWSworld.com

PICK A CARD

What does that card mean to you? What's it worth? Does it have interests? A family? Do you want it to be protected?

Every card in your collection has value, and deserves to be guarded by the best. Ironguard brand toploaders, semi-rigid cardholders and one-touch cardholders deliver exactly the right amount of protection, no matter your needs.

ironguardsupplies.com

For wholesale inquries please contact Ken Hyman - hken@diamondcomics.com

© 2022 Ironguard Supplies. All rights reserved.

© PREVIEWS and PREVIEWSworld.com

THE PREMIER SOURCE FOR POP CULTURE COLLECTIBLES

Consign Your Sports Cards Today!

We Can Help You Every Step Of The Way
From Third Party Grading To Selling

America's First Collectibles Auction House

We're always accepting quality consignments

Phone: 866.404.9800 | Email: hakes@hakes.com

P.O. Box 12001 York, PA 17402 | Hakes.com

SINCE 1967 HAKES AUCTIONS

©PREVIEWS and Diamond Comic Distributors, Inc.

DELUXE PUBLISHERS

FEATURED ITEMS

REBEL ADELE IN THE LAND OF UNWRITTEN TALES HC
ABLAZE 118

THE AWL VOLUME 5 GN
ABLAZE 124

GRIMM FAIRY TALES PRESENTS SWIMSUIT EDITION 2025 ONE-SHOT
ZENESCOPE ENTERTAINMENT 133

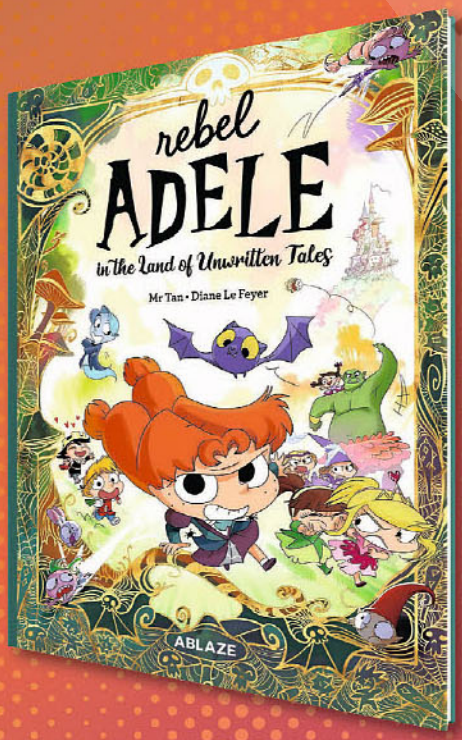

© PREVIEWS and PREVIEWSworld.com

AFTERSHOCK

VOLUME 1

VOLUME 2

INSEXTS TP"S

(W) Marguerite Bennett (A/CA) Ariela Kristantina

At the dusk of a century, a pair of vengeful Victorian vixens discover a horrifying power that transforms them into rich and strange new creatures. Armed with their dark, evolving forms, they descend into a world of the cultured and occult, with new senses and new sensuality, to forge a life for themselves and the child of their love.

VOLUME 1 (JUN161072)—SC, 7x10, 152pgs, FC $19.99
VOLUME 2 (SEP171098)—SC, 7x10, 136pgs, FC $17.99

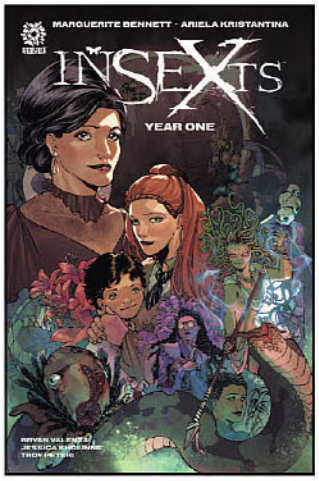

INSEXTS YEAR ONE HC

(W) Marguerite Bennett
(A/CA) Ariela Kristantina

Collecting the complete *INSEXTS* series in one volume! At the dusk of a century, a pair of vengeful Victorian vixens discover a horrifying power that transforms them into rich and strange new creatures. Armed with their dark, evolving forms, they descend into a world of the cultured and occult, with new senses and new sensuality, to forge a life for themselves and the child of their love. (APR181228)

HC, 8x11, 290pgs, FC $44.99

JIMMY'S BASTARDS YEAR ONE HC

(W) Garth Ennis (A/CA) Russell Braun

Jimmy Regent, Britain's number one super-spy, has got it all: intrigue, adventure, a license to shoot whoever he likes and beautiful women falling at his feet. He also has a new partner who isn't quite as impressed by him as all other women appear to be. But now there's a price to pay for Jimmy's multiple romantic conquests—the results of which are about to come calling in the worst possible way... With Jimmy triggered into his safe space by the ghastly revelations of his evil progeny, his partner Nancy discovers the truth behind our hero's gruesome fate—but as Jimmy bounces off the walls of a good old-fashioned rubber room, Nancy realizes she's going to have to handle the bad guys solo. Or is she? And is there one final secret from Jimmy's past that might even shock the ever-unimpressed Nancy to her core...? (AUG191508)

HC, 7x10, 232pgs, FC $39.99

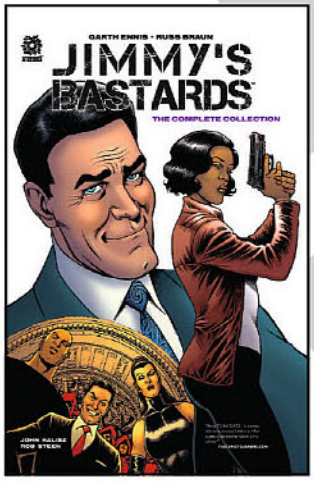

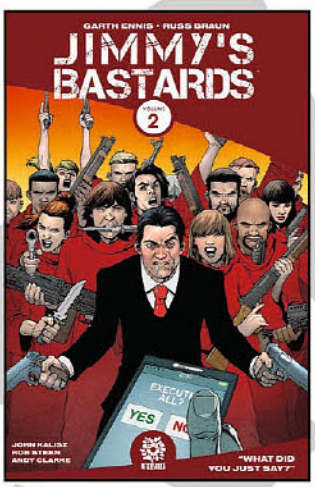

JIMMY'S BASTARDS VOLUME 2 TP

(W) Garth Ennis (A) Russell Braun
(CA) Andy Clarke

How the mighty have fallen: Finally triggered into his safe space by the ghastly revelations of his evil offspring, British super-spy Jimmy Regent finds himself locked away in a rubber room. But as Jimmy starts his new life bouncing off the walls, Nancy uncovers the truth behind our hero's gruesome fate-and realizes she's going to have to hand the bad guys solo. (JUN181333)

SC, 7x10, 112pgs, FC $14.99

VOLUME 1

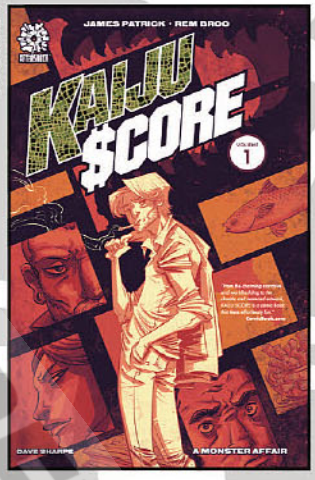

VOLUME 2

KAIJU SCORE TP'S

(W) James Patrick (A/CA) Rem Broo

It's the most dangerous heist ever attempted. Four desperate criminals are going all in on a once-in-a-lifetime chance to steal millions in art and turn their miserable lives around. The catch? They have to pull it off under the nose of a one-thousand-ton Kaiju. And a giant monster might just be the least of their problems. *Kaiju Score* is what happens when a Quentin Tarantino film takes place smack in the middle of a *Godzilla* movie.

VOLUME 1 (APR211352)—SC, 7x10, 128pgs, FC $16.99
VOLUME 2: STEAL FROM THE GODS (AUG221077)—SC, 7x10, 128pgs, FC $17.99

KILL A MAN OGN

(W) Steve Orlando, Phillip Kennedy Johnson (A/CA) Alec Morgan

As a child, James Bellyi watched his father die in the ring as payback for slurs thrown at the other fighter. Today, he's a Mixed Martial Arts star at the top of his game, and one of the most popular fighters in the world...until he's outed as gay in his title shot press conference. Abandoned overnight by his training camp, his endorsements, his fans and his sport, to regain his title shot Bellyi is forced to turn to the last person he ever wants to see again: Xavier Mayne, a gay, once-great fighter in his own right... and the man James once watched kill his father. (AUG201081)

SC, 7x10, 128pgs, FC $17.99

© PREVIEWS Publications
PREVIEWSworld.com

KILLER GROOVE VOLUME 1 TP

(W) Ollie Masters (A/CA) Eoin Marron

In 1970s Los Angeles, Jonny is one of the thousands of musicians trying to make it big while working a crummy bar job, and getting drunk with his whiskey soaked P.I. friend, Jackie. When Jonny gets tangled up with a local mob hitman, he not only finds a new and violent career, but maybe the inspiration for his music as well. Collects issues #1-5. (NOV191378)

SC, 7x10, 120pgs, FC $16.99

THE LAST SPACE RACE VOLUME 1 TP

(W) Peter Calloway (A) Alex Shibao

It started as an anomaly. An outlier in the noise that's so common in astronomical data. But the truth sends the United States-and the world-careening into what will become humanity's Last Space Race. Leading the effort for the United States is one man, Sasha Balodis. A fun-loving tech billionaire turned aerospace titan, Sasha's seemingly perfect life has been gripped by recent tragedy. Building and launching the most expensive, most ambitious and most important project in history—well, it gives him something to live for again. (AUG191502)

SC, 7x10, 120pgs, FC $14.99

KNIGHTS TEMPORAL VOLUME 1 TP

(W) Cullen Bunn (A/CA) Fran Galan

When Auguste de Riviere returned from the Crusades, he was ashamed and horri?ed by the things he had done. Hoping to reclaim his soul, he pledges to root out evil wherever it might be found. But when he pursues a vile sorcerer into a forbidden forest, his life is shattered. Auguste ventures into the dark forest but emerges in the modern world. Accompanied now by the enigmatic Jane Fool, Auguste hunts a madman while trying to piece together the mystery of his very existence. Collects #1-5. (JAN201441)

SC, 7x10, 120pgs, FC $16.99

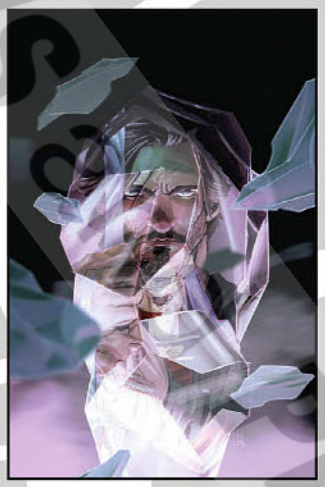

THE LOLLIPOP KIDS VOLUME 1 TP

(W) Aidan Glass, Adam Glass
(A) Diego Yapur (CA) Juan Doe

When immigrants came to the new world they didn't only bring their hopes and dreams, they also brought their Monsters. Years ago, early setters locked these monsters away in a secret prison deep in the woods of New Amsterdam so that they never would return to the Old World. Those woods have become Central Park and now the monsters have escaped! Nick, 14, finds out that he's a "legacy" to a secret society that for the last 400 years has kept these monsters in check—he and a ragtag group of kids just like him have to put the monsters back before they get out of the park and destroy the city. Collects #1-5. (APR191314)

SC, 7x10, 120pgs, FC $14.99

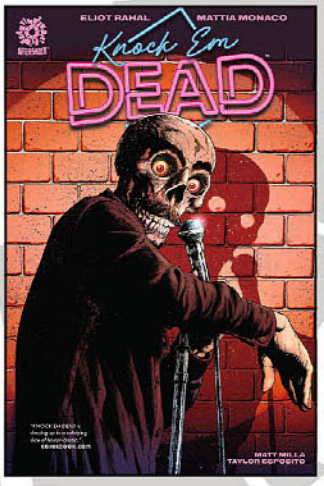

KNOCK 'EM DEAD TP

(W) Eliot Rahal (A) Mattia Monaco
(CA) Andy Clarke

Sometimes you kill. Sometimes you get killed. But no matter what, everyone dies the first time they go on stage. Pryor Brice has always wanted to be funny. And now, he's taken the plunge and started doing stand-up comedy. Unfortunately, his older sister—Ronan—wants her brother to stop daydreaming and focus on his future. Pryor is determined to succeed...the only problem is: He totally sucks at stand-up. That is...until an accident changes everything, leading both Pryor and Ronan to discover comedy isn't all it's cracked up to be. Collects #1-5. (JUN211209)

SC, 7x10, 128pgs, FC $16.99

LONELY RECEIVER TP

(W) Zac Thompson
(A/CA) Jen Hickman

Catrin Vander, a lonely video producer, buys an Artificial Intelligence partner that's meant to bond for life. After ten years together, her holographic wife suddenly disconnects without a warning. The breakup drives Catrin to the point of near insanity. She's alone for the first time in years and reeling from a loss she can't comprehend. Collects #1-5. (FEB210993)

SC, 7x10, 120pgs, FC $16.99

LAND OF THE LIVING GODS TP

(W) Isaac Mogajane (A/CA) Santtos

It is said that when the world dies, the spirits of the first people will return to witness the last days of humanity. Well, the spirits have arrived, and the end is here. But not everyone has given up hope. Naledi, a teenage girl living in the deserted city once called Johannesburg, has always believed that there is a land hidden away in time where the gods still live. And where there are gods, there are miracles. Perhaps even miracles that are big enough to save our dying planet. And so, after a lifetime of isolation, Naledi will head out into the unknown with little to hold onto but her faith—and her magical pet plant, Buyo. Collects #1-5. (JUN221192)

SC, 7x10, 128pgs, FC $17.99

ABLAZE

FEATURED ITEM

REBEL ADELE
IN THE LAND OF UNWRITTEN TALES HC

WRITER: **MR TAN**
ARTIST: **DIANE LE FEYER**

HARDCOVER | 112 PAGES
COLOR | AGES 7 AND UP
CHILDREN'S ADVENTURE, FANTASY | $14.99

Meet Rebel Adele! Precocious and unpredictable, Adele is a young girl who keeps both her friends and her parents on their toes through her experiments and antics. When she finds herself propelled into the Land of Unwritten Tales, she immediately seeks to shake things up, not content to simply play princess in this supposed dream-come-true setting! Always one to bring rebellion, Adele's goal becomes writing a new sort of story altogether!

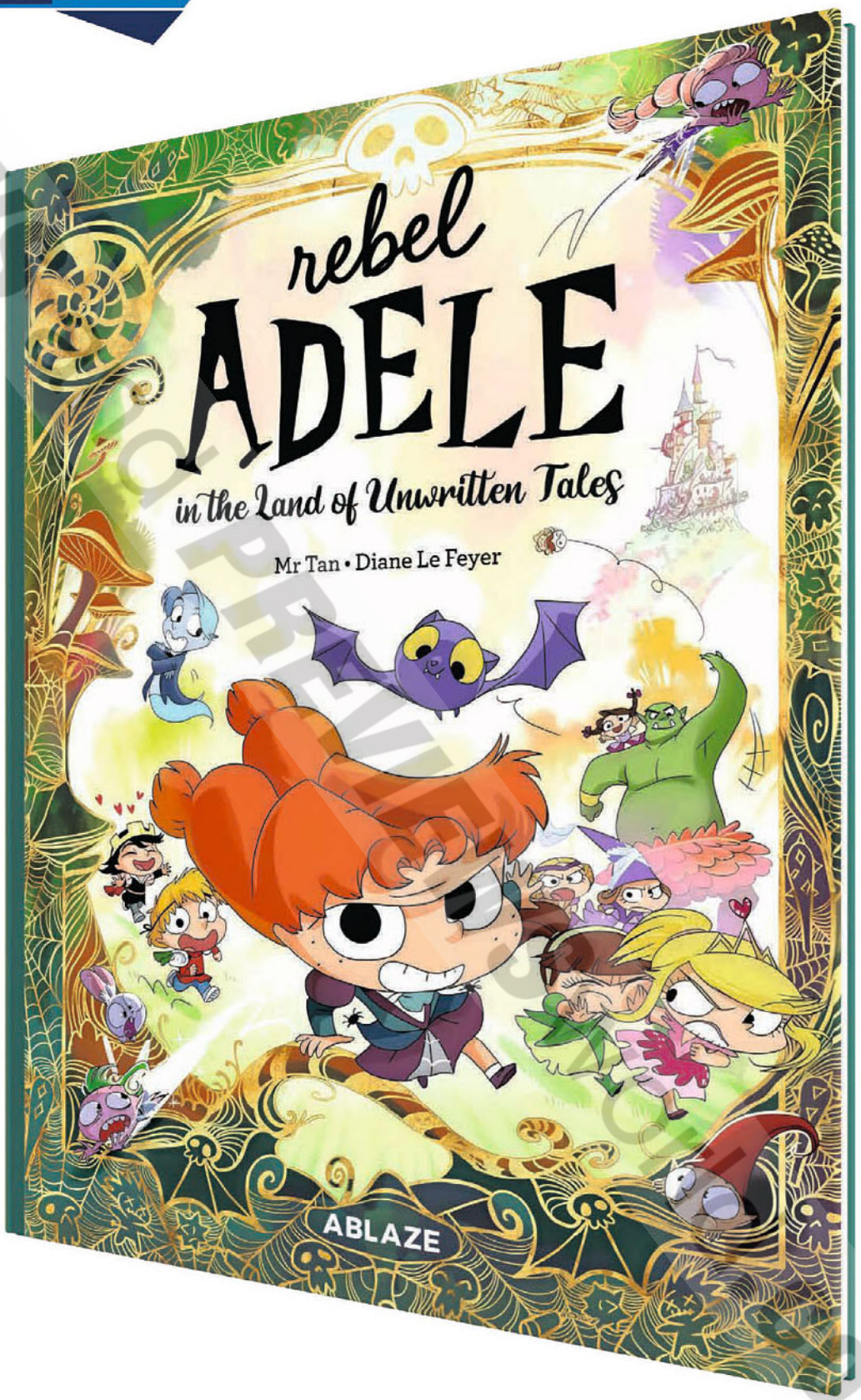

USE THIS CODE TO PREVIEW THE BOOK

©PREVIEWS COPYRIGHT

REBEL ADELE IN THE LAND OF UNWRITTEN TALES HC PREVIEW

©PREVIEWS PREVIEWSWORLD.COM

REBEL ADELE IN THE LAND OF UNWRITTEN TALES HC PREVIEW

© PREVIEWSworld.com

REBEL ADELE IN THE LAND OF UNWRITTEN TALES HC PREVIEW

© PREVIEWSworld.com PREVIEWSworld.com

REBEL ADELE IN THE LAND OF UNWRITTEN TALES HC PREVIEW

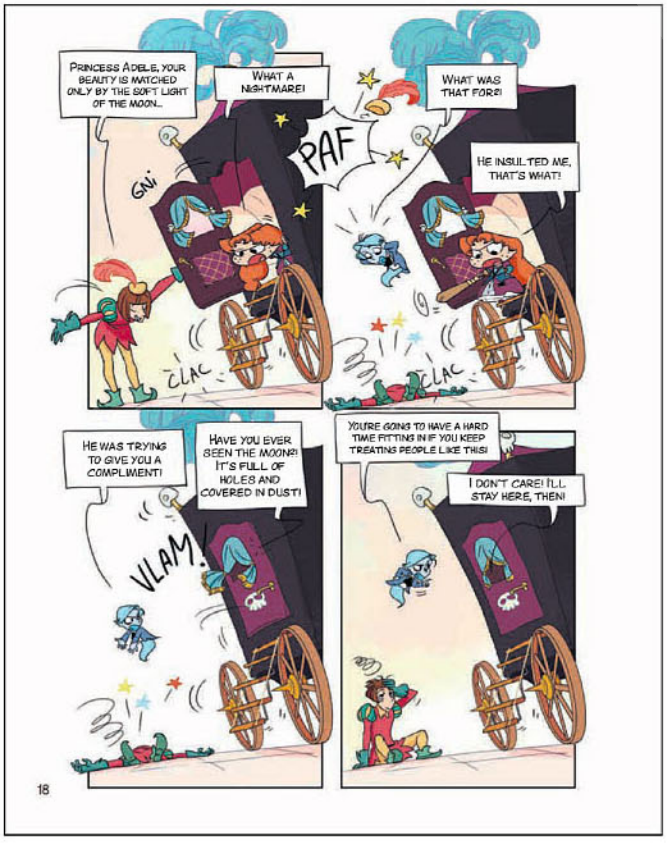

© PREVIEWS PUBLICATIONS previewsworld.com

REBEL ADELE IN THE LAND OF UNWRITTEN TALES HC PREVIEW

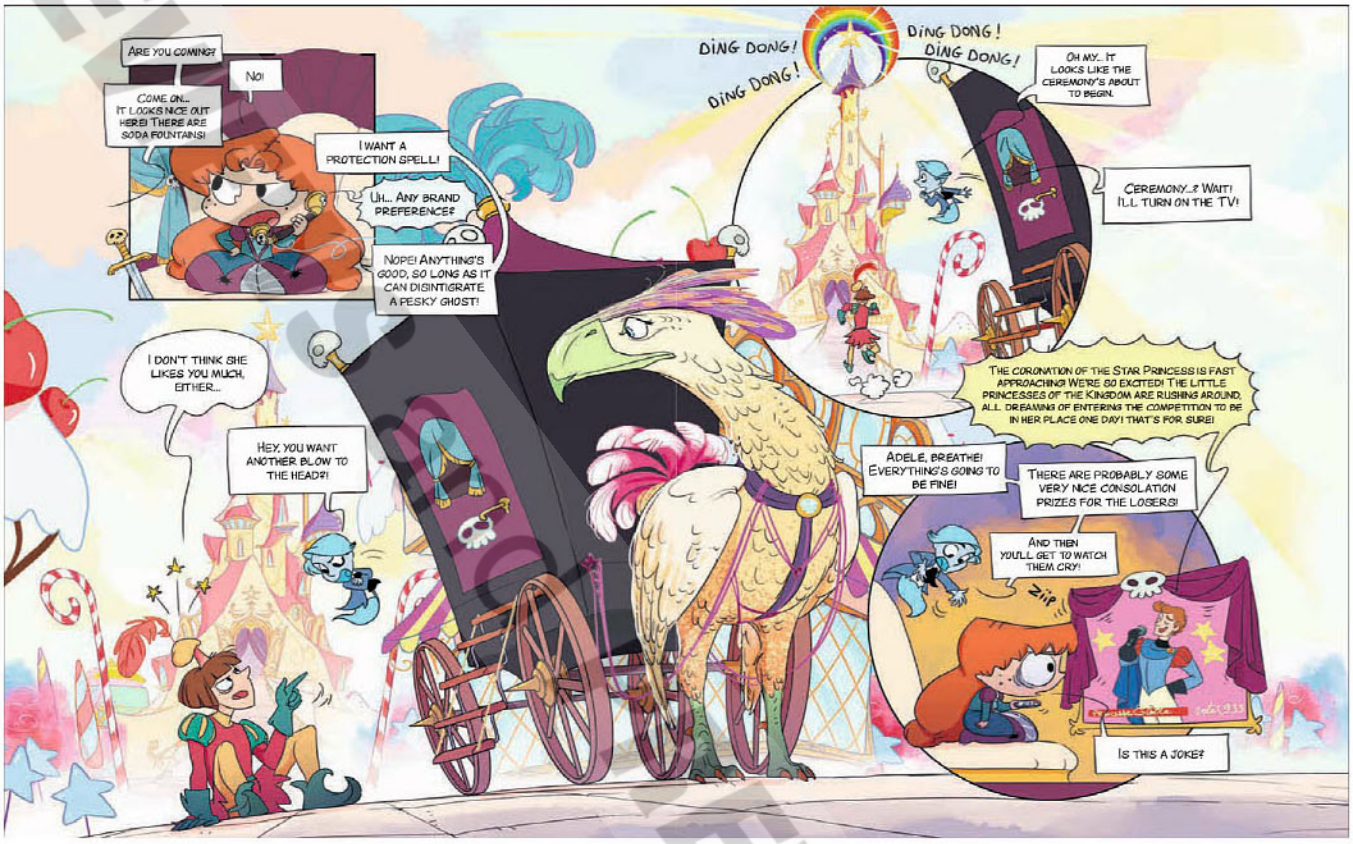

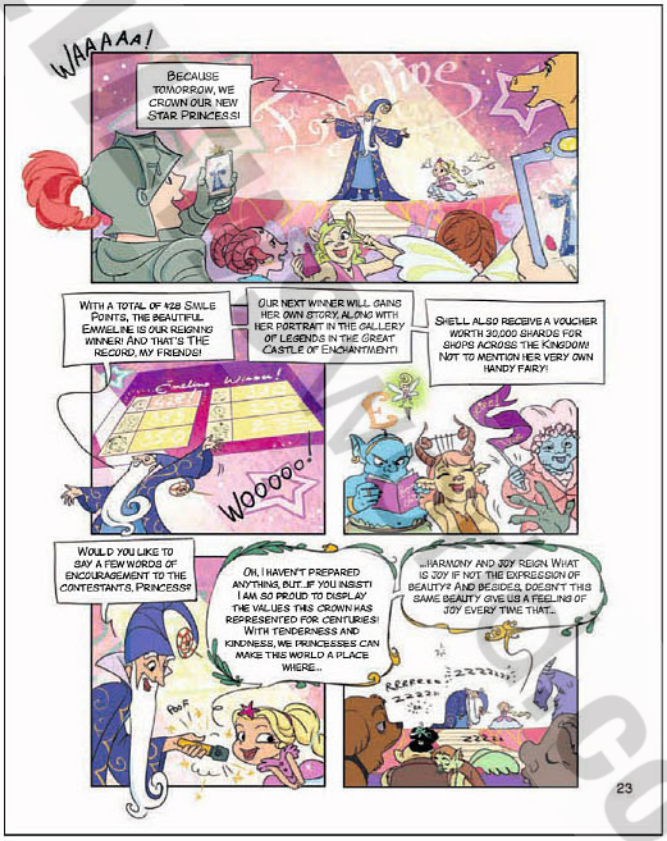

© PREVIEWS PUBLICATIONS

FEATURED ITEM

THE AWL
VOLUME 5

WRITER/ARTIST
CHOI GYU-SEOK

SOFTCOVER | 200 PAGES
BLACK & WHITE | MATURE (16 AND UP)
SLICE-OF-LIFE | $14.99

The Fourmis labor union continues its negotiations with the powers that be within the company, but the drawn-out battle drags on over a great period of time. Despite their growing numbers and more vocal protests from a wide range of employees, the company continues to avoid settling on terms. While some workers can endure the long-haul, others become discouraged. Pushed to the edges of despair, one union member takes drastic action....

USE THIS CODE TO PREVIEW THE BOOK

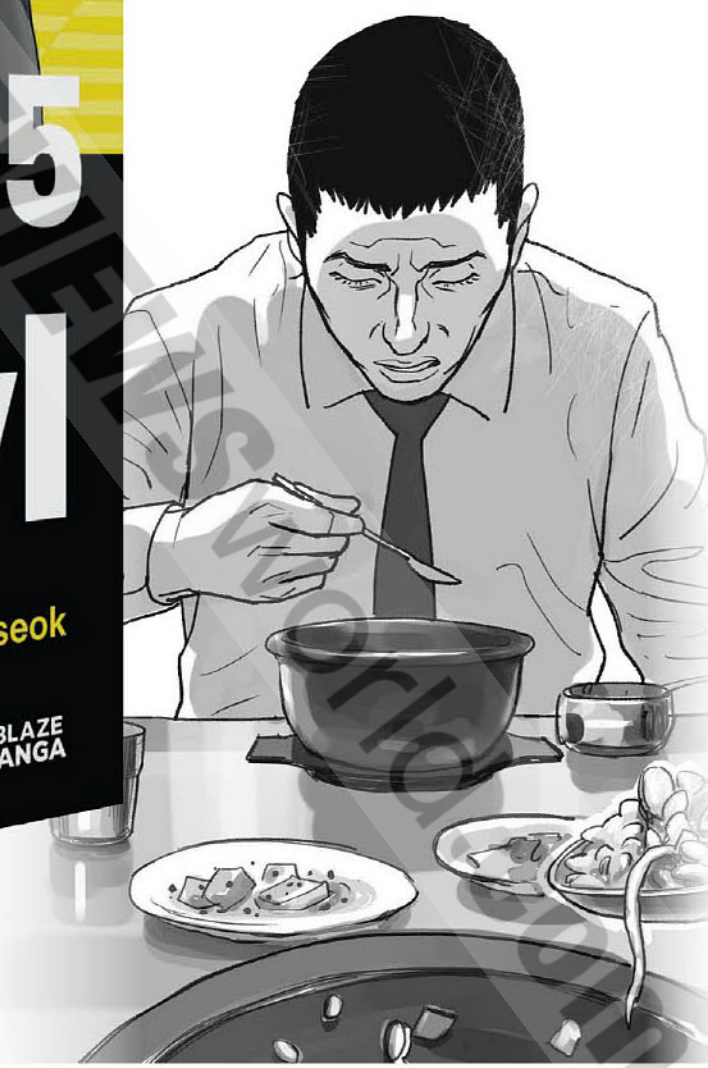

© PREVIEWS and PREVIEWSworld.com

©PREVIEWSworld.com

THE AWL VOLUME 1 – REOFFER

WRITER/ARTIST **CHOI GYU-SEOK**

SOFTCOVER | 248 PAGES | BLACK & WHITE
MATURE (16 AND UP) | MANHWA, ACTION/ADVENTURE | $14.99

The Awl is a story of ordinary folks struggling to be treated as humans.

Set in the latter half of the 2000s, against the backdrop of "Fourmis", a fictional superstore chain in South Korea, the work unfolds with a focus on two protagonists: Soo-in Lee, a former military officer with a strong sense of justice; and Go-shin Gu, a labor activist.

A man of principles, Soo-in is someone who cannot restrain outspoken criticism and is constantly at odds with the world. Though he has quit his career in the armed forces to live quietly and chosen an ordinary job, he once again clashes with the world when his company orders him to drive out his employees by force..

USE THIS CODE TO PREVIEW THE BOOK

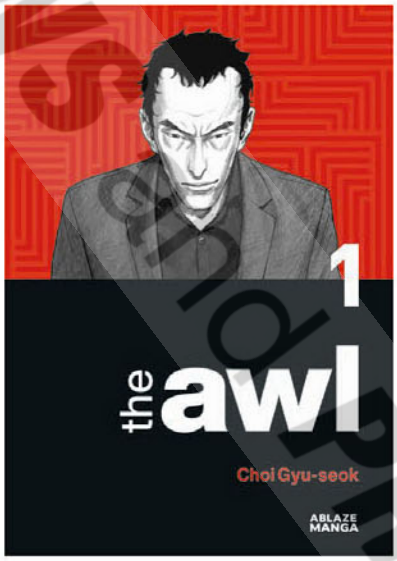

THE AWL VOLUME 2 – REOFFER

WRITER/ARTIST **CHOI GYU-SEOK**

SOFTCOVER | 224 PAGES | BLACK & WHITE
MATURE (16 AND UP) | MANHWA, ACTION/ADVENTURE | $14.99

FROM THE ARTIST OF THE *HELLBOUND* SERIES, STREAMING NOW ON NETFLIX!

In the face of corporate greed and reprehensible actions, a bond of respect has formed between young executive Soo-in Lee and union activist Go-sin Gu. Seeing what his employers are capable of, Lee joins Gu in trying to establish a union for the company's employees. But despite the unacceptable working conditions, the workers are reluctant to go through with it...until they witness a shocking situation involving one of their fellow employees.

USE THIS CODE TO PREVIEW THE BOOK

THE AWL VOLUME 3

AVAILABLE FOR PREORDER

WRITER/ARTIST
CHOI GYU-SEOK

SOFTCOVER | 200 PAGES
BLACK & WHITE
MATURE (16 AND UP)
MANHWA, ACTION/ADVENTURE | $14.99

Determined to ensure negotiations fall though, the company has implemented a plan of sanctions, pressure, and complaints against the union members. Will Soo-in Lee, Go-shin Gu, and their team of determined workers be able to carry on their fight despite everything?

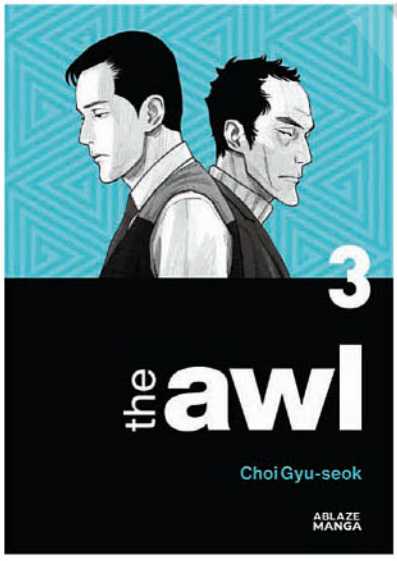

USE THIS CODE TO PREVIEW THE BOOK

THE AWL VOLUME 4

AVAILABLE FOR PREORDER

WRITER/ARTIST
CHOI GYU-SEOK

SOFTCOVER | 200 PAGES
BLACK & WHITE |
MATURE (16 AND UP)
MANHWA, ACTION/ADVENTURE | $14.99

The confrontation between the trade union, the striking employees, and the management of Fourmis Supermarkets enters a new stage! The dispute moves on to the Regional Commission for Labor Relations, which comes down on the company and orders the proper distribution of salaries. One positive outcome, however, does not curb the low blows yet to come...

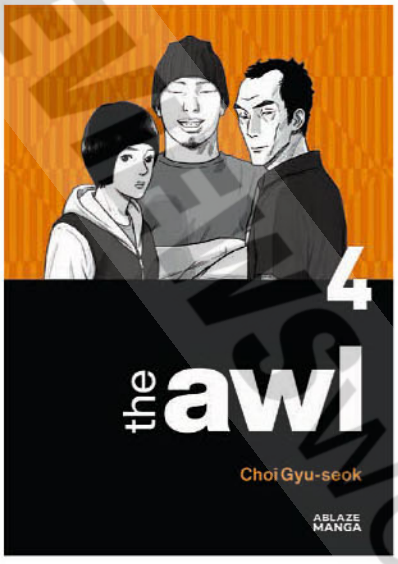

USE THIS CODE TO PREVIEW THE BOOK

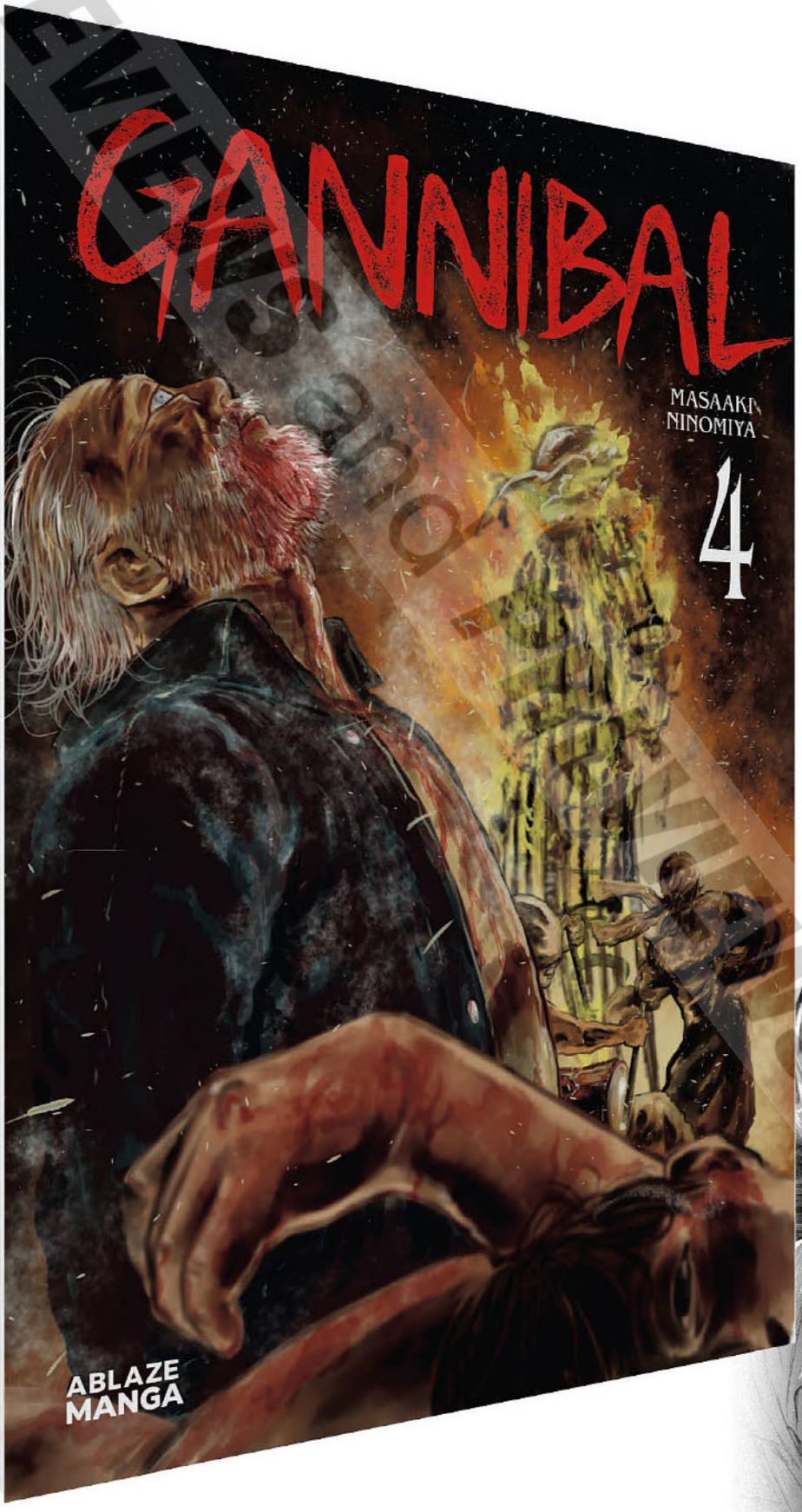

GANNIBAL
VOLUME 4

AVAILABLE FOR PREORDER
/COMING SOON

WRITER/ARTIST: **MASAAKI NINOMIYA**

SOFTCOVER | 200 PAGES
BLACK & WHITE | MATURE (16 AND UP)
MANGA, HORROR | $12.99

Gannibal, the thrilling and terrifying manga horror series by Masaaki Ninomiya, continues...

The antagonism between the villagers and Daigo worsens as the days pass. His ongoing investigation of cannibalism within the village leads him to further conflict, and Daigo comes to a crossroads in which he'll have to make a decision. Will he leave the village to minimize the risk to his family, or will he be spurred towards another confrontation with the Goto clan?

Stream Season One of the Gannibal TV series on Hulu/Disney+ now!

USE THIS CODE TO PREVIEW THE BOOK

© PREVIEWS and DIAMOND COMIC DISTRIBUTORS

PARLIAMENT OF ROOKS
COVER A BUNDLE

WRITER: ABIGAIL JILL HARDING, RICHARD STARKINGS
ARTIST: ABIGAIL JILL HARDING

COMIC BOOK | 200 PAGES (40 PAGES X 5 ISSUES) | FULL COLOR
MATURE (16 AND UP) | HORROR, GOTHIC ROMANCE | $24.99

Get all five issues of this Eisner Nominated modern comics classic in its five-issue format with this Cover A (Abigail Jill Harding, full color) bundle!

After waking from a strange dream, architect Darius Ravenscar makes plans to head to the city of Eborvik to show the princess the designs she had commissioned. However, at the masquerade ball, it becomes clear that something is terribly wrong. Collects issues #1-5 of *Parliament of Rooks*, originally released by Comixology Originals.

USE THIS CODE TO PREVIEW THE BOOK

PARLIAMENT OF ROOKS
COVER B BUNDLE

WRITER: ABIGAIL JILL HARDING, RICHARD STARKINGS
ARTIST: ABIGAIL JILL HARDING

COMIC BOOK | 200 PAGES (40 PAGES X 5 ISSUES) | FULL COLOR
MATURE (16 AND UP) | HORROR, GOTHIC ROMANCE | $24.99

Get all five issues of this Eisner Nominated modern comics classic in its five-issue format with this Cover B (Abigail Jill Harding, black-and-white) bundle!

After waking from a strange dream, architect Darius Ravenscar makes plans to head to the city of Eborvik to show the princess the designs she had commissioned. However, at the masquerade ball, it becomes clear that something is terribly wrong. Collects issues #1-5 of *Parliament of Rooks*, originally released by Comixology Originals.

USE THIS CODE TO PREVIEW THE BOOK

©PREVIEWSworld.com

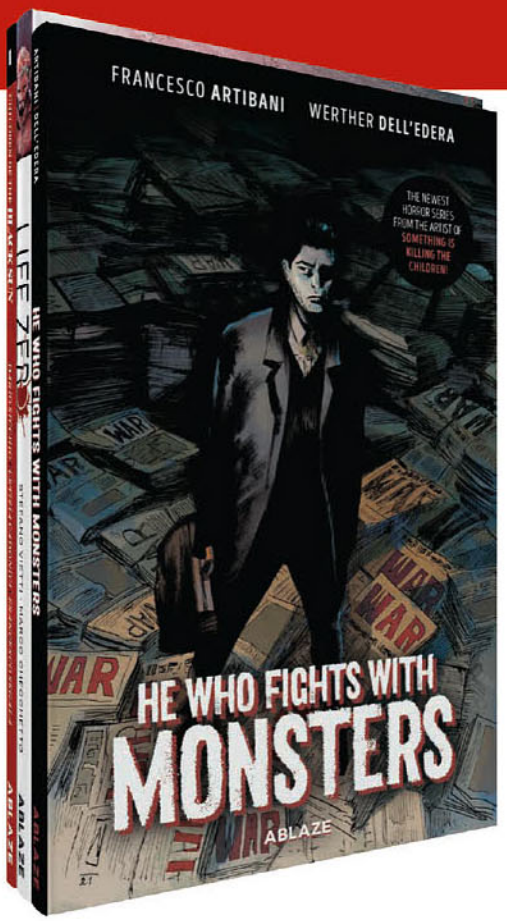

SPOTLIGHT ON

ABLAZE HORROR COLLECTED SET #2

USE THIS CODE TO PREVIEW THE BOOK

WRITERS: FRANCESCO ARTIBANI, DARIO SICCHIO, STEFANO VIETTI
ARTISTS: WERTHER DELL'EDERA, LETIZIA CADONICI, FRANCESCO SEGALA, MARCO CHECCHETTO

HARDCOVER (HE WHO FIGHTS WITH MONSTERS, LIFE ZERO), SOFTCOVER (CHILDREN OF THE BLACK SUN) | 144 PAGES (HE WHO FIGHTS WITH MONSTERS), 124 PAGES (CHILDREN OF THE BLACK SUN), 152 PAGES (LIFE ZERO)
COLOR | MATURE (16 AND UP) | HORROR | $53.00

ABLAZE is shining the spotlight on the wide variety of genres and fantastic works within our catalogue! Our second Spotlight on Horror includes three comic titles – *He Who Fights with Monsters*, *Children of the Black Sun*, and *Life Zero* – bundled together under a specially discounted price.

In ***He Who Fights with Monsters***: The power struggle of WWII is in full force. In Prague, the great Bohemian city is being oppressed by the Nazi occupation and the population lives in terror, while the resistance forces try to organize themselves in the shadows. It is an almost impossible task. With the ruthless SS tightening their grip on every street and neighborhood with overwhelming might, only one hope feeds the struggle. A crazy hope, which rests on the fragile foundations of an ancient, monstrous legend...

In ***Children of the Black Sun***: Over the years, a black sun has risen twice. A dark dawn whose rays have done terrible things to people's minds, driving them to all sorts of horror. But fear is not the only legacy of those terrible days. All children conceived under the Black Sun's influence carry... peculiarities. In the town of Brightvale, a small group of these children, treated with particular contempt by their community, embark on a hallucinatory journey to discover themselves and their true nature. But is the black sun really about to return?

In ***Life Zero***: Where were you when the cloud arrived? Where were you when the world changed forever? Where were you when people started dying? ABLAZE is proud to present Life Zero by Stefano Vietti (Dragonero) and Marco Checchetto (Daredevil, Avengers, Old Man Hawkeye, Wolverine), with colors by Andres Mossa (Wolverine, Avengers, Secret Wars 2099).

VAMPIRE STATE BUILDING
GLOW-IN-THE-DARK VARIANT COVER PACK

WRITER: ANGE, PATRICK RENAULT | ARTIST: CHARLIE ADLARD

COMIC BOOK (X4) | 32 PAGES (X4) | FULL COLOR
MATURE (16 AND UP) | HORROR | $15.99

Another horror hit from the artist of *The Walking Dead*, Charlie Adlard! When a farewell party at the Empire State Building turns unexpectedly deadly, besieged by vampires, young Terry Fisher must take decisive action to save himself and his friends! This collectible comics bundle features all four issues of Vampire State Building wrapped in special glow-in-the-dark variant covers. **Limited to 90!**

USE THIS CODE TO PREVIEW THE BOOK

©PREVIEWSworld.com

BELIT & VALERIA
HOMAGE VARIANT COVER PACK

WRITER: **MAX BEMIS** | ARTIST: **RODNEY BUCHEMI**

COMIC BOOK (X5) | 32 PAGES (X5) | FULL COLOR | MATURE (16 AND UP) | FANTASY, ACTION/ADVENTURE | $19.99

Get on board with the barbarian baddies! Based on the works of Robert E. Howard, ABLAZE's *Belit & Valeria* features a fetching if unlikely team-up of two iconic characters! Collecting all 5 issues of the series, this collectible cover pack offers a matching set of **Rodney Buchemi**'s homages to classic comics. **Limited to 150!**

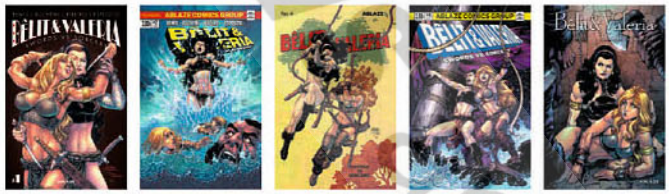

USE THIS CODE TO PREVIEW THE BOOK

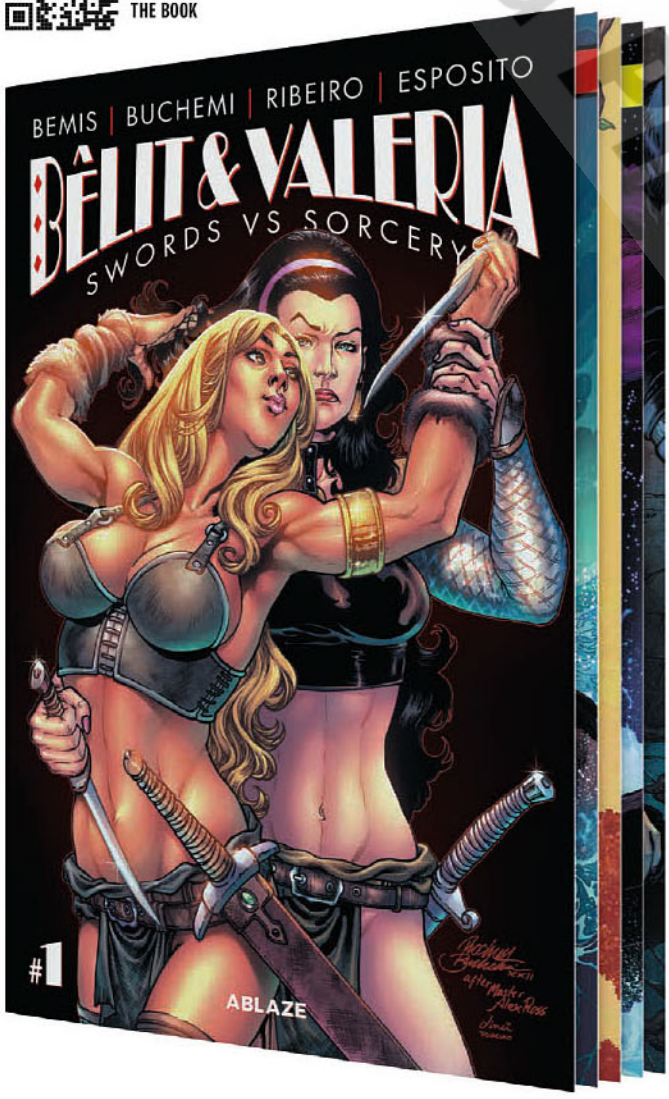

USE THIS CODE TO PREVIEW THE BOOK

CIMMERIAN VOL. 1-4 BOX SET
REOFFER

WRITERS: **ROBERT E. HOWARD, JEAN-DAVID MORVAN, REGIS HAUTIERE, SYLVAIN RUNBERG, ROBIN RECHT, VIRGINIE AUGUSTIN, GESS, MATHIEU GABELLA, JULIEN BLONDEL**

ARTISTS: **PIERRE ALARY, DIDIER CASSEGRAINE, JAE KWANG PARK, ROBIN RECHT, VIRGINIE AUGUSTIN, GESS, ANTHONY JEAN, VALENTIN SECHER**

HARDCOVER | 656 PAGES | FULL COLOR | MATURE (16 AND UP) FANTASY, ACTION/ADVENTURE | $90.00

BACK IN STOCK! ABLAZE is proud to present its bestselling line of UNCENSORED Robert E. Howard Cimmerian graphic novels, now available in a handsome slipcase box edition, collecting Volumes 1-4. Each Cimmerian volume contains two complete Conan stories, plus bonus material, including the original prose stories, in one epic hardcover collection! Plus a bonus folded poster! **Discover the true Conan, unrestrained, violent, and sexual. Read the stories as he intended!**

© PREVIEWS and DIAMOND COMIC DISTRIBUTORS, INC.

ABLAZE

OFFERED AGAIN
TELEVISION AND MOVIE MONTH

CHECK WITH YOUR ACCOUNT MANAGER FOR SPECIAL PRICING!

A SISTER GN
NOV200973

BELIT & VALERIA TP VOL 01 SWORDS VS SORCERY
OCT221286

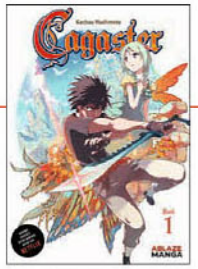

CAGASTER GN VOL 01
APR201396

CAGASTER GN VOL 02
JUN200821

CAGASTER GN VOL 03
JUL200944

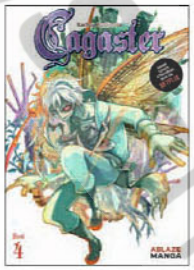

CAGASTER GN VOL 04
AUG201036

CAGASTER GN VOL 05
SEP200980

CAGASTER GN VOL 06
OCT200992

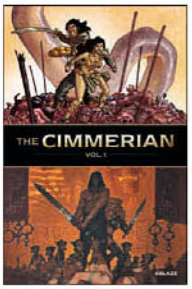

CIMMERIAN HC VOL 01
QUEEN O/T BLACK COAST
SEP200977

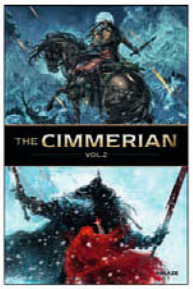

CIMMERIAN HC VOL 02
FROST GIANTS DAUGHTER
FEB210933

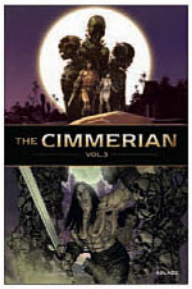

CIMMERIAN HC VOL 03
AUG211327

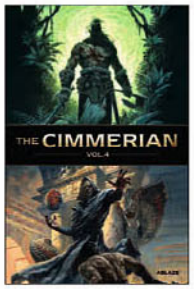

CIMMERIAN HC VOL 04
JUN221129

COCAINE COAST GN
DEC201105

FALL OF THE HOUSE OF USHER HC
JUL230993

IDHUN CHRONICLES GN VOL 01 RESISTANCE
SEARCH – SEP211133

IDHUN CHRONICLES GN VOL 02 RESISTANCE
REVELATION – MAY221080

IDHUN CHRONICLES VOL 1 & 2 COLL BANDED SET
MAR240969

GANNIBAL GN VOL 01
DEC230012

GANNIBAL GN VOL 02
OCT231033

GANNIBAL GN VOL 03
DEC230861

OLD GEEZERS COLLECTED SET
DEC230864

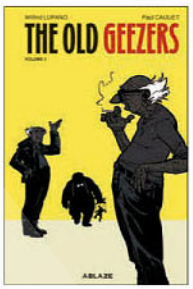

OLD GEEZERS HC GN VOL 01
SEP191328

OLD GEEZERS HC VOL 02
MAR210977

SHEPHERDESS WARRIORS GN VOL 01
APR231043

SPACE PIRATE CAPTAIN HARLOCK HC VOL 01
NOV211026

TERROR MAN GN VOL 01
APR231041

TERROR MAN GN VOL 02
OCT231034

TERROR MAN GN VOL 03
JAN241042

© PREVIEWS PUBLICATIONS

TALES OF THE CITY GN
JAN221091

TOLKIEN LIGHTING UP THE DARKNESS GN
AUG231104

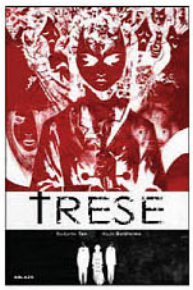

TRESE BOX SET
GN VOL 01- 06
JUL230995

TRESE GN VOL 01 MURDER ON BALETE DRIVE
JUL200936

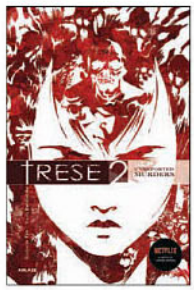

TRESE GN VOL 02
UNREPORTED MURDERS
FEB210942

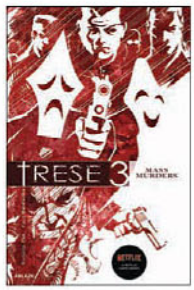

TRESE GN VOL 03
MASS MURDERS
JUL211190

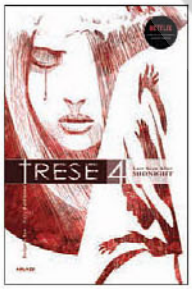

TRESE GN VOL 04 LAST SEEN AFTER MIDNIGHT
FEB221105

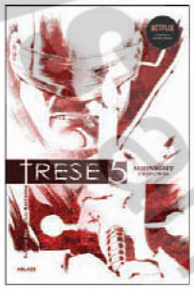

TRESE GN VOL 05
MIDNIGHT TRIBUNAL
AUG221024

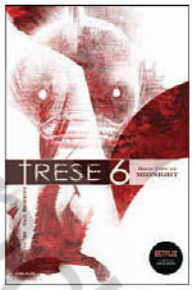

TRESE GN VOL 06 HIGH TIDE AT MIDNIGHT
FEB231046

VIRTUAL HERO GN
MAY211062

WAKFU GN VOL 01 QUEST FOR ELIATROPE DOFUS
APR231042

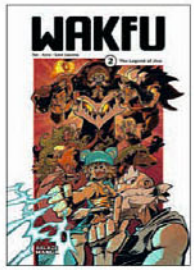

WAKFU GN VOL 02
LEGEND OF JIVA
AUG231106

WAKFU MANGA VOL. 1-2 COLL SET
AUG241009

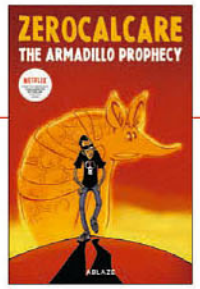

ZEROCALCARES ARMADILLO PROPHECY GN
SEP231018

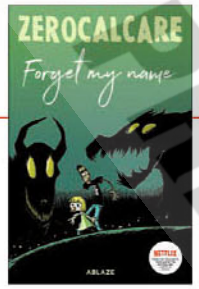

ZEROCALCARES FORGET MY NAME GN
DEC211194

ZEROCALCARES TENTACLES AT MY THROAT GN – OCT221290

ALSO AVAILABLE
TELEVISION AND MOVIE MONTH

CHECK WITH YOUR ACCOUNT MANAGER FOR SPECIAL PRICING!

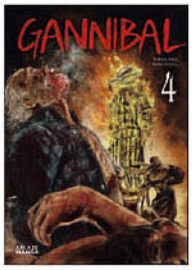

GANNIBAL GN VOL 04
MAR240958

GANNIBAL GN VOL 05
MAY240925

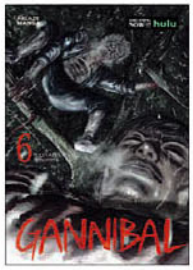

GANNIBAL GN VOL 06
SEP241069

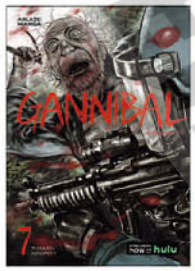

GANNIBAL GN VOL 07
NOV240879

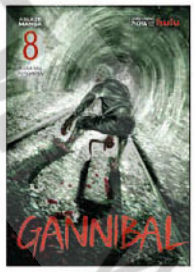

GANNIBAL GN VOL 08
MAR250699

GANNIBAL VOL 1-3
BINGE COLLECTION
MAR250703

SHEPHERDESS WARRIORS GN VOL 02
NOV230820

TERROR MAN GN VOL 04
APR240919

TERROR MAN GN VOL 05
JUN240985

WAKFU GN VOL 03
MINES OF LAMORORIA
NOV230833

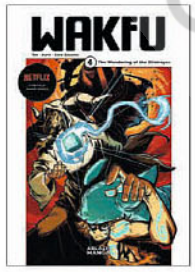

WAKFU GN VOL 04 WANDERING OF ELIATROPES
MAR240952

WAKFU GN VOL 05
SNOW ARENA
MAY240922

© PREVIEWSworld.com

GRIMM FAIRY TALES

2025 SWIMSUIT SPECIAL

PREVIEWS World

zenescope

FOLLOW @ZENESCOPE

FEATURED ITEM

GRIMM FAIRY TALES
2025 SWIMSUIT SPECIAL

36 PAGES OF CONTENT!

ONE-SHOT | 40 PAGES • FC • $5.99 • TEEN

JOE BRUSHA [W]

With summer upon us, here comes the Grimm Fairy Tales 2025 Swimsuit Special! It's time to check out all your favorite Grimm Universe heroines and villainesses, soaking up the sun while wearing the season's hottest swimsuit fashions! Many of the industry's top artists contribute gorgeous pin-ups of the Grimm Universe's most popular female characters in this stunning collection. Also includes a never-before published Grimm Fairy Tales short story!

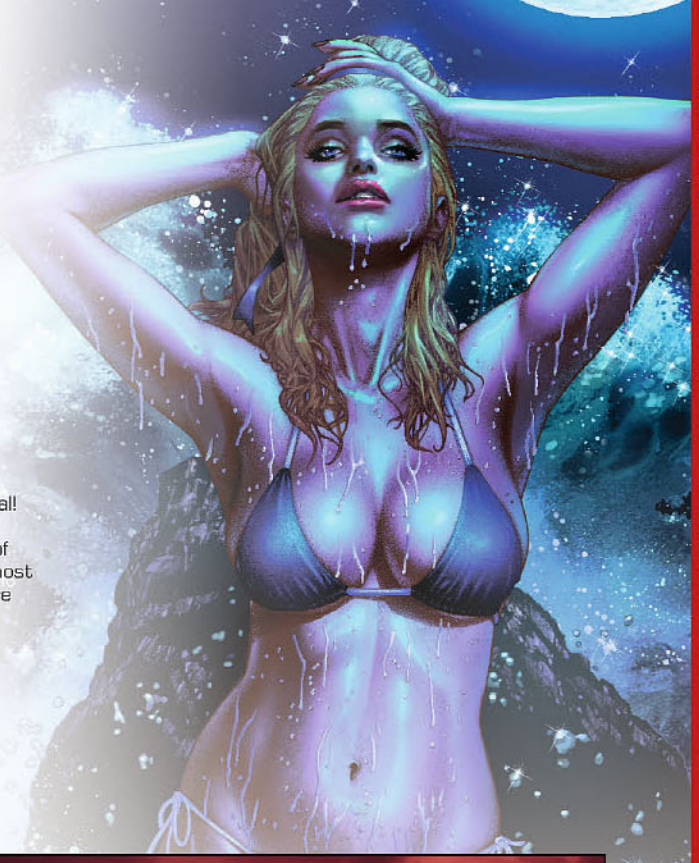

COVER A [SHOWN ON LEFT]
JAY ANACLETO

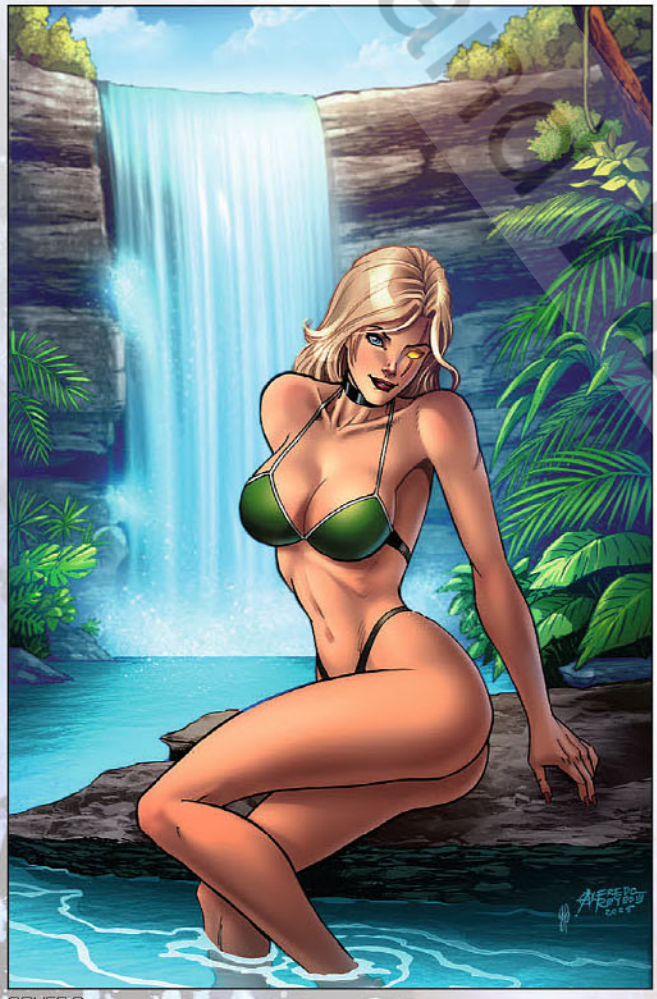

COVER B
ALFREDO REYES

COVER C
J. CARDYGRADE

THE BEST FANTASY, HORROR & SCI-FI COMICS IN THE UNIVERSE!

zenescope

© PREVIEWS and Diamond Comic Distributors, Inc.

GRIMM FAIRY TALES
VOL. 2 ISSUE #98: THE WITCHING HOUR

22 PAGES OF CONTENT!

ONGOING SERIES | 32 PAGES • FC • $4.99 • TEEN

JOE BRUSHA (STORY)

As the dust settles from their last battle, Skye and her team race against time to stop Father Time's growing influence. Their quest for the legendary Tablet of Destinies leads them to Oz, but political tensions and hidden dangers force them into an uneasy alliance with Dorothy and her allies—while a new, ominous player emerges with the power to challenge time itself.

COVER A
IGOR VITORINO

COVER B
SANJU NIVANGUNE

COVER C
JOHN ROYLE

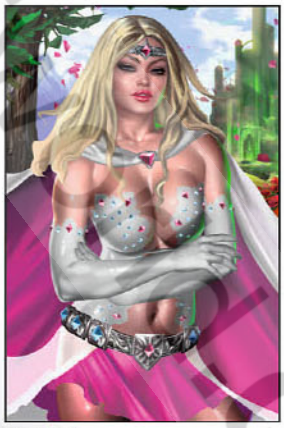

COVER D
JOSH BURNS

zenescope

FOLLOW @ZENESCOPE

©PREVIEWSworld.com

GRIMM TALES OF TERROR
VOL. 5 ISSUE #7: THE SLIT MOUTHED WOMAN

22 PAGES OF CONTENT!

ONGOING SERIES | 32 PAGES • FC • $4.99 • MATURE

RALPH TEDESCO (STORY)

She is known throughout the world by many names, in countless legends—always whispered in fear and dread. She is the Slit-Mouthed Woman, and when you see her, with the grotesque smile and bloody scissors in hand, you can only pray she doesn't choose you to hear her fateful questions.

And if she does...RUN!

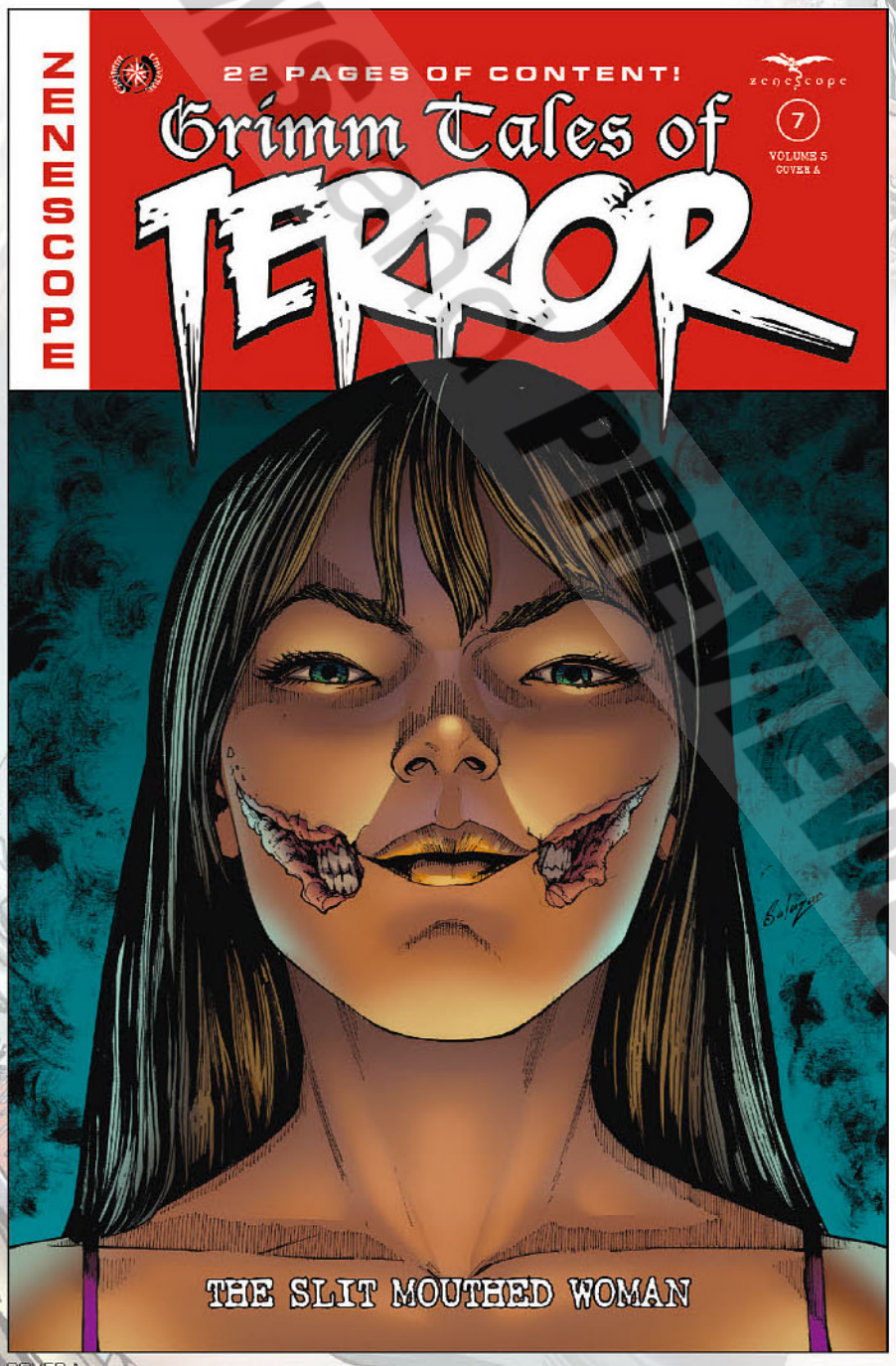

COVER A
EDGAR SALAZAR

COVER B
ALFREDO REYES

COVER C
JOSH BURNS

THE BEST FANTASY, HORROR & SCI-FI COMICS IN THE UNIVERSE!

zenescope

© PREVIEWS PREVIEWSworld.com

BRONZE COVER
IGOR VITORINO

2025 JULY

DIAMOND RETAILER LEVEL COVERS

RETAILERS, CONTACT DIAMOND FOR MORE INFORMATION!

Retailers, check your order form on how to participate in Zenescope's Grimm Universe Retailer Program. Exclusive Collectible Covers are available at Bronze, Silver, Gold, and Platinum eligibility levels. Limits Subject to Change.

BRONZE LEVEL
LIMITED TO 400 COPIES

SILVER LEVEL
LIMITED TO 250 COPIES

GOLD LEVEL
LIMITED TO 150 COPIES

PLATINUM LEVEL
LIMITED TO 75 COPIES

OFFERED AGAIN — ZENESCOPE TRADE PAPERBACKS

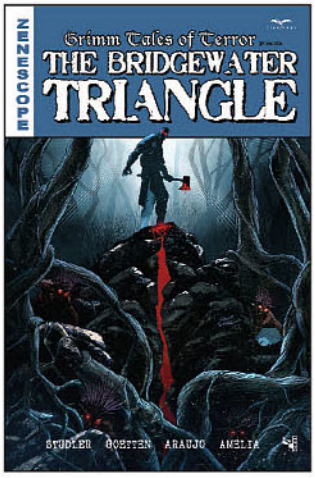

GRIMM TALES OF TERROR PRESENTS: THE BRIDGEWATER TRIANGLE
TRADE PAPERBACK

Massachusetts locals know that the Bridgewater Triangle is the site of many paranormal occurrences. It is said to be filled with giant snakes, sightings of UFOs, evil vengeful creatures, and even ghostly hauntings. As six college freshmen are soon to find out, some of the legends contained within the borders are anything but...and making it out of the triangle proves to be more difficult than finding your way in.

DIAMOND CODE: JUN201481

OZ: HEART OF MAGIC
TRADE PAPERBACK

The Realm of Oz is back! Last we saw Dorothy she was trapped in a body that isn't hers by the evil Wizard of Oz, cut off from most of her loyal followers and exiled from the Emerald City. Now on the run through increasingly forbidding lands, with the very heart of the realm itself on the line, will she be able to protect herself and more importantly the people who rely on her?

DIAMOND CODE: FEB202136

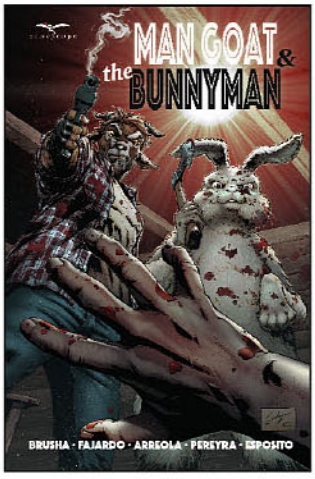

MAN GOAT & THE BUNNYMAN VOL. 1
TRADE PAPERBACK

Bigfoot, the Jersey Devil, the Loch Ness Monster. All are age old folklore fodder, but could they actually be real? In recent years the myth of Man Goat and The Bunny Man has grown locally, and many have claimed sightings of the two unique creatures; yet no concrete evidence exists... And that's exactly how they want it! Dealing with the things nightmares are made of so we don't have to - deranged mutants, satanic cults, demons, summer vacationers— Man Goat and the Bunny Man protect us from the evils that hide in plain sight. But they don't want your adoration, they just want to be left alone!

DIAMOND CODE: SEP211916

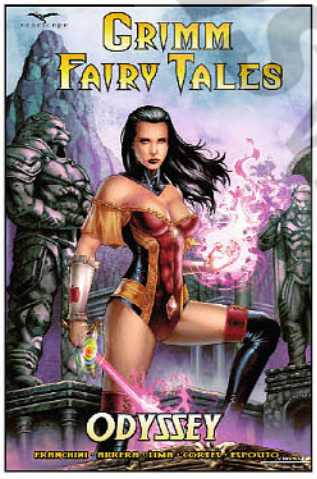

GRIMM FAIRY TALES VOL. 2: ODYSSEY
TRADE PAPERBACK

The Legacy has been passed on. The Age of Camelot has come and gone. Skye Mathers' Odyssey begins here! The Realms of Power are in chaos after the fallout from the Age of Camelot. Now, truly alone for the first time in her life, Skye Mathers must figure out a way to save her mentor, Shang, and still fulfill her role as Guardian, protecting the Nexus from old and new threats. Teaming with new allies, she will face her biggest test yet as she goes on an odyssey to restore the balance to the Grimm Universe!

DIAMOND CODE: DEC211964

© PREVIEWS and Previews World.com

COMICS & GRAPHIC NOVELS FI

FEATURED ITEMS

GODZILLA: THE FIRST 70 YEARS: THE OFFICIAL ILLUSTRATED HISTORY HC
ABRAMS BOOKS 157

TOXIC AVENGER COMICS #1
AHOY COMICS 161

CONTEST OF CREATURES #1
AMERICAN MYTHOLOGY PRODUCTIONS 162

KEVIN SMITH PRESENTS: ARCHIE MEETS JAY & SILENT BOB #1
ARCHIE COMICS 170

ILLUMINATI #1
AWA 190

BONE DELUXE EDITION PART 1: THE VALLEY SC
CARTOON BOOKS 199

PLANETARY EXPANSION VOLUME 1 TP
CRITICAL ENTERTAINMENT 202

HE ROLLED ME UP LIKE A GRILLED SQUID HC
DRAWN & QUARTERLY 204

BRAIN DAMAGE HC
FANTAGRAPHICS BOOKS 213

THE RABAGOO RACE GN
LIVING THE LINE 232

WE DON'T KILL SPIDERS: SEASON OF THE WITCH #1
MIDNIGHT FACTORY 237

WILL EISNER: A COMIC BIOGRAPHY HC
NBM 238

EC: CATACOMB OF TORMENT #1
ONI PRESS 240

REQUIEM: VAMPIRE KNIGHT OMNIBUS VOLUME 1 GN
PANINI 260

BRUCE DICKINSON'S THE MANDRAKE PROJECT: YEAR ONE HC
Z2 COMICS 276

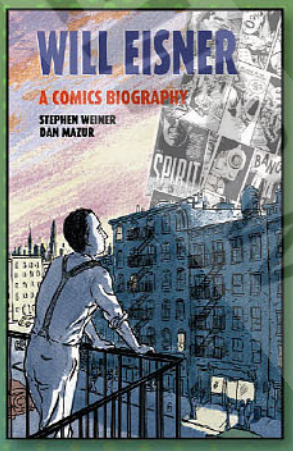

© PREVIEWS and PREVIEWSworld.com

TRESE
MURDER

DANNY PHANTOM
A GLITCH IN TIME
AN ALL-NEW ADVENTURE
GABRIELA EPSTEIN

ゴジラ
GODZILLA
THE FIRST 70 YEARS

PAST OR FUTURE, LET THEM BE
1
LINK CLICK

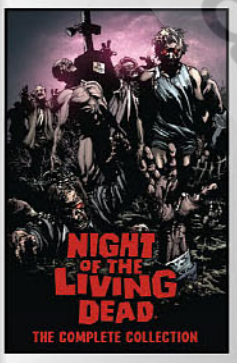
NIGHT OF THE LIVING DEAD
THE COMPLETE COLLECTION

CHILLING ADVENTURES OF
SABRINA
BOOK ONE

RED SONJA
SCORCHED EARTH
RUSSELL COLAN

Disney
AMERICAN BORN CHINESE
GENE LUEN YANG

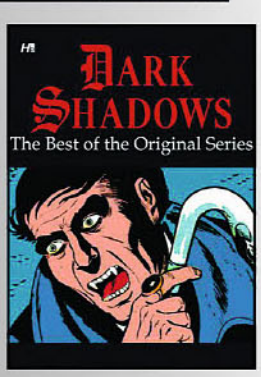
DARK SHADOWS
The Best of the Original Series

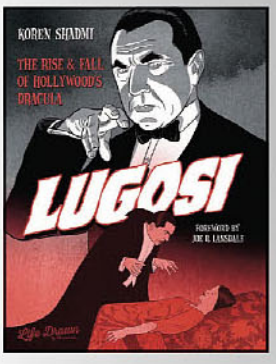
KOREN SHADMI
THE RISE & FALL OF HOLLYWOOD'S DRACULA
LUGOSI

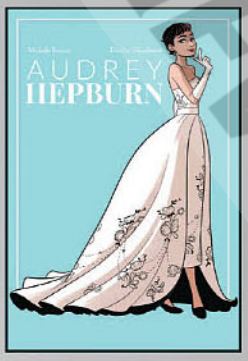
AUDREY HEPBURN

Rick and Morty
THE MANGA
VOLUME 1

DOCTOR WHO
THE CHILD OF TIME

REBEL MOON
HOUSE OF THE BLOODAXE

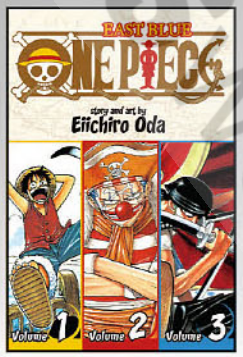
EAST BLUE
ONE PIECE
story and art by
Eiichiro Oda
Volume 1
Volume 2
Volume 3

your name.
01

TRESE VOLS. 1-6 BOX SET
Ablaze ■ *JUL230995 - $90.00*

DANNY PHANTOM VOL. 1: A GLITCH IN T.IME GN
Abrams Fanfare ■ *MAY231550 - $15.99*

GODZILLA: THE FIRST 70 YEARS—THE OFFICIAL ILLUSTRATED HISTORY HC
Abrams Books ■ *STL371355 - $75.00*

LINK CLICK VOL. 1 HC (MR)
Aloha Comics ■ *FEB241128 - $19.99*

NIGHT OF THE LIVING DEAD: THE COMPLETE COLLECTION TP
American Mythology ■ *OCT231435 - $24.99*

CHILLING ADVENTURES OF SABRINA VOL. 1 TP (MR)
Archie Comics ■ *MAY161133 - $17.99*

RED SONJA (2019) VOL. 1: SCORCHED EARTH TP
Dynamite Entertainment ■ *SEP191109 - $19.99*

AMERICAN BORN CHINESE GN (MOVIE EDITION)
First Second Books ■ *FEB231417 - $14.99*

DARK SHADOWS: THE BEST OF THE ORIGINAL SERIES TP
Hermes Press ■ *DEC111106 - $49.99*

LUGOSI: THE RISE & FALL OF HOLLYWOOD'S DRACULA HC
Humanoids ■ *NOV221556 - $29.99*

AUDREY HEPBURN GN
NBM Publishing ■ *SEP241884 - $24.99*

RICK AND MORTY: THE MANGA VOL. 1 GN (MR)
Oni Press ■ *SEP231881 - $19.99*

DOCTOR WHO: CHILD OF TIME TP
Panini Comics ■ *AUG121251 - $24.99*

REBEL MOON: HOUSE BLOODAXE TP (MR)
Titan Comics ■ *MAR240496 - $17.99*

DEVIL MAY CRY 5: OFFICIAL ARTWORKS HC
UDON Entertainment ■ *OCT222109 - $54.99*

ONE PIECE 3-IN-1 VOL. 1 TP
VIZ Media ■ *SEP239827 - $16.99*

YOUR NAME VOL. 1 GN
Yen Press ■ *APR172198 - $13.00*

Each year, we celebrate Movie & TV Month in *PREVIEWS*, usually just as the Summer is getting underway… and it IS the best season for the kinds of movies and television we, as fans, love most! To get us all primed for another Summer of blockbusters and surprise hits, and new episodes of our favorite genre TV series, we've gathered a selection of media-based comics and graphic novels for your reading enjoyment! There are movie adaptations and continuations, and original stories based on some of our movie favorites and TV shows. So, pop some corn, pour yourself a beverage of your choice, and get ready to go to the Movies… or more appropriately, your sofa, movie and TV Comics! And for more Movie & TV Month approved titles (and Merchandise!), just look for the icon throughout this issue!

© PREVIEWS Publications

DARK HORSE BUILDS CHARACTERS

DARK HORSE COMICS AUGUST HIGHLIGHTS

ARCHIE VS. MINOR THREATS #1

Not a hoax! Not a dream! The fun-loving teens of Riverdale collide with the crooked super-criminals of Twilight City!

HELLBOY IN LOVE: THE ART OF FIRE #1

Mike Mignola and Christopher Golden continue *Hellboy in Love* with a new, two-issue story arc.

NEMESIS FOREVER #1

The return of Millarworld's most popular character, with incredible artwork by Matteo Scalera!

MASTERMINDS #1

A modern noir series about the gamification of success written by Zack Kaplan!

RESIDENT ALIEN: THE BOOK OF CHANGE #1

Agent Jones returns, and a new *Resident Alien* comics arc begins!

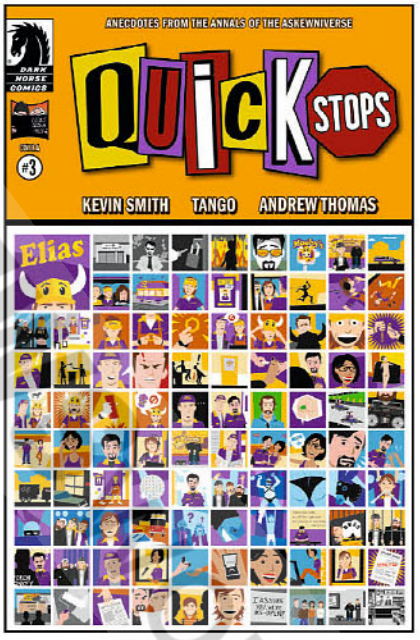

QUICK STOPS 3 #1

Kevin Smith returns to the View Askewniverse with the third installment of *Quick Stops*.

SEE THE DARK HORSE SECTION IN COMICS AND GRAPHIC NOVELS FOR MORE DETAILS.

™ © 2025 Respective Licensor(s). All Rights Reserved. Dark Horse Comics® and the Dark Horse logo are trademarks of Dark Horse Comics LLC, registered in various categories and countries. All rights reserved.

COVER

COVER

BE NOT AFRAID #2
(W) Jude Ellison S. Doyle (A) Lisandro Estherren (CA) Reiko Murakami
Is Cora a victim of God's wrath or the cause? Cora's childhood in Enoch wasn't easy. A fraught relationship with her mother and a challenging journey to her faith in God has left her jaded in adulthood. Cora's last encounter with a visitor led to her downfall and unleashed Jordy's evil on the world—how can she trust that Mr. Phim won't lead her into more danger? (STL372056)
MURAKAMI COVER—SC, 32pgs, FC $4.99
BOSS COVER—SC, 32pgs, FC $4.99

COVER

COVER

FENCE BREAKTHROUGH: GAME CHANGER #1
(W) C.S. Pacat (A) Johanna the Mad (CA) TBA
Kings Row have made it to the final sixteen in the fencing championships, but they have a long way to go before they reach the finals—and Exton, where Nicholas and Seiji both have scores to settle. Before they can think of that, Nicholas has to face off across the piste with Kyle, who doesn't know Nicholas's connection to the Coste family—and who believes Nicholas hasn't earned his place on Kings Row's team or as Seiji's teammate. Can he pull off a victory and keep Kings Row in the running for championship gold? (STL372432)
COVER A—SC, 48pgs, FC $7.99
COVER B—SC, 48pgs, FC $7.99

COVER

COVER

DUNE: EDGE OF A CRYSKNIFE: HIDING AMONG HARKONNENS #1
(W) Brian Herbert, Kevin J. Anderson (A) Zak Hartong (CA) Raymond Swanland
A new prequel adaptation from the world of Dune! Discover the origins of Shadout Mapes! In the sands of Arrakis, the Fremen plan to strike at the heart of Governor Dmitiri Harkonnen's spice operation. But not all paths to sabotage run the same, as a young Shadout Mapes discovers going undercover! (STL372414)
SWANLAND COVER—SC, 48pgs, FC $7.99
SAMU COVER—SC, 48pgs, FC $7.99
SWANLAND FULL ART UNLOCKABLE COVER—SC, 48pgs, FC $7.99

COVER

COVER

GRIM #23
(W) Stephanie Phillips (A/CA) Flaviano
What fate lies ahead for our favorite reapers? Only two issues left to find out! Another thrilling installment in a journey through the afterlife brought to you by writer Stephanie Phillips and artist Flaviano! (STL372101)
FLAVIANO COVER—SC, 32pgs, FC $4.99
RIVAS COVER—SC, 32pgs, FC $4.99
PANOSIAN 20TH-ANNIVERSARY COVER—SC, 32pgs, FC $4.99

© PREVIEWS and PREVIEWSworld.com

HELLO DARKNESS #12

(W) Robert Hack, Various
(A) Chris Shehan, Various
(CA) Miguel Mercado

The summer sun may be bright, but it only makes the darkness that much deeper! The final chapter of Something is Killing the Children: "A Monster Hunter Walks into a Bar"! A graffiti artist goes painting in underground tunnels and finds unexpected trouble in a unique story actually painted in a tunnel system by Evan Skrederstu! Plus another installment of "I Can't Take You Anywhere" by Robert Hack, and more summertime scares! (STL372274)

MATURE THEMES

SC, 48pgs, FC $5.99
FRISON COVER—SC, 48pgs, FC $5.99
MORAZZO FULL ART COVER—SC, 48pgs, FC $5.99
PANOSIAN 20TH-ANNIVERSARY COVER—SC, 48pgs, FC $5.99

THE LAST WITCH: BLOOD & BETRAYAL #2

(W) Conor McCreery (A) V.V. Glass (CA) TBA

Brahm disappears, and Saoirse is frantic with worry, knowing there are evil witches looking for any upper hand against them. The search takes them underground, where they discover that their enemies are even more powerful than they imagined and are closer than ever to their goals. Will Saoirse's training with Nan be enough to defeat them? And will she be able to keep control of her temper when her powers are constantly encouraging her to embrace her anger? (STL372066)

COVER A—SC, 48pgs, FC $5.99
COVER B—SC, 48pgs, FC $5.99
UNLOCKABLE FULL ART COVER—SC, 48pgs, FC $5.99

THE LAST BOY #5

(W) Dan Panosian (A) Alessio Avallone (CA) Dan Panosian

It's Peter Pan vs. the Phantom King one last time! With the Phantom King's secret revealed, Peter will only be able to win...if he finally grows up! Meanwhile, Wendy decides her future, but will it bring her back to Peter and Neverland? The thrilling last issue! (STL372060)

MATURE THEMES

PANOSIAN COVER—SC, 32pgs, FC (5 of 5) $4.99
FONG COVER—SC, 32pgs, FC (5 of 5) $4.99
FOC REVEAL COVER—SC, 32pgs, FC (5 of 5) $4.99
PANOSIAN UNLOCKABLE FULL ART COVER—SC, 32pgs, FC (5 of 5) $4.99

MINOR ARCANA #9

(W) Jeff Lemire (A) Letizia Cadonici (CA) Jeff Lemire

The next installment in Jeff Lemire's ongoing series about community, grief, and the power of human connection. The third issue in the "Wheel of Fortune" arc! The mysterious CANOE and their members continue to pose a threat to Theresa! (STL372070)

LEMIRE COVER—SC, 32pgs, FC $4.99
COVER B—SC, 32pgs, FC $4.99
LOTAY 20TH-ANNIVERSARY COVER—SC, 32pgs, FC $4.99
UNLOCKABLE FULL ART COVER—SC, 32pgs, FC $4.99

PREVIEWS and PREVIEWSworld.com

COVER

COVER

POWER RANGERS PRIME #8

(W) Melissa Flores (A) Michael Yg (CA) Dan Mora

Rangers divided, Rangers united! The VR Troopers strike a deal–they'll let Mark, Ranger Prime Blue, go...in exchange for Lauren, Ranger Prime Red! Will the other Rangers be willing to make the trade? Or will they stand up to the Troopers? And who is the mysterious figure coming to throw off the balance? (STL372077)

(C: 1-0-0) **NOTE:** Boom Power Rangers - Not Available in select Asian countries (Japan, Korea, Hong Kong & others).

MORA COVER—SC, 24pgs, FC $4.99
GRIFFIN COVER—SC, 24pgs, FC $4.99
PANOSIAN 20TH-ANNIVERSARY COVER—SC, 24pgs, FC $4.99
FOC REVEAL COVER—SC, 24pgs, FC $4.99
MORA FULL ART UNLOCKABLE COVER—SC, 24pgs, FC $4.99

COVER

COVER

UNCANNY VALLEY #10

(W) Tony Fleecs
(A/CA) Dave Wachter

It all ends here! Oliver's journey reaches its climax as The First prepares to sacrifice him to gain ultimate power. Will Margaret and Pecos arrive in time to save him or will they be forced to watch as he's destroyed forever? (STL372108)

WACHTER COVER—SC, 32pgs, FC (10 of 10) $4.99
FLEECS COVER—SC, 32pgs, FC (10 of 10) $4.99

COVER

COVER

SOMETHING IS KILLING THE CHILDREN #44

(W) James TynionIV (A/CA) Werther Dell'Edera

The iconic story of monsters, and the ones who hunt them, continues in this issue of the award-winning, bestselling horror phenomenon. Gain more insight into Erica's troubled past as she struggles to navigate her tumultuous connection with her mentor, Jessica Slaughter. How will Erica earn her teeth as a black mask – and what role will Jessica play? (STL372086)

DELL'EDERA COVER—SC, 32pgs, FC $4.99
HIXSON BLIND SPOT UV VARIANT—SC, 32pgs, FC $4.99
LOTAY 20TH-ANNIVERSARY VARIANT—SC, 32pgs, FC $4.99
FOC REVEAL VARIANT—SC, 32pgs, FC $4.99
DELL'EDERA UNLOCKABLE VARIANT—SC, 32pgs, FC $4.99

COVER

COVER

THE WAR #1

(W) Garth Ennis (A/CA) Becky Cloonan

Garth Ennis and Becky Cloonan unite to explore the modern fear of nuclear war and societal collapse in this dark and timely thriller. In New York City, a group of friends watch their fears become reality as they face the immediate threat of nuclear war. Everyone has a different plan for survival at the end of the world... Who will live? Who will die? This oversized first issue collects parts 1-3 of The War, originally published in Hello Darkness #1-3. (STL372484)

CLOONAN SPOT UV COVER—SC, 40pgs, FC $4.99
SHAW COVER—SC, 40pgs, FC $4.99
LOTAY 20TH-ANNIVERSARY COVER—SC, 40pgs, FC $4.99
CLOONAN UNLOCKABLE COVER—SC, 40pgs, FC $4.99

© PREVIEWS and PREVIEWSworld.com

FENCE: CHALLENGERS TP

(W) C.S. Pacat
(A) Johanna the Mad

EN GARDE! The beloved sports romance returns from acclaimed writer C.S. Pacat and iconic artist Johanna the Mad, pushing the saga to new competitive heights! Kings Row are heading into the State Championships as underdog champions, and now have to contend with the best of the best in fencing-including potentially facing Exton themselves. Before they can get there though, they'll have to get through some of the other top teams, including some old rivals... Collects *Fence Challengers: Long Shot* and *Fence Challengers: Sweet Sixteen*. (STL347683)

SC, 112pgs, FC $14.99

MIGHTY MORPHIN POWER RANGERS: THE PINK RANGER DELUXE EDITION HC

(W) Amy Jo Johnson, Matt Hotson
(A) Nico Leon

Discover the hidden backstories and bold new adventures of the iconic Kimberly Hart, the original Pink Power Ranger! From her first solo *Power Rangers* adventure, to the acclaimed sequel series *The Return*, set 22 years later and written by Amy Jo Johnson herself, this morphinominal collection brings together Kimberly's most iconic moments, dangerous villains, and heroic allies. Collects *Mighty Morphin Power Rangers: The Return* #1-4, *Mighty Morphin Power Rangers: Pink* #1-6, "Re-Imagine" from the *Mighty Morphin Power Rangers 30th Anniversary Special*, and a brand-new short story. (STL347698)

HC, 320pgs, FC $75.00

HELLO DARKNESS VOLUME 2 TP

(W) Garth Ennis, James Tynion Iv
(A) Becky Cloonan

Descend deeper into the darkness... but *watch out!* It's even more of the most frightening stories by today's top horror storytellers! The hot sun beats down on the desert, but when night falls, what lies waiting in the dust for an unsuspecting cowpoke? In a cabin after the end of the world, is the promise of company a comfort or a curse? When Something is Killing the Children, Erica Slaughter must piece together the events of many a story to tell what is real.From the past to the future to the uncomfortably now, *Hello Darkness* taps into our fears both primal and present! Featuring stories by Garth Ennis and Becky Cloonan; the Eisner Award-winning team of James Tynion IV and Werther Dell'Edera; Sarah Andersen, R.L. Stine and Francesco Francavilla; and many more! Collects *Hello Darkness* #5-8. (STL347689)

SC, 176pgs, FC $19.99

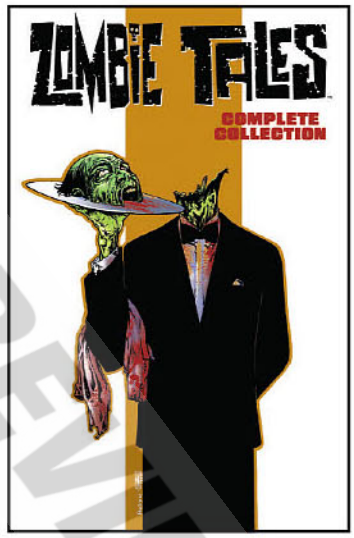

ZOMBIE TALES COMPLETE COLLECTION TP

(W) Mark Waid, Keith Giffen
(A) Fábio Moon

The ultimate zombie anthology has risen from the grave... and it's still hungry! From deeply disturbing tales of terror to gut-busting laughs, this collection has something for every type of zombie fan. Featuring work from the likes of industry legends Mark Waid, Keith Giffen, Steve Niles, Joe R. Lansdale, Karl Kesel, Andy Kuhn, Tom Peyer, Ming Doyle, William Messner-Loebs, Tom Fowler, Ron Lim, J.K. Woodward, and Eisner-Award winning artist Fábio Moon among a host of other horror heavies, this new collection re-assembles the complete series in a single volume for the first time! Collects *Zombie Tales*, *Zombie Tales: Oblivious*, *Zombie Tales: The Dead*, and *Zombie Tales: The Series* #1-12. (STL347706)

SC, 428pgs, FC $19.99

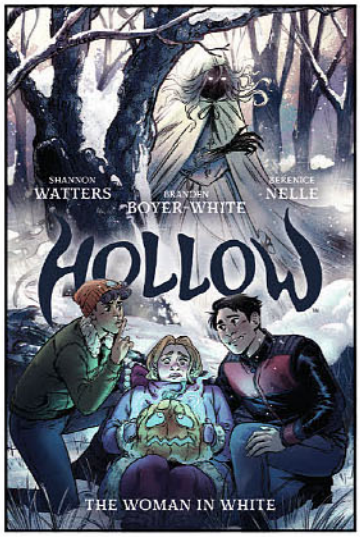

HOLLOW: THE WOMAN IN WHITE OGN

(W) Shannon Watters, Branden Boyer-White
(A) Berenice Nelle

Hollow's long-awaited sequel is here! It's been a quiet, perfect winter so far in the town of Sleepy Hollow. Izzy and Vicky's relationship is amazing... except for some disastrous dates, which don't mean anything...right? (Right?!) And best friends Croc and Leon are rock-solid, trying to make a hit out of their new ghost-hunting web series...until jealousy springs up and threatens to ruin things with Croc's girlfriend Marjorie (and maybe things between him and Leon, too-if only Croc would notice). Then, in a string of spooky events, Leon vanishes near Raven Rock, a spot made famous by hundreds of years of sinister legends. Luckily, the friends have a history of solving supernatural riddles, and help from their own ghostly ally—the Headless Horseman of the Hollow himself! But the longer Leon is missing, the more dire things seem. And the deeper the friends get into the mystery of Raven Rock's most famous ghost, the Woman in White, the more they realize they may be up against a force none of them are able to defeat... (STL347693)

SOFTCOVER—SC, 176pgs, FC $19.99
HARDCOVER—HC, 176pgs, FC $24.99

Need help keeping track of your comic book collection?
OVERSTREET® HAS YOU COVERED!
Get access to Collection Management, Overstreet® Pricing, and our Extensive Database.
Industry Trusted for OVER 50 Years!
OVERSTREET ACCESS

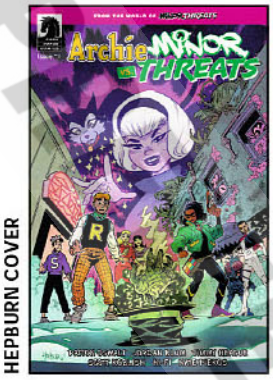
HEPBURN COVER

KOBLISH COVER

QUINONES COVER

HORVATH COVER

PARENT COVER

ALLRED COVER

ARCHIE VS. MINOR THREATS #1

(W) Patton Oswalt & Various (A) Scott Koblish (CA) Scott Hepburn

Not a hoax! Not a dream! The fun-loving teens of Riverdale collide with the crooked super-criminals of Twilight City in the most bombastic crossover of the year! It's your favorite high schoolers forced to *fight* your favorite costumed villains in a story that will have lasting ramifications on all involved! Archie, Betty, Veronica, Jughead and friends are on on their way to a field trip to Twilight City when the magical meddling of Sabrina the Teenage Witch lands them in the seedy underbelly of Redport, the most villainous part of town controlled by Frankie Follis AKA Playtime and her gang of Minor Threats. Archie and the others suddenly find themselves drafted into both sides of the war Playtime is waging against magic users in her turf. One thing is for sure... blood *and* milkshakes will be spilled! (STL372940)

HEPBURN COVER—32pgs, FC.....$4.99
KOBLISH COVER—32pgs, FC.....$4.99
QUINONES COVER—32pgs, FC.....$4.99
HORVATH COVER—32pgs, FC.....$4.99
PARENT COVER—32pgs, FC.....$4.99
ALLRED COVER—32pgs, FC.....$4.99

ARCANA ROYALE #4

(W) Cullen Bunn
(A/CA) A.C. Zamudio

From the co-creator of *The Sixth Gun* and *Harrow County* comes a new supernatural thriller that *The Sandman* meets *Rounders!* In the final issue, chaos is unleashed and the stakes are raised as streetwise gambler Hudson Tremaine's plays in the ultimate paranormal poker match for the fate of the world. (STL372680)

32pgs, FC $4.99

CRITICAL ROLE: VOX MACHINA ORIGINS I #3

(W) Matthew Mercer, Matthew Colville
(A) Olivia Samson (CA) Babs Tarr

Keyleth and Tiberius find themselves in unsavory company, but that's the only kind of company to be found in Stilben. Paid by the Clasp to stop the attack on the peasants, our heroes follow their noses and uncover an alchemical laboratory hidden in the city's sewer. They arrive to find a pair of half-elves fighting a gnome and a half-giant. With all the people tracking her in one place, the architect of the swamp curse springs her trap... (STL372681)

32pgs, FC..... $4.99

SOFTCOVER

DELUXE HC

CRITICAL ROLE: VOX MACHINA TP

(W) Jody Houser (A) Noah Hayes & Various

After the disappearance of Sir Fince, Vox Machina is tasked with investigating his whereabouts. After some poking and prodding, the team is led to a mysterious basement where dark forces loom. Meanwhile, Vax and Pike face off against a vicious chimera which puts both of their fighting skills to the test, and the rest of the crew navigate an underground cavern in hopes of reuniting with the two. It'll take the help of an unexpected ally to guide the members of Vox Machina to their next objective—the Clasp's headquarters. Collects *Critical Role: Vox Machina Origins IV* #1-6. (STL372963) (C: 0-1-2)

SOFTCOVER—SC, 7x10, 152pgs, FC.....$19.99
DELUXE HC—HC, 7x10, 152pgs, FC.....$69.99

LOPEZ COVER

ELY COVER

FML #6

(W) Kelly Sue DeConnick (A/CA) David Lopez

Locked up for a murder they didn't commit, Dad and Riley do jail time with a mysterious long-haired stranger. Meanwhile, over at the Convention Center, Susan is set to make CrimeCon an explosive national headline. When Patty realizes her protégée is a maniac and that maniac has her daughter, the gang makes a frantic dash to stop a convention catastrophe. Who needs a PA system when Savvy can get you a horde of metal heads ready to rage into CrimeCon, while the Thunder Buzzards soundtrack the scene with "Don't Drink the Flavor-Aid"? (STL365077)

RES. from ***PREVIEWS*** Vol. XXXV #3 (MAR250831)

LOPEZ COVER—32pgs, FC.....$4.99
ELY COVER—32pgs, FC.....$4.99

© PREVIEWS and PREVIEWSworld.com

DAO COVER

LAFUENTE COVER

GHOSTBUSTERS: DEAD MAN'S CHEST #3

(W) David M. Booher (A) Aviv Or (CA) Matt Smith

Phoebe and Sammy venture off on their own to track down Captain Kidd, leaving the rest of the Ghostbusters to face the greater ghostly pirate threat alone. But finding the captain's quarters is only half the challenge—and puts one of the two sleuths in definite danger! (STL372682)

SMITH COVER—32pgs, FC $4.99
YURCABA COVER—32pgs, FC $4.99

ALBUQUERQUE COVER

ALBUQUERQUE BLACK & WHITE COVER

HUCK: BIG BAD WORLD #4

(W) Mark Millar (A/CA) Rafael Albuquerque

Huck's girlfriend left him for her old fiancé and has come home pregnant. Can the world's nicest man forgive her? Also, what will Huck's mother do when she gets her hands on the man who humiliated Huck and broke her heart? Warning: It's not pretty. (STL372684)

MATURE THEMES

ALBUQUERQUE COVER—32pgs, FC $4.99
ALBUQUERQUE BLACK & WHITE COVER—32pgs, FC $4.99

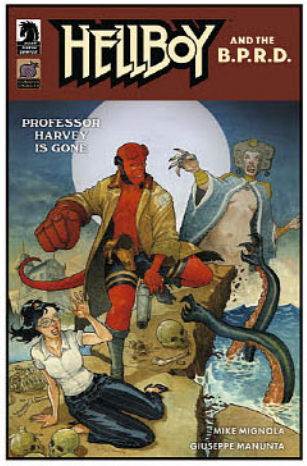

MANUNTA COVER

MIGNOLA COVER

HELLBOY AND THE B.P.R.D.: PROFESSOR HARVEY IS GONE ONE-SHOT

(W) Mike Mignola (A/CA) Giuseppe Manunta

A paranoid antiquities professor goes missing, and Hellboy's search for him takes a dangerous turn when the same person who was after the professor might be after Hellboy as well. Mike Mignola writes and Giuseppe Manunta (*Artemis, Sherlock Holmes and the Mystery of Haut-Koenigsbourg*) draws this new one-shot! (STL372948)

MANUNTA COVER—32pgs, FC $3.99
MIGNOLA COVER—32pgs, FC $3.99

LOS MONSTRUOS #4

(W) James Robinson
(A/CA) Jesus Merino

In the city of Los Monstruos, werewolf P.I. Perry Cutter had thought he'd seen it all. But now he's in a deadly trap facing crooked vampire cops on all sides, with a surprise villain pulling the strings and no way out. It'll take a miracle or a man-monster to help him survive the night. Will Perry solve the case? Will he finally get that date with Rosie the vampire waitress? Find these answers and much, much more in the exciting final issue of the first horrific arc of Los Monstruos. (STL372686)

32pgs, FC $4.99

HELLBOY IN LOVE: THE ART OF FIRE #1

(W) Mike Mignola, Christopher Golden
(A/CA) Alex Nieto

Hellboy and archaeologist Anastasia Bransfield trek to Iceland for evidence of a seemingly impossible network of occultists, but a fresh dig site holds answers that come at a steep—and risky—price. Mike Mignola and Christopher Golden join artist Alex Nieto in a return to Hellboy's adventures of both the supernatural and the heart. (STL372950)

32pgs, FC $4.99

THOMPSON COVER

CAMPBELL COVER

MASTERMINDS #1

(W) Zack Kaplan (A/CA) Stephen Thompson

When an ambitious and troubled video game programmer dares to audition for a secret society in the gaming/tech industry, composed of cutthroat, genius masterminds that promise to help their members achieve their wildest dreams, he and his rebellious co-worker find themselves in a gauntlet of real-life puzzles that quickly turn deadly. Are they truly smart enough to survive the mysterious game of the Masterminds? (STL372951)

THOMPSON COVER—32pgs, FC $4.99
CAMPBELL COVER—32pgs, FC $4.99

© PREVIEWSworld.com

SCALERA COVER

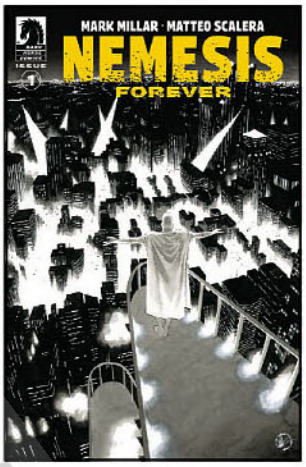

SCALERA BLACK & WHITE COVER

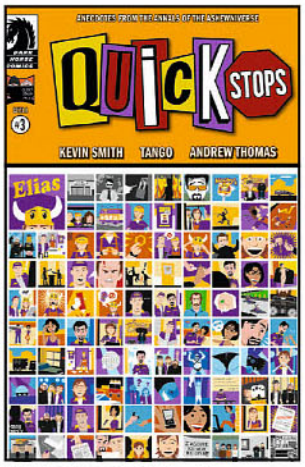

SPRENGELMEYER COVER

BETTINI COVER

JAE LEE COVER

NEMESIS FOREVER #1

(W) Mark Millar
(A/CA) Matteo Scalera
Nemesis is the world's most dangerous man and now he's made himself into one of the richest. No longer content just to terrorize the forces of law and order, his new plan is to wreak havoc on his enemies and seize control of the world itself and enslave humanity with super-technology. (STL372954)
SCALERA COVER—32pgs, FC $4.99
SCALERA BLACK & WHITE COVER—32pgs, FC $4.99
JAE LEE COVER—32pgs, FC $4.99

QUICK STOPS III #1

(W) Kevin Smith (A/CA) John Sprengelmeyer
Holden McNeil and Banky Edwards are best known for creating the smoking-hot superhero comic-book Bluntman and Chronic—a tour de force of the dick and fart joke genre. For Holden, it's a way to pay the bills, but he longs to create the kind of art he and Banky did at the beginning of their career. Something personal. Something that means something. Enter Alyssa Jones. The coolest girl in the world, and someone who means something. This is the comic Holden wrote about her. A comic about love. A comic about insecurity. A comic about growth. A comic about Chasing Amy. (STL372957)
SPRENGELMEYER COVER—32pgs, FC $4.99
BETTINI COVER—32pgs, FC $4.99

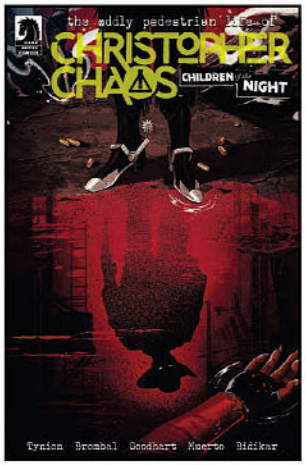

DAO COVER

ORTIZ COVER

THE ODDLY PEDESTRIAN LIFE OF CHRISTOPHER CHAOS: CHILDREN OF THE NIGHT #3

(W) James Tynion Iv, Tate Brombal (A) Isaac Goodhart (CA) Noah Dao
The monstrous new arc of the fan-favorite series continues as Helbound's arrival signals a new, grave danger for Christopher Chaos and the Monster Club. Will Dr. Jekyll prove to be an important ally to the young monsters... or does he represent another inescapable terror? Each issue features a special 8-page backup Monsters in Love story in the vein as EC Comics that are *Christopher Chaos* in-universe stories. (STL372694)
DAO COVER—32pgs, FC $4.99
ORTIZ COVER—32pgs, FC $4.99

RESIDENT ALIEN: THE BOOK OF CHANGES #1

(W) Peter Hogan
(A/CA) Steve Parkhouse
Return to Patience, USA, the seemingly sleepy town with numerous mysteries and secrets—and a handful of those are interplanetary! Harry and Asta, having recently welcomed their child Clover into the world, now welcome several visitors from Harry's home planet. Agent Jones returns, and a new *Resident Alien* comics arc begins! (STL372959)
32pgs, FC $4.99

STAR WARS: HYPERSPACE STORIES—CODEBREAKER #4

(W) Sacks, Ethan
(A) Marc Yarza, José Marzan
(CA) Diego Galindo
Cornered by the Banshee of Bestine, Poe and BB-8 have only one way to escape with the code breaker and their lives. The Resistance pilot must improvise for a last-ditch dog fight against his nemesis. What follows is a feat of flying that will take all of Poe's knowledge, skill, and dumb luck to survive! Don't miss the high-octane conclusion to this miniseries! (STL372687) **NOTE:** Available only in US, Canada, and US territories.
32pgs, FC $4.99

© PREVIEWS Publications PREVIEWSworld.com

STAR WARS: HYPERSPACE STORIES—TIDES OF TERROR #2
(W) George Mann
(A) Luis Morocho, Le Beau Underwood
(CA) Eduardo Mello
Axil Research Station is in chaos! After a massive explosion rocked the underwater base, Jedi Master Kit Fisto and his Padawan, Nahdar Vebb, try to evacuate as many people as possible. But time is running out! Seawater is flooding the station, and with giant beasts lurking in the depths, it's a race to make it to the surface... (STL372688) **NOTE:** Available only in US, Canada, and US territories.
32pgs, FC.....$4.99

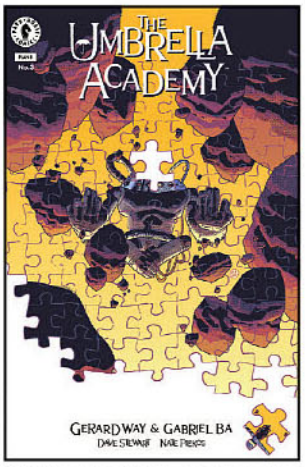

BA COVER

BERGARA COVER

THE UMBRELLA ACADEMY: PLAN B #3
(W) Gerard Way, Gabriel Ba
(CA) Gabriel Ba
With the Sparrows running the show, everyone is seeking help to cope with their new reality. Klaus is in a support group. Five is auditioning for a job. Spaceboy is having transcending conversations with his childhood hero, and Rumor is about to have a surprise that might put her world upside down. Between visions from the past and plans for the future, a mother just wants to see her children together again. (STL372692)
BA COVER—32pgs, FC.....$4.99
BERGARA COVER—32pgs, FC.....$4.99

GALINDO COVER

YARSKY COVER

STRANGER THINGS: TALES FROM HAWKINS 2 #2
(W) Derek Fridolfs (A) Bradley Clayton (CA) Diego Galindo
A year after his disappearance, Will Byers struggles with the attention he is getting as Hawkin's local "Zombie Boy." Tired of constant reminders of what happened to him, from the whispers and stares to the rude notes left on his locker. Mike, Dustin, and Lucas take him to the Hawkins comic shop as a fun distraction, but Will is haunted by more than just how other folks treat him... (STL372689)
GALINDO COVER—32pgs, FC.....$4.99
YARSKY COVER—32pgs, FC.....$4.99

THE WITCHER: THE BEAR AND THE BUTTERFLY #3
(W) Simon Spurrier
(A/CA) Stephen Green
Nothing is what it seems when Geralt discovers something *unnatural* in the wake of the attacks. As the truth behind Tila's first encounter with the vampire is revealed, secrets are exposed and the key to finding the creature may be hiding in plain sight. (STL368366)
RES. from ***PREVIEWS*** Vol. XXXV #4 (APR251002)
32pgs, FC.....$4.99

THE ART OF RUST HC
(W) Facepunch Studios
A skillfully designed, full color art book showcasing all the elements and the artistic evolution of the genre defining, survival-shooter game *Rust! The Art of Rust* illuminates the development and concept art behind the unique survival video game Rust—a game where everything wants you to die—the island's wildlife, other inhabitants, the environment, and other survivors. Examine the inventive costume designs and unique characters, experience the expansive and harsh environments, and dive into the details of the improvised weapons, base props, and vehicles of *Rust*. (STL372967) (C: 0-1-2)
HC, 9x12, 184pgs, FC.....$54.99

TRAMPS OF THE APOCALYPSE #2
(W/A/CA) Alice Darrow
After their skirmish with the Manly Men Caravan, Baby, Belladonna, and Babette—along with their captive Cecil—head across the Nevada desert in search of a secret weapon that can end all men. (STL372691)
32pgs, FC.....$4.99

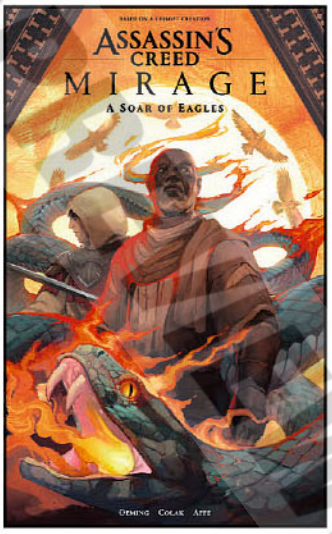

ASSASSIN'S CREED MIRAGE: A SOAR OF EAGLES HC

(W) Michael Avon Oeming
(A) Mirko Colak & Various

Years before the events of *Assassin's Creed Mirage*, a young Fuladh and Roshan return to Fuladh's homeland of Adulis in North Africa to investigate reports of a possible Order of the Ancients' stronghold. In reality it turns out that a brutal cult has taken over the region under the leadership of a crazed and paranoid leader who worships an elder snake god. He's determined that since the Christian god could not protect their people from war and hardship, they must put their faith in the snake god instead. Fuladh and Roshan partner with some locals to infiltrate the mighty fortress that the cult has taken over to rescue the slaves and end the cult's reign of terror. Collects *Assassin's Creed: Mirage* #1-3. (STL372965) (C: 0-1-2)

HC, 7x10, 72pgs, FC $19.99

CREEPY ARCHIVES VOLUME 10 TP

(W) Bill DuBay, Doug Moench
(A) Richard Corben & Various

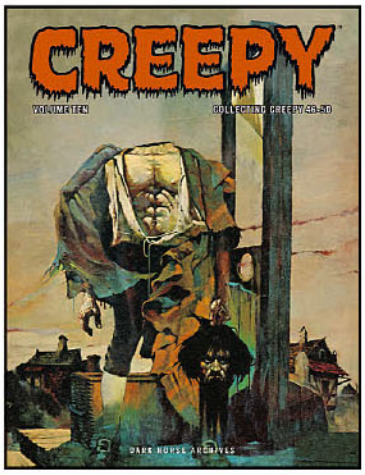

In this cranium-cracking collection, the Eisner Award-winning *Creepy Archives* run continues to bring classic Warren horror anthology stories to modern readers in an affordable paperback edition! Collecting *Creepy* magazine issues #46-50 and featuring a terrifying cover by acclaimed horror and fantasy illustrator Sanjulian, our latest excursion into terror brings us face to fang with the bizarre concoctions of Richard Corben, Doug Moench, Reed Crandall, Tom Sutton, Jerry Grandenetti, José Bea, and other familiar monsterminds and fan faves. This archival edition also reprints all color covers, color Loathsome Lore stories, fan-art pages, letter columns, and essays from the original magazines, making our series essential for hardcore horror collectors and new readers alike! (STL372960) (C: 0-1-2)

SC, 8x11, 280pgs, FC $24.99

BEHEMOTH TP

(W) Ryan Engle, Grant Sputore
(A) Jay Martin

Godzilla-meets-*Alien*-meets-*Speed* in this action-adventure graphic novel! When a giant monster attacks a city and swallows a bus full of civilians, Sara, a chef with big dreams, finds herself trapped in the belly of the beast—literally. For years, Sara has poured her heart and soul into her food truck, pinning her hopes on winning the upcoming Food Truck Battle to finally make a name for herself. But as the monstrous kaiju tears through the city, both Sara and her dreams are swallowed up by the towering creature. Stuck inside the kaiju's enormous stomach, she and her fellow survivors will have to fight for their lives. Collects *Behemoth* #1-4. (STL372962) (C: 0-1-2)

SC, 8x11, 112pgs, FC $19.99

DUR-AN-KI TP

(W) Kentaro Miura
(A) Studio Gaga

Available in English for the first time comes an original story produced by Kentaro Miura, creator of *Berserk!* In ancient times, a wondrous child is born of the gods. Neither human nor god, neither male nor female, Usumgal has an inventive mind that can create solutions where they are needed most. Descending from the holy mountain, Usumgal finds friends among humans, and with each fateful encounter comes adventure and perhaps... their destiny! Includes extensive bonus materials of Kentaro Miura's creative process including the original story outline, concept illustrations, and more! (STL372970) (C: 0-1-2)
MATURE THEMES

SC, 5x7, 256pgs, FC $14.99

BROOKLYN DREAMS HC

(W) J.M. Dematteis
(A) Glenn Barr

The critically-acclaimed graphic novel is back in print! Vincent Carl Santini wants to tell you a story about his senior year in high school, but memory is a tricky thing. That one story becomes a hilarious and occasionally harrowing journey through all of Santini's childhood growing up in 1960s and 70s Brooklyn. J.M. DeMatteis and Glenn Barr's *Brooklyn Dreams* is a nostalgic visit to a very specific time and place, as well as a universal search for hope and meaning. (STL372966) (C: 0-1-2)

HC, 7x10, 408pgs, FC $34.99

EERIE ARCHIVES VOLUME 10 TP

(W) Esteban Maroto, Doug Moench
(A) Esteban Maroto & Various

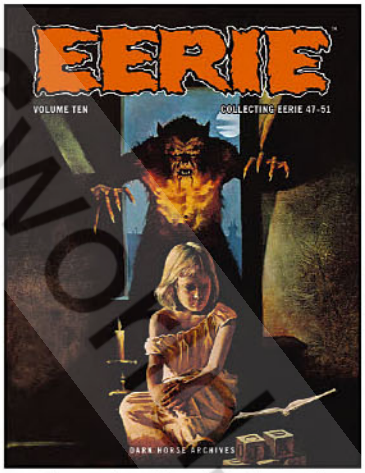

Continuing an epic run of archival volumes in a value priced paperback, Dark Horse is proud to present the terrifying tenth tome in the *Eerie Archives* series! Collecting issues #47 through #51 of *Eerie* magazine's original run, *Eerie Archives* Volume 10 showcases a number of classic Warren Publishing talents like Paul Neary, Esteban Maroto, Doug Moench, Bill DuBay, Tom Sutton, Nicola Cuti, Sanjulián, and more. Stuffed to the gills with tales from these beloved titans of terror, this delectable feast also features all full-color covers, text pages, and letters columns from the original magazines, two freakishly fun board games, and a new foreword by *Supernatural Law* creator Batton Lash! (STL372961) (C: 0-1-2)

SC, 8x11, 272pgs, FC $24.99

© PREVIEWS World

GANTZ G OMNIBUS TP

(W) Oku Hiroya, Tomohito Ohsaki (A) Keita Iizuka

The complete collection of the spin-off manga set in the epic *Gantz* universe! Another deadly game is about to begin... When a school bus plunges off a bridge, a group of students awake to find themselves in an empty room with a mysterious black sphere. Their deaths have made them the newest recruits in a hunting game. Given weapons, uniforms, a mission, and an ultimatum, the team is sent to battle waves of aliens where they must earn enough points to be resurrected before dying permanently! Collects *Gantz G* Volumes 1-3. (STL372971) (C: 0-1-2)

MATURE THEMES

SC, 5x7, 656pgs, FC $29.99

INTO THE UNBEING VOLUME 2 TP

(W) Zac Thompson (A) Hayden Sherman, Jim Campbell

For centuries, The UnBeing, a seemingly malevolent corpse, has swallowed all who dare tread near its sprawling mass. Now, the last survivors of a climate science team are trapped inside with only a mysterious humanoid known as The Stranger to guide them out. This incomprehensible Stranger claims to be a 19th-century British explorer. It claims to know the way back to the surface. It claims a new world is on its way. Perhaps if you listen closely, you can hear it breathing. But what is the cost of this new world? And who will be left to live in it? The remaining survivors form a distrustful and desperate team. Together they must journey across impossible landscapes and contend with their own changing biology in order to find their way back home. As their journey into the Unbeing deepens, the series' most disturbing questions are answered...but the answers offer little comfort. (STL372972) (C: 0-1-2)

SC, 7x10, 128pgs, FC $19.99

THE GOON: THEM THAT DON'T STAY DEAD! TP

(W/A) Eric Powell

To mark the 25th anniversary of *The Goon*, Eisner Award-winner Eric Powell returns with an all-new tale! A brand new black and white horror graphic novel filled with Powell's brand of humor. The return to Lonely Street hasn't been easy for the Goon and Franky. And just as they've finally got the various gangs of blood suckers and night stalkers back in line, a new threat appears. Or is it an old one? Mysteries (and backstabbing) abound on the deadly streets of Nameless Town. Bonus content includes a sketchbook and cover gallery! Collects *The Goon: Them That Don't Stay Dead!* #1-4. (STL357110) (C: 0-1-2)

RES. from ***PREVIEWS*** Vol. XXXV #1 (JAN251218)

SC, 7x11, 176pgs, FC $19.99

KEEP YOUR HANDS OFF EIZOUKAN! VOLUME 8 TP

(W/A/CA) Sumito Oowara

Kanamori may love making money—but no matter the price, she's not going to sell out Eizouken's creative vision! It was the trailer they made for *Clutch That Machete With Strength!* that convinced Sowande, the strong-willed secretary of the Student Council, to approve Eizouken as a campus club at Shibahama High. But Sowande has warned Eizouken all along that if they try to win an audience for their anime outside the school, they risk a collision between their creative freedom as amateur students, and the grown-up world of media and politicians. (STL365913) (C: 0-1-2)

RES. from ***PREVIEWS*** Vol. XXXV #3 (MAR250899)

SC, 5x7, 168pgs, B&W $14.99

IMBOKODO TP

(W) Thabiso Mabanna, Thabo Rametsi (A) Katlego Motaung

In the land of the pyramid sun, Ndawo, a single step for the Badimu (Gods) is a thousand Muntu (human) lifetimes. And in the war of the Badimu, from the smallest cut shall flow rivers of Muntu blood...endless rivers of blood. The war among the Badimu cast a darkness over Ndawo—a darkness that birthed genocide and war among the Muntu. And now, a thousand years later, Ndawo remains divided into several empires. As the brutal Muntu war reaches bloody crescendo, numerous young girls mysteriously go missing from their villages, leaving behind only a trail of carnage in their wake. In the empire of Mwenemuntapa, a nameless woman, whose sister is among the missing, fights to join the ranks of the elite warriors tasked with investigating the missing girls. They are the greatest warriors in all of Ndawo—they are the Imbokodo. Collects *Imbokodo* #1-4. (STL372969) (C: 0-1-2)

SC, 7x11, 104pgs, FC $19.99

THE MAGIC ORDER VOLUME 5 TP

(W) Mike Millar (A) Matteo Buffagni

Soon to be a major Netflix live action series, this volume of *The Magic Order* concludes the adult fantasy story about a family of wizards who look after the world and protect us from the creatures lurking in the dark. A lifetime of bad decisions finally catches up with the woman who protects the entire world from the forces of darkness. They've protected mankind for a thousand years, but one by one they've been picked off by their enemies since Cordelia Moonstone used black magic and now she's the last wizard standing as they make their final push. Collects *The Magic Order 5* #1-5. (STL365480) (C: 0-1-2)

MATURE THEMES

RES. from ***PREVIEWS*** Vol. XXXV #3 (MAR250902)

SC, 7x10, 152pgs, FC $19.99

PREVIEWS and DIAMOND COMIC DISTRIBUTORS

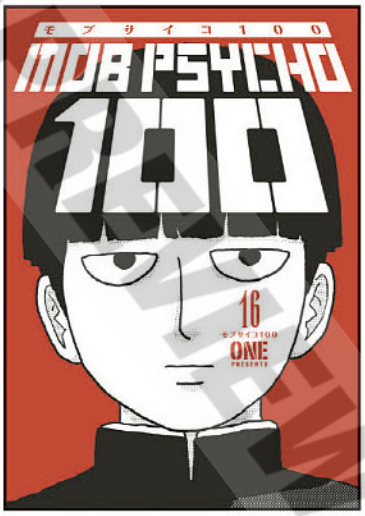

MOB PSYCHO VOLUME 16 TP
(W/A/CA) One
Ever since he was a little boy, Shigeo "Mob" Kageyama has been in love with Tsubomi Takane, yet with all he's grown over the course of the story, it wasn't until Tsubomi planned to transfer schools he found the courage to confess his feelings. But a terrible accident on the way has crossed his path, and now Seasoning City, his friends, his former enemies, and Shigeo himself must stand against the mystery that lies deep within Mob—beyond even 100%, his secret, all-destructive state of ???%...! (STL349014) (C: 1-1-2)
MATURE THEMES
RES. from ***PREVIEWS*** Vol. XXXIV #11 (NOV241081)
SC, 5x7, 248pgs, B&W.....$11.99

RIPPERLAND TP
(W) Steve Orlando, John Harris Dunning (A) Alessandro Oliveri
Gore spatters and unlikely romance blossoms in a near future revenge thriller graphic novel that's *From Hell* meets *Westworld!* The year is 2188 and Jack the Ripper has returned to London. For the last century, a shattered post-Brexit England has operated as a massive Victorian theme park in exchange for American military and financial protection. But when an American mogul's grandson is killed in the heart of London, the delicate status quo is threatened. Is the killer a brilliant maniac? Americans taking advantage of their superior technology? Or the English Underground Resistance, wishing to throw off the yoke of American oppression and re-join the modern world? American Special Agent Jesse Holden and local British Police Detective Edwin Fogg must overcome their clashing ideologies in order to find the truth in the foggy streets of 22nd Century London. Collects *Ripperland* #1-4. (STL372968) (C: 0-1-2)
SC, 7x11, 136pgs, FC.....$19.99

PLANTS VS. ZOMBIES VOLUME 24: THE BIG SPITBALL HC
(W) Paul Tobin
(A) Steve Dutro & Various
Zomboss visits his old model train, dubbed "Big Spitball," in a gigantic train set that takes up a whole warehouse. Using the Big Spitball's zuclear-powered engine and shrink ray, Zomboss miniaturizes the buildings of Neighborville and adds them to the huge diorama! He even shrinks down a building with Nate, Patrice, Crazy Dave, and some plants inside! Now the team and their plant pals need to reach the engine of the Big Spitball to unshrink themselves and save Neighborville! (STL362978) (C: 0-1-2)
RES. from ***PREVIEWS*** Vol. XXXV #2 (FEB251179)
HC, 6x9, 88pgs, FC.....$12.99

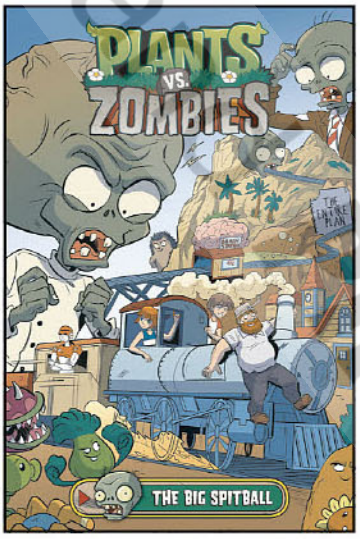

THE SERPENT IN THE GARDEN: ED GREY AND THE LAST BATTLE FOR ENGLAND HC
(W) Mike Mignola
(A) Ben Stenbeck & Various
Hellboy is dead and the world as we know it is gone... but the Witchfinder is called upon to defend Avalon one last time. Witchfinder Ed Grey is summoned by Alice, queen of the last standing realm on earth, to defend her and England against Morgan Le Fay and her champion in a final standoff. Grey must transform into the defender he was destined to be if England has a chance of surviving, while Le Fay has her own intentions for her. *Hellboy* creator Mike Mignola and fan-favorite artist Ben Stenbeck team up for a final story after the end of the world, continuing the fantasy epic from Koshchei the Deathless and Koshchei in Hell. Collects issues #1-3 and includes a bonus sketchbook section and cover gallery. (STL368466) (C: 0-1-2)
RES. from ***PREVIEWS*** Vol. XXXV #4 (APR251011)
HC, 7x10, 104pgs, FC.....$24.99

Fallout®
Have your Geiger Counters ready.
Dark Horse's stylized Fallout figures are on page M-068.

© PREVIEWS

HORVATH COVER

FLEECS MOVIE HOMAGE COVER

CIZMESIJA COVER

BRYAND COVER

ROSSMO STORYBOOK VARIANT

YOUNG COVER

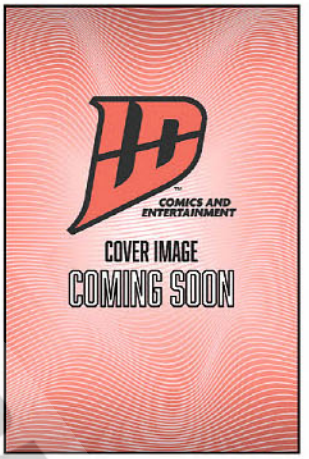

ADAMS COVER

SIMMONDS COVER

BENEATH THE TREES WHERE NOBODY SEES: RITE OF SPRING #1

(W/A/CA) Patrick Horvath

It's been eight long years since a bloodlusting brown bear drove into the city, kidnapped a kind young duck, dissected his body, and buried the pieces in the woods. The duck's family painstakingly sought justice... but this brown bear was smart... she covered her tracks... and in the '80s, there simply wasn't a way for the duck's family to find answers. But it's not the '80s anymore. Almost a decade after cuddly brown bear Samantha Strong solidified herself as the sole serial killer in Woodbrook, the world is entering a new era. As Samantha will soon find out, there are no secrets in the age of the internet. And those who lost loved ones to her massacre haven't given up the flame of justice. A reckoning is coming to Woodbrook. Join visionary writer and artist Patrick Horvath for one of the most anticipated comics of 2025. (STL373036)

MATURE THEMES

HORVATH COVER—36pgs, FC $4.99
FLEECS MOVIE HOMAGE COVER—36pgs, FC $4.99
ROSSMO STORYBOOK VARIANT—36pgs, FC $4.99
YOUNG COVER—36pgs, FC $4.99

SKETCH VARIANT COVER

CIZMESIJA FOIL COVER

GODZILLA #1 [KAI-SEI ERA]

(W) Tim Seeley (A/CA) Nikola Cizmesija

The *KAI-SEI ERA*, IDW'S new *Godzilla* universe, starts here! In 1954, experimentation with a mysterious energy source known as Kai-Sei awakened Godzilla and a host of immortal *kaiju*. In the years that followed, humanity has been pummeled by near-constant monster attacks. While Japan has begun to treat the kaiju like natural disasters, understanding that their attempts to fight Godzilla only make the threat worse, the American G-Force is going to fight, fight, fight. The Americans have just discovered the ultimate tool in the fight against *kaiju*: a young boy named Jacen with the power of Godzilla. Able to harness the mysterious Kai-Sei in the same vein as the King of the Monsters, this boy will either save the world... or bring about its doom. (STL373045)

CIZMESIJA COVER—7x10, 36pgs, FC $4.99
BRYAND COVER—7x10, 36pgs, FC $4.99
ADAMS COVER—7x10, 36pgs, FC $4.99
SIMMONDS COVER—7x10, 36pgs, FC $4.99
SKETCH VARIANT COVER—7x10, 36pgs, FC $4.99
CIZMESIJA FOIL COVER—7x10, 36pgs, FC $4.99

© PREVIEWS and PREVIEWSworld.com

TUNICA COVER

REIS COVER

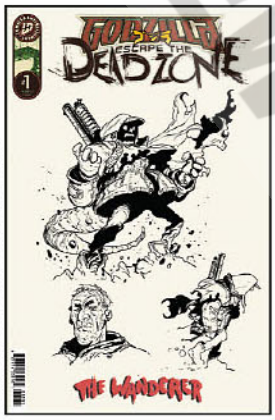

TUNICA CONCEPT ART COVER

SKETCH COVER

GODZILLA: ESCAPE THE DEADZONE #1 [KAI-SEI ERA]

(W) Ethan Parker, Griffin Sheridan (A/CA) Pablo Tunica

What's going on inside the Deadzone?! Find out in the second book of the *KAI-SEI ERA*, IDW's new connected Godzilla universe! Inside the new IDW Godzilla universe, there exists a mystery larger than any other—what is the Deadzone? Inhabitants of this new world know the Deadzone to be a walled-off portion of the Pacific Northwest, sequestered after the most disastrous Godzilla attack the country has ever faced. The government would have its citizens believe that nothing is still alive inside the Deadzone... but do you believe that? There are stories of a man. Or rather...a half *kaiju*, half man... who travels freely throughout the Deadzone. Some say he can even kill a *kaiju*. Some say... he's not the only of his kind. (STL373059)

TUNICA COVER—7x10, 32pgs, FC $4.99
REIS COVER—7x10, 32pgs, FC $4.99
TUNICA CONCEPT ART COVER—7x10, 32pgs, FC $4.99
SKETCH COVER—7x10, 32pgs, FC $4.99

SHERMAN COVER

LONERGAN COVER

GODZILLA VS. AMERICA: BOSTON

(W) Jesse Lonergan, Steve Orlando (A) Matt Emmons, Jesse Lonergan (CA) Hayden Sherman

Godzilla is coming! Godzilla is coming! They may have defeated the British king, but are Bostonians ready for the King of the Monsters? For the third stop on Godzilla's great American road trip, the *kaiju* heads to New England—and it certainly isn't there to throw a *tea* party. Join a superstar team of Boston-based comic book creators in four incredible stories centered on the city on a hill. This issue includes stories by Hayden Sherman, Jessie Lonergan, Steve Orlando, Matt Emmons, and more! (STL373075)

SHERMAN COVER—7x10, 48pgs, FC $7.99
LONERGAN COVER—7x10, 48pgs, FC $7.99

PE COVER

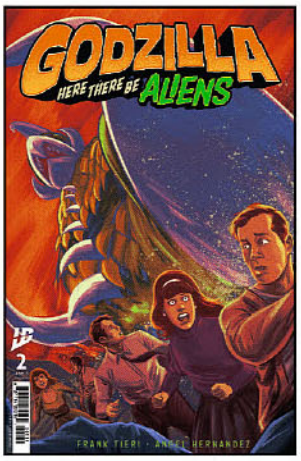

HERNANDEZ COVER

GOZILLA: HERE THERE BE ALIENS #2

(W) Tieri, Frank (A) Angel Hernandez (CA) Fero Pe

The Xiliens have already invaded! An intergalactic conspiracy dating back hundreds of years is on the verge of tearing apart human society! Every encounter with space *kaiju* since King Ghidorah landed in ancient Egypt has been an attempt to destabilize life on Earth! Now, all over the planet, the Xiliens are landing—and with them, thousands upon thousands of Hedorah drones. Will one rogue government operative be enough to send these extraterrestrial attackers back into outer space?! (STL372905)

PE COVER—32pgs, FC $4.99
HERNANDEZ COVER—32pgs, FC $4.99

COLA COVER

STERLE COVER

MONSTER HIGH: WORLD`S SCARE #1

(W) Jacque Aye (A) Caroline Shuda (CA) Betsy Cola

Surprise, ghouls—I'm *baaack*. Did you miss me? For those unacquainted, let me reintrobooce myself. I'm Monster High's purrmiere gossip account, Crypt-Crier. I know everything and everyghoul. And here is my juiciest piece of gossip yet: IDW is bringing readers a faboolous new miniseries from fang favorites Jacque Aye and Caroline Shuda, starting with a double-sized first issue. This year, the World's Scare is in New Salem! The brightest minds are gathering to exhibit their latest breakthroughs that could change monster-kind furever. And Monster High's very own Frankie Stein is dreaming up something monstrous to honor her late father, Headmaster Frankenstein. With a little help from her fiends, Frankie is sure to shock the judges. (STL373079)

COLA COVER—7x10, 48pgs, FC $5.99
STERLE COVER—7x10, 48pgs, FC $5.99

© PREVIEWS and PREVIEWSworld.com

CAMPBELL COVER

RIVERA COVER

MOTHRA: QUEEN OF THE MONSTERS #4

(W) Sophie Campbell (A) Matt Frank (CA) Sophie Campbell

The twins' actions have brought Megaguirus to the present. Through a twist of fate, they realize that this action created a loop, and Megaguirus is actually responsible for weakening Mothra enough to perish at the hands of Antra.Their new Mothra isn't even close to ready for her rematch against Megaguirus, so Emi and Mira hatch their most daring plan yet: train Mothra with a rematch against her killer—Antra. Will Mothra survive this deadly kaiju clash? And if she does, will it be enough to save the world? (STL372908)

CAMPBELL COVER—32pgs, FC $4.99
RIVERA COVER—32pgs, FC $4.99

MY LITTLE PONY: HOOFLOOSE ONE-SHOT

(W/A) Various (CA) Andy Price

All the world's a stage, and these ponies are happy players! Join the Mane 6 and friends in their biggest theatrical performances! While Canterlot is full of epic battles and great magic, some of the most memorable moments happen on the stage! From magic to movies to dancing, this collection has all of the best theatrical moments that these ponies have to offer! Collects *My Little Pony: Friendship Is Magic* #9, #21, #66, and #79 by a troupe of talent, including Ted Anderson, Sam Maggs, Agnes Garbowska, Katie Cook, Andy Price, Toni Kuusisto, and Tony Fleecs. (STL373082)

7x10, 100pgs, FC $7.99

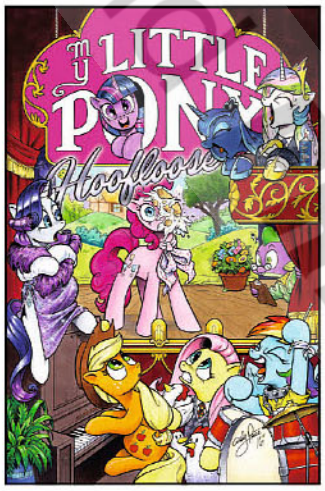

MY LITTLE PONY: LOST STORIES OF EQUESTRIA TP

(W) Christina Rice & Various
(A) Abby Bulmer

How did Princess Cadance become an Alicorn? While at the School of Magic in Canterlot, a swarm of dragons attack. Watching Princess Celestia defend them, Cadance jumps in to help. But, what can a pony with no magic do? Then, when Violette Rainbow asks why Skye doesn't visit her in Bridlewood it leads to an argument, but will they be able to learn how the strength of a good friend can help before it's too late? It's New Years and Zipp and Pipp are having a party! But when Zipp ruins Pipp's big surprise, can she make up for it while keeping her resolution? And, when a famous pegasus returns to Zephyr Heights for a tournament in their honor, they disappear during their flight! The Mane 5 each have a unique perspective on what they saw. Will they be able to put together the clues and find out what happened? (STL373089)

SC, 7x10, 136pgs, FC $21.99

MY LITTLE PONY: THE MANE 5 OMNIBUS TP

(W) Casey Gilly & Various
(A) Abby Bulmer, Amy Mebberson

Join the Mane 5 as they explore a brand-new Equestria following the magical events of the hit Netflix movie! With magic returned to Equestria, the ponies are more united than ever—at least, until one of the Unity Crystals is stolen! Can Sunny, Izzy, Zipp, Pipp, and Hitch—plus trusty sidekick Cloudpuff—find the culprit before magic is gone for good? Find out in "The Case of the Missing Unity Crystal!" Plus, stories focusing on each Pony and their challenges, from Hitch learning it's okay to say neigh... er no, to Sunny struggling to blend... smoothies. The team also join in on the latest spooky challenge sweeping Maretime Bay and enter into the annual cook-off! All this and more! Explore a new generation of magic and friendship in this omnibus that collects all 20 issues of the comic series! (STL373090)

SC, 7x10, 472pgs, FC $24.99

BEST OF MY LITTLE PONY VOLUME 4: PINKIE PIE TP

(W) Jeremy Whitley & Various
(A) Kate Sherron, Toni Kuusisto

Celebrate the most thrilling adventures of your most favoritest pony, Pinkie Pie, curated from the popular IDW comics in this all-ages compilation graphic novel. Everyone's favorite free-spirited pony has arrived! From the Sugar Cube Corner bakery to Canterlot, revisit the songs and crafting chaos that make Pinkie Pie the silliest pony around! Collects *My Little Pony: Friendship Is Magic* #86, #94, and #95 and *My Little Pony Micro Series* #5. (STL373088)

SC, 6x9, 96pgs, FC $8.99

SHERMAN COVER

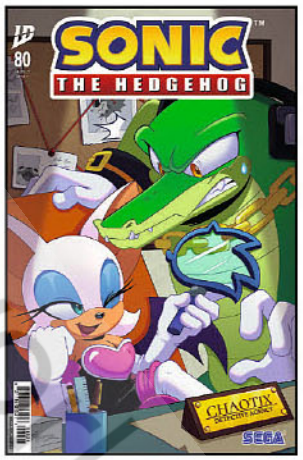

LONERGAN COVER

SONIC THE HEDGEHOG #80

(W) Ian Flynn (A/CA) Aaron Hammerstrom

As Sonic and the Chaotix struggle against dangerous robots... Wait, what are Shadow and Rouge doing here?! Banding together to figure out Dr. Eggman's next scheme, Sonic and the Chaotix follow their last lead into a rain-drenched secret base full of dangerous robots. As the situation quickly turns scary, they must ask themselves: Will they find the answers they're looking for? Or have they walked right into a trap set by Dr. Eggman? But that's not all! Everything gets even wilder when Shadow and Rouge arrive, leaving our heroes wondering whether they're here to lend a hand... or make things even more dire for our heroes. (STL372911)

HAMMERSTROM COVER—32pgs, FC $4.99
KAREH COVER—32pgs, FC $4.99

© Previews Publications

STAR TREK: LOWER DECKS #9

(W) Tim Sheridan
(A/CA) Vernon Smith
On a mission to collect gormangander excrement, the *U.S.S. Cerritos* is attacked by a Ferengi warship! The Ferengi are hot on the tail of a debt dodger who owes them a fortune—D'Vana Tendi. But as a member of Starfleet, Tendi has no way to earn the money to pay them back, and if she tells her family in the Orion Syndicate, they'll simply murder her to clear the account. One thing is for certain: If Tendi can't devise a way to clear her ledger, the Lower Deckers are going to find themselves in deep doo, regardless of whether they find any gormaganders. (STL372913)
32pgs, FC $4.99

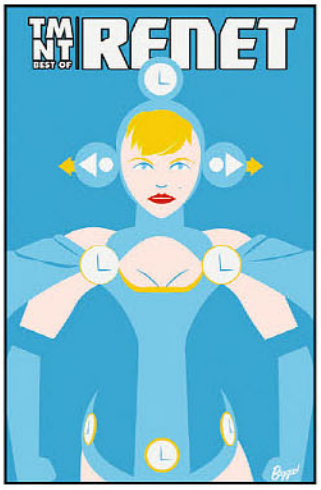

TEENAGE MUTANT NINJA TURTLES: BEST OF RENET ONE-SHOT

(W/A) Various (CA) James Biggie
She's eager, she's got a lot to learn, and she probably needs the TMNT's help. She's, like, just so totally stoked you're checking out her comics! From time-traveling wizards to final exams that threaten the space-time continuum... this is the *Best of Renet!* Featuring *Tales of the Teenage Mutant Ninja Turtles #7, Bebop and Rocksteady Destroy Everything #5*, content from *TMNT: Amazing Adventures* #14, and—with its first official English-language printing—the Mirage Studios story once lost to time: "The Paradox of Chudnovsky"! Gosharoonies! (STL373083)
7x10, 100pgs, FC $7.99

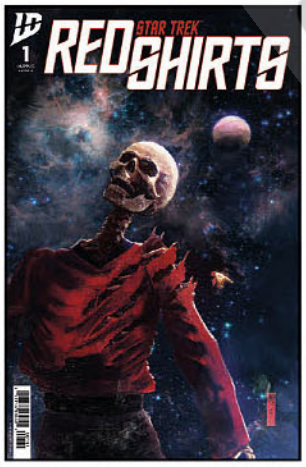

SHEHAN COVER

LENDL FEDERATION RECRUITMENT COVER

STAR TREK: RED SHIRTS #1

(W) Christopher Cantwell (A) Megan Levens (CA) Chris Shehan
The start of an all-new heartrending *Star* Trek five-issue miniseries by writer Christopher Cantwell (*Star Trek: Defiant*) and artist Megan Levens (*Star Trek*), featuring Starfleet's most intrepid and doomed crewmembers: red shirts! Led by an experienced officer embedded on the snow-ridden planet Arkonia 89, the crew of the *U.S.S. Warren* has a small window in which to pin down spies seeking to steal classified secrets and keep Starfleet data out of their nefarious hands. They face threats not only from their faceless enemies but from the brutalizing elements and wildlife of a planet far from home. The red shirts' lives and Starfleet's sanctity are on the line... and no one is safe. (STL373084)
SHEHAN COVER—7x10, 32pgs, FC $4.99
LENDL FEDERATION RECRUITMENT COVER—7x10, 32pgs, FC $4.99

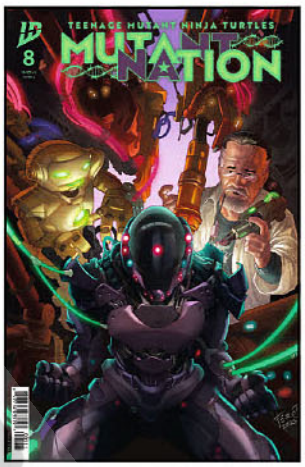

PE COVER

DUNBAR COVER

TEENAGE MUTANT NINJA TURTLES: MUTANT NATION #8

(W) Tom Waltz, Paul Allor (A) Nelson Daniel (CA) Fero Pe
When Angel takes her malfunctioning Nobody suit to Harold's lab for a repair, she discovers it's not as simple as taking her laptop to the local computer store. In fact, it's ridiculous! Guest-starring Fugitoid! (STL372915)
PE COVER—40pgs, FC $5.99
DUNBAR COVER—40pgs, FC $5.99

THE ART OF STAR TREK: LOWER DECKS HC

(W) Megan Trevino
Get a behind-the-scenes look at the art of this fan-favorite series! Climb aboard the *U.S.S. Cerritos* with its crew in this special look at the art of the critically acclaimed animated series. With special sections focusing on characters, ships, backgrounds, and scenery, you'll know the lower decks better than the crew! Also included will be interviews with members of the art team, who provide special insights into the making of the series and the art process. (STL373096)
BOOK
HC, 11x10, 192pgs, FC $39.99

TEENAGE MUTANT NINJA TURTLES: MUTANT NATION VOLUME 1 TP

(W) Tom Waltz, Erik Burnham (A) Vincenzo Federici, Mateus Santolouco
In the prelude story "Monster Island," Old Hob has established a settlement on Mutant Island, but Colonel Wesley Knight is still suspicious and has been monitoring him. Wanting a closer look, Knight finds the bodies of several mutants strung up in spiderwebs on the island! After the events of "The Armageddon Game," the Turtles have found themselves at a crossroads, attempting to keep their family united while individually feeling the need to break away and explore life in a world that knows about mutants. To clear his head, Raphael jumps on his motorcycle and heads west on a solo road trip with the wind at his back and no destination in mind... until a dormant enemy out for revenge on the Turtles engineers a dangerous detour to Area 51. When Raphael is held hostage with some unexpected old friends, his soul-searching quest mutates into a crisis as he brawls in the desert to keep the E.P.F.'s cache of coveted technology out of the wrong hands. Will Raphael find his new purpose away from his brothers... or just more trouble than he can handle alone? Collects *Teenage Mutant Ninja Turtles: Alpha* and *Mutant Nation* issues #1-5. (STL373091)
SC, 7x10, 208pgs, FC $21.99

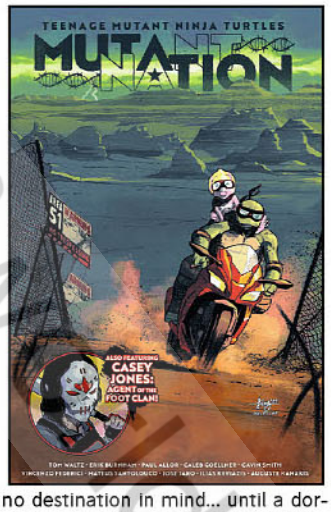

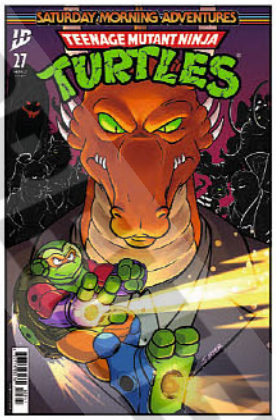

MYER COVER

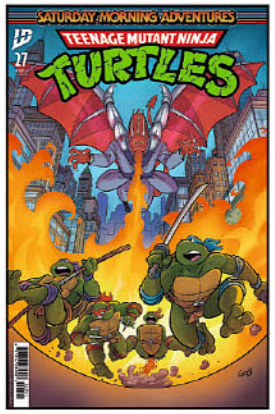

CHIOLA COVER

TEENAGE MUTANT NINJA TURTLES: SATURDAY MORNING ADVENTURES #27

(W) Erik Burnham (A/CA) Sarah Myer

The Pantheon are now entrenched in New York, and their attention is swinging back to the Teenage Mutant Ninja Turtles! This time, it's the surly dragon Drako who sets his sights on a swift and savage ambush from the air—and if there's a fire-breathing bad guy in the game, the Turtles might need to find something new in their bag of tricks to fight back! Luckily, Donatello has just built a prototype suit of armor... Will that be enough, or will it just make Drako mad? (STL372917)

MYER COVER—32pgs, FC.....$4.99
CHIOLA COVER—32pgs, FC.....$4.99

DC COVERS ARTIST'S EDITION VOLUME 1 HC

(A) Jim Lee & Various

More than 120 classic covers from DC Comics. As an *Artist's Edition*, this book publishes scans of original art at a high resolution and at the same size it was drawn. While appearing to be in black and white, these images were scanned in color, allowing the viewer the best possible look at the artist's intentions: You can see blue pencil notations, corrections, margin notes, and all the little nuances that make original art so unique and special. The only better way to view comic art would be if you were standing over the artist's shoulder as they were laboring at their drawing table. Artists included are Brian Bolland, John Byrne, Nick Cardy, Alan Davis, Steve Ditko, Dick Giordano, Mike Grell, Mike Kaluta, Gil Kane, Joe Kubert, Jim Lee, Mike Mignola, Frank Miller, Walter Simonson, Alan Weiss, Wally Wood, and more. (STL373099) (C: 0-1-2)

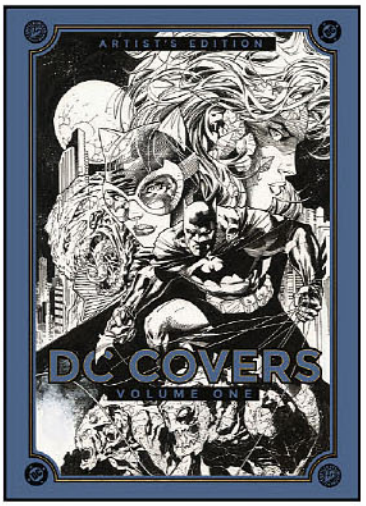

HC, 12x17, 128pgs, FC.....$150.00

THE BEAUTY OF HORROR: GHOULIANA'S SANCTUARY FOR MONSTERS SC

(W/A) Alan Robert

In the latest edition of the best-selling *Beauty of Horror* coloring book series by famed creator Alan Robert, colorists are not only invited to unleash their creativity over 80 pages of intricate and macabre illustrations, but also to immerse themselves in Ghouliana's world through her first ever illustrated storybook. The journey unfolds as Ghouliana arrives at a secret, underground "Sanctuary For Monsters," and encounters Agatha, an 18th-century witch dedicated to protecting the world's most feared, supernatural creatures from human malevolence. This new edition promises to engage both fans of coloring books and those who enjoy dark, imaginative storytelling, offering a new and interactive way to dive into Ghouliana's universe. (STL373094)

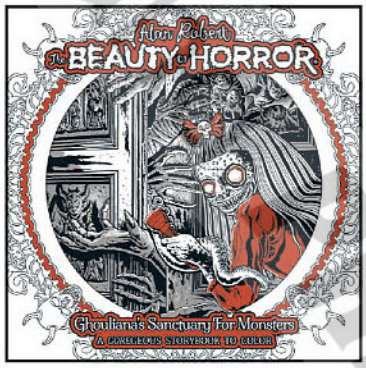

MATURE THEMES
COLORING BOOK
SC, 10x10, 88pgs, FC.....$16.99

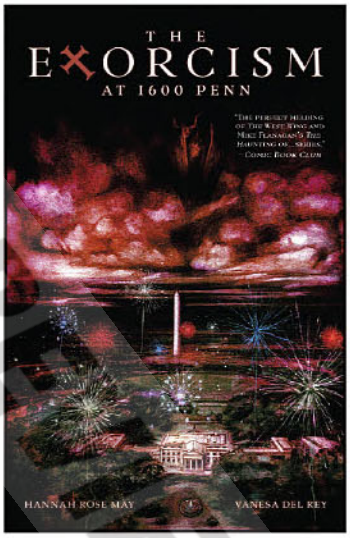

THE EXORCISM AT 1600 PENN TP

(W) Hannah Rose May
(A) Vanesa Del Rey

The most famous address in the U.S. becomes the center of an epic struggle in this chilling supernatural-horror graphic novel! Kelly Doyle has just been elected the first female president of the United States of America, and boiling political tension could spill over at any second. Having to balance being a mother to two teenagers and navigating the shifting media landscape, all while preventing World War III, has Kelly spread thin, but she could never predict that the nation's hallowed halls would soon become a demonic battleground for good versus evil. (STL373092)

MATURE THEMES
SC, 7x10, 128pgs, FC.....$21.99

THE CAPE OMNIBUS TP

(W) Jason Ciaramella, Joe Hill
(A) Zach Howard, Nelson Daniel

Read all three graphic novels based on *New York Times* best-selling author Joe Hill's short story "The Cape," collecting *The Cape*, *The Cape: 1969*, and *The Cape: Fallen*. Every little boy dreams about putting on a cape and soaring up, up, and away... but what if one day that dream were to come true? Eric was like every other eight-year-old boy, until a tragic accident changed his life forever. *The Cape* explores the dark side of power, as the adult Eric—a confused and broken man—takes to the skies... and sets out to exact a terrible vengeance on everyone who ever disappointed him. *The Cape: 1969* goes back in time to the Vietnam War when Eric's father, Captain Chase, a medevac helicopter pilot for the U.S. Army, is shot down over enemy territory. He and his crew are in a fight for their lives as they play a deadly game of cat and mouse with the Vietcong... but they soon learn that machine guns and grenades aren't the only terrors hiding in the jungle. In *The Cape: Fallen*, uncover new folds in Hill's cautionary anti-superhero tale with a story that takes place between the scenes of the original series. (STL373093)

MATURE THEMES
SC, 7x10, 352pgs, FC.....$27.99

THE LAND OF UNFINISHED DREAMS HC

(W) Marco Ventura
(A) Marco Ferraris

Once upon a time, there was a brave hero named... Grandpa?! What's *he* doing in this story? Ned is a retired literature teacher without much excitement in his life, but when his grandkids come to visit, he loves to tell them bedtime stories. Every evening, the clumsy knight tries to save the princess in new and different ways, but they never reach the end of the story. On one fateful night, Ned is shocked to wake up inside his fantasy world—full of the characters from his stories, plus many more new friends and foes. And when a terrifying darkness rises, Ned will have to look within himself to confront a threat beyond his imagination. (STL373097)

HC, 11x10, 160pgs, FC.....$19.99

AARDVARK-VANAHEIM

OFFERED AGAIN

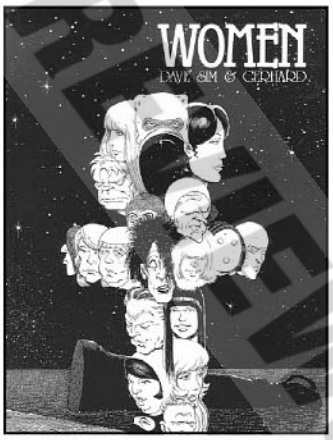

O/A CEREBUS VOLUME 8: WOMEN TP

(W/A/CA) Dave Sim

The fight between the newly established matriarchy and the opposing "daughterarchy" ensnares Cerebus as he tries to regain the power he lost when the matriarchal Cirinists took over. The second chapter in the epic *Mothers & Daughters* storyline, volume 8, *Women*, collects issues #163-174. (STK000419)

SC, 8x10, 250pgs, B&W.....$20.00

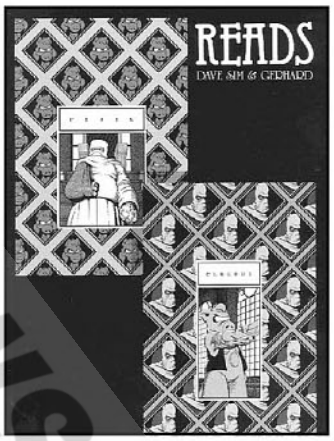

O/A CEREBUS VOLUME 9: READS REMASTERED EDITION TP

(W/A/CA) Dave Sim

Reads, collecting issues #175-186 of Dave Sim's *Cerebus*, explores the role of a creator in a capitalistic society, leading to the long-awaited showdown between Cerebus and Cirin. Then in *Minds*, collecting issues #187-200, Cerebus the Aardvark reflects on his past and faith, while seeing glimpses of possible futures with Jaka. (STK000617)

SC, 8x10, 250pgs, B&W.....$20.00

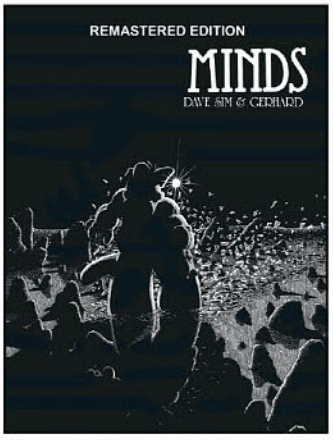

O/A CEREBUS VOLUME 10: MINDS REMASTERED EDITION TP

(W/A/CA) Dave Sim

Minds, the tenth volume of the 6,000 page *Cerebus* epic, finds the titular misanthropic aardvark hurtling through space alongside Cirin, his opponent and fellow aardvark, both heading for a direct collision with their small-m maker - "Dave" - a mysterious being who talks with them about themselves and their world, and who just might resemble *Cerebus* writer/cartoonist Dave Sim. Minds is the groundbreaking conclusion to the first two-thirds of the *Cerebus* epic, presented here for the first time in remastered form. (STL058238)

SC, 8x10, 296pgs, B&W.....$30.00

Need help keeping track of your comic book collection?

OVERSTREET® HAS YOU COVERED!

Get access to Collection Management, Overstreet® Pricing, and our Extensive Database.

Industry Trusted for OVER 50 Years!

OVERSTREET ACCESS

ABRAMS BOOKS

FEATURED ITEM

GODZILLA: THE FIRST 70 YEARS: THE OFFICIAL ILLUSTRATED HISTORY HC

(W) Steve Ryfle, Ed Godziszewski

FI

Television & Movie Month

Godzilla: The First 70 Years is a narrative and visual history of Japan's King of the Monsters, chronicling the triumphs, challenges, and meaning of seven decades of city-trashing, kaiju-smashing mayhem. It is also a tribute to Godzilla's creators and costars—the filmmakers, special-effects wizards, cast members, even the stuntmen inside the monster suit—and an appreciation of the behind-the-scenes artistry involved in bringing Godzilla to cinematic life, then and now. Exclusive behind-the-scenes photography, production materials, posters, and lobby cards showcase: the Showa Era films (1954-1975), the Heisei Era films (1984-1995), the Millennium Series (1999-2004), animated works, *Shin Godzilla* (Japan's Picture of the Year, 2016), and Academy Award-winning 2023 box-office phenomenon *Godzilla Minus One*. Extensive visuals detail the evolution of kaiju design, as well as profile the creative contribution and SFX developments across seven decades of exceptional filmmaking and innovation. (STL371355) (C: 1-1-1) **NOTE:** Not available in Japan.

REFERENCE BOOK

HC, 10x12, 432pgs, FC.....$75.00

ABRAMS - AMULET BOOKS

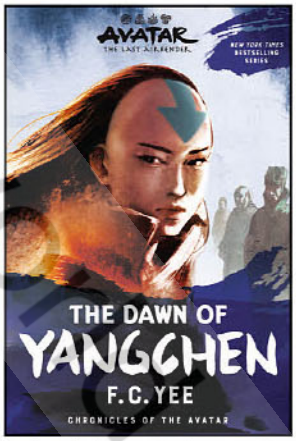

AVATAR: THE LAST AIRBENDER: THE DAWN OF YANGCHEN SC

(W) F C Yee

Television & Movie Month

Yangchen's inexperience may prove to be her greatest asset... Plagued by the voices of Avatars before her for as long as she can remember, Yangchen has not yet earned the respect felt for Avatar Szeto, her predecessor. In an era where loyalty is bought rather than earned, she has little reason to trust her counsel. When Yangchen travels to Bin-Er in the Earth Kingdom on political business, a chance encounter with an informant named Kavik leads to a wary partnership. Bin-Er is a city ruled by corrupt shang merchants who have become resentful of the mercurial Earth King and his whims. To extract themselves from his influence, the shangs have one solution in mind: a mysterious weapon of mass destruction that would place power squarely in their hands. As Yangchen and Kavik seek to thwart the shangs' plan, their unlikely friendship deepens. But for Yangchen to chart her course as a singularly powerful Avatar, she must learn to rely on her own wisdom above all else. (STL371358) (C: 1-1-1) **NOTE:** This item may be available through other retail outlets before shipping to comic book specialty shops. **NOTE:** Available only in US, Canada, and US territories.

NOVEL

SC, 6x9, 336pgs, B&W.....$12.99

© PREVIEWS Publications

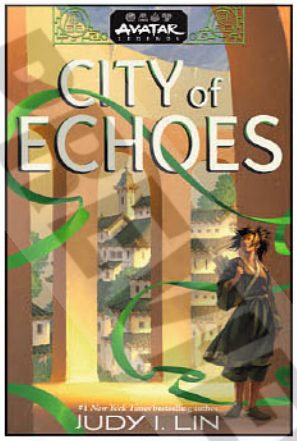

AVATAR LEGENDS BOOK 1: CITY OF ECHOES HC

(W) Judy I Lin

There is no war outside of these walls. This is what the citizens of Ba Sing Se are told to believe, but Jin knows better. As a refugee whose parents were killed by the Fire Nation, she is haunted by her past. Now, she does her best to keep her head down in the Lower Ring, caring for her ailing grandfather and balancing school with survival. Her one bright spot is her best friend Susu, whose family treats Jin like one of their own, and whose bakery she helps make deliveries for. Her world shatters when Susu's father gambles away the bakery and Susu is forced to take a contract in the Upper Ring to pay off the family's debt. Jin vows to help her friend—no matter what it takes. The deeper Jin delves into her double life, the more she learns about Susu's own entanglement in a conspiracy darker and more dangerous than she could have imagined. As whispers swirl of the Avatar's presence within the city's walls, the Fire Nation creeps ever closer. With Ba Sing Se teetering on the brink of revolution, Jin must defy the powerful forces that control her city and risk everything for the friend she's determined to save. (STL371361) (C: 0-1-1)

Television & Movie Month

NOVEL

SC, 6x8, 320pgs, B&W $21.99

THE UMBRELLA ACADEMY VOLUME 1: YOUNG BLOOD SC

(W) Alyssa Sheinmel

The official prequel novel to the hit *Umbrella Academy* series on Netflix, starring a teenaged Umbrella Academy in an original, darkly comic adventure! The Umbrella Academy has always been extraordinary—ready to leap to superpowered action at a moment's notice. But the only thing Luther, Diego, Allison, Klaus, Ben, and Viktor want is to be normal... which is much easier said than done, when you're raised by someone like Hargreeves. Klaus suggests that they all need a change of scenery—just one night of partying like a bunch of average teens. In fact, Klaus knows just the place; there's a frat house in a neighboring college town that throws weekend blowouts. What could go wrong? They soon realize sneaking out of Hargreeves's house—er, fortress—is the least of their concerns. When the six teens pledge not to use their powers under any circumstances, they fail to factor in the sheer force of teen drama. Faced with weird earthquakes, weirder partygoers, and a possible new foe, the Umbrella Academy must choose between the night they always dreamed of and an unexpected mission that may save the world! (STL371359) (C: 0-1-1)

Television & Movie Month

NOVEL

SC, 6x8, 320pgs, B&W $12.99

ABRAMS COMICARTS

DUNE BOOK 1: DUNE GN (NEW PRINTING)

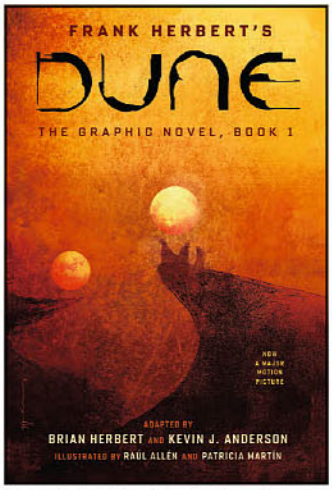

(W) Frank Herbert & Various
(A) Raul Allen, Martín Patricia
(CA) Bill Sienkiewicz

A stunning blend of adventure and mysticism, environmentalism, and politics, *Dune* is a powerful, fantastical tale that takes an unprecedented look into our universe, and is transformed by the graphic novel format. Frank Herbert's epic science-fiction masterpiece set in the far future amidst a sprawling feudal interstellar society, Dune tells the story of Paul Atreides as he and his family accept control of the desert planet Arrakis. In the first volume of a three-book trilogy encompassing the original novel, *New York Times* bestselling authors Brian Herbert and Kevin J. Anderson's adaptation retains the story's integrity, and Raúl Allén and Patricia Martín's magnificent illustrations, along with cover art by award winner Bill Sienkiewicz, bring the book to life for a new generation of readers. (STL371363)

Television & Movie Month

HC, 7x10, 176pgs, FC $25.99

OFFERED AGAIN

O/A THE FANTASTIC FOUR: FULL CIRCLE GN

(W/A/CA) Alex Ross

Television & Movie Month

It's a rainy night in Manhattan and not a creature is stirring except for... Ben Grimm. When an intruder suddenly appears inside the Baxter Building, the Fantastic Four-Mister Fantastic (Reed Richards), the Invisible Woman (Susan Storm Richards), the Human Torch (Johnny Storm), and the Thing (Ben Grimm)-find themselves surrounded by a swarm of invading parasites. These carrion creatures composed of Negative Energy come to Earth using a human host as a delivery system. But for what purpose? And who is behind this untimely invasion? The Fantastic Four have no choice but to journey into the Negative Zone, an alien universe composed entirely of anti-matter, risking not just their own lives but the fate of the cosmos! *Fantastic Four: Full Circle* is the first longform work written and illustrated by acclaimed artist Alex Ross. With bold, vivid colors and his trademark visual storytelling, Ross takes Marvel's first team of super heroes to places only he can illustrate. (STL234601)

HC, 8x11, 64pgs, FC $24.99

ABRAMS FANFARE

SPOTLIGHT ON

ALL THE HULK FEELS: A MIGHTY MARVEL COMIC PICTURE BOOK

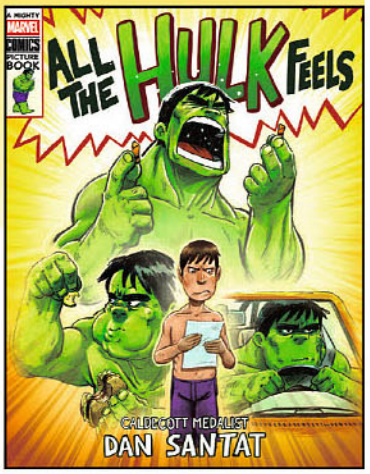

(W/A/CA) Dan Santat

When scientist Bruce Banner starts to feel his emotions getting out of hand, he transforms into his alter ego, the Incredible Hulk! Usually, Hulk is ready to use his anger to smash supervillains, but when everyday moments like pickles on a burger (yuck!) begin triggering Bruce's transformations, Hulk grows frustrated. Will their differences get the better of them? In a silly and heartfelt series of letters exchanged through a pocket in their purple pants, Bruce and Hulk learn to befriend even their most ferocious emotions. This all-new comic picture book from multi-award winning and *New York Times* bestselling author Dan Santat combines sequential illustration panels with traditional picture book elements to create a dazzling new reading experience for budding Marvel fans—and a perfect introduction to comics for the youngest readers. (STL371360) (C: 0-1-1)

HC, 8x11, 40pgs, FC $19.99

OFFERED AGAIN

O/A DANNY PHANTOM VOLUME 1: A GLITCH IN TIME GN

(W/A) Gabriela Epstein

This graphic novel based on Nickelodeon's animated series *Danny Phantom* takes readers on a time traveling adventure that takes place directly after the series finale with the original ghost gang: Danny Fenton and his best friends Sam Manson and Tucker Foley! When the gang starts experiences time travel glitches, Danny's archnemesis Vlad Masters arrives on his doorstep with terrifying news: Dark Danny has escaped his prison! Danny must then get his friends together and partner with Vlad to jump through time and space and unlock secrets of the Ghost Zone! But can they make it back to Amity Park before Dark Danny destroys the ghost gang's entire world? (STL270995)

Television & Movie Month

SC, 6x9, 192pgs, FC $15.99

AC COMICS

FEMFORCE #207
(W) Bill Black
(A) Eric Coile, Mark G. Heike
(CA) Bill Black, Brad Gorby
Joan Wayne Starrett is asleep and can't wake up. Nightveil summons The Shade who can enter dreams. The mystic duo delve into Ms. Victory's dream world to encounter Ms. Morpheus, an entity whose intent is to render the population unconscious. A struggle to bring Ms. Victory back to reality ensues. This special issue is chronologically the fortieth anniversary of the *Femforce* ongoing title being celebrated in 2025. It once again features a cover by fan-favorite 1990's artist Brad Gorby. (STL370688) (C: 0-0-1)
24pgs, FC.....$6.95

ACOUSTIC LEARNING

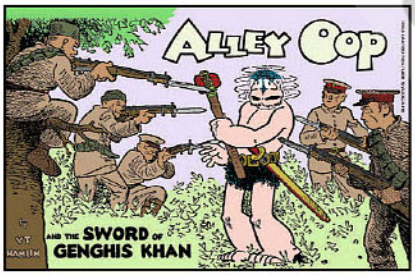

ALLEY OOP AND THE SWORD OF GENGHIS KHAN GN
(W/A/CA) VT Hamlin
Alley Oop finds a magical sword in the middle of World War II—but can he keep it from the enemy? Also featuring a quest for rubber to support the war effort, a search for a decent beef steak, and a challenge of strength from Archimedes! Reprinting all daily strips from 1943. (STL372622) (C: 0-1-2)
SC, 7x11, 160pgs, B&W (7 of 72).....$27.50

ALLEY OOP MEETS EARLIE OOP: COMPLETE SUNDAY 2000-2002 GN
(W/A) Dave Graue, Carole Bender
(CA) Jack Bender
160 pages of full-color *Alley Oop!* Who is Earlie Oop? Where does he come from? How will Moo survive this wild creature? Will the real Alley Oop please stand up... and fight! This story and more, reprinting all the Sunday comic strips from 2000-2002. (STL371472) (C: 0-1-2)
SC, 8.5x9, 160pgs, FC.....$34.99

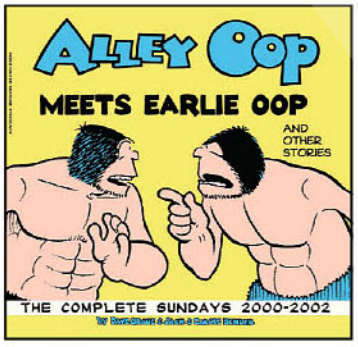

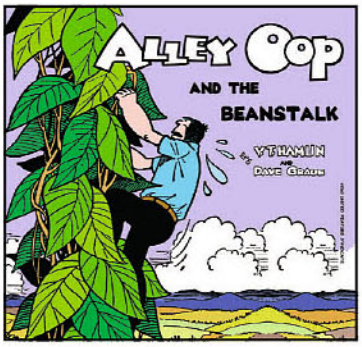

ALLEY OOP AND THE BEANSTALK GN
(W/A/CA) VT Hamlin, Dave Graue
Alley Oop climbs to the skies and brings back magical treasures! Also featuring Oola's turn as professonal astrologer, the wonky Brain Machine, and the Kiddy Korner franchise that takes over ancient Moo! Reprinting all daily strips from 1969. (STL372624) (C: 0-1-2)
SC, 8.5x9, 108pgs,
B&W (40 of 72).....$19.99

ALLEY OOP AND THE MIGHTY KAFRAK GN
(W) Dave Graue
(A) Dave Graue, Jack Bender
(CA) Jack Bender, Dave Graue
Alley and his best pal Foozy discover the futuristic undergound world of the Great Kafrak! Will they be her prisoners-or her saviors? Also, Alley champions the revolution against the vicious Socko the Giant! Reprinting all daily strips from 2000. (STL371473) (C: 0-1-2)
SC, 8..5x9, 108pgs,
B&W (71 of 72).....$19.99

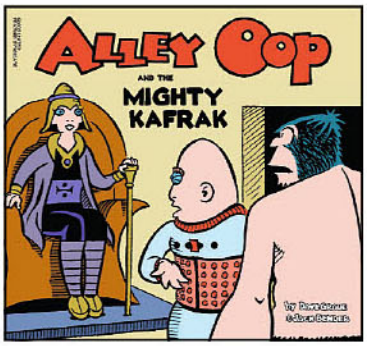

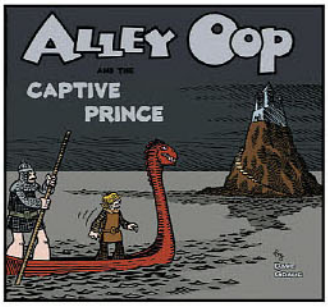

ALLEY OOP AND THE CAPTIVE PRINCE GN
(W/A/CA) Dave Graue
A cursed princess begs Alley Oop to rescue her son-and break the wicked spell! Can Alley defeat the evil sorceress with only a stone axe and a handful of magical tricks? Additional stories include the Star Beasts of Fog Island, the Holy Grails of Castle Blackrose, and a close encounter with a two-headed pterodactyl! (STL371518)
SC, 110pgs, FC (50 of 72).....$19.99

ALLEY OOP UNDER THE SEA GN
(W/A/CA) Dave Graue
Alley Oop dives into the land of mermaids and King Neptune... and the hideous Squill the Fat! Join Alley in further adventure during the Civil War, when he becomes part of a commando unit on a stealth mission to sink the Confederate ironside *Albemarle!* This volume reprints all the daily strips from 1987. (STL371519)
SC, 110pgs, FC (52 of 72).....$19.99

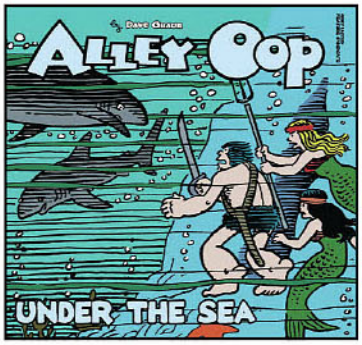

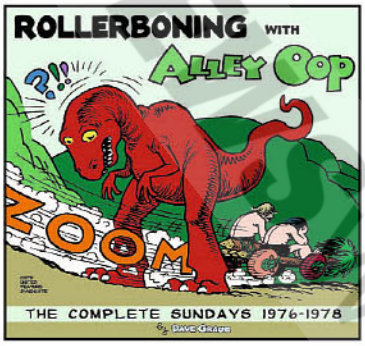

ROLLERBONING WITH ALLEY OOP: COMPLETE SUNDAY 1976-1978 GN
(W/A/CA) Dave Graue
160 pages of full-color *Alley Oop!* Reprinting all the Sunday comic strips from 1976-1978 in "remastered" color. Featuring multiple storylines: Guz and the Flying Rocks, Littlebeak and Longbeard, the Great Pipeline, the Outlander invasion, rollerboning through Moo-and more! (STL371520)
SC, 160pgs, FC.....$34.99

© PREVIEWSworld.com

AFTERLIGHT COMICS

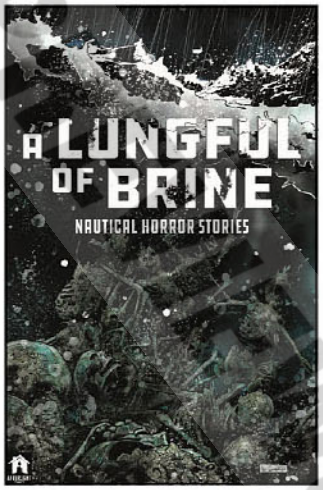

A LUNGFUL OF BRINE TP
(W) Dan Tappan
(A) Renzo Podesta & Various
(CA) Alex Cormack
Take a deep breath, it might just be your last. *A Lungful of Brine* is a 108-page comic collection featuring 5 nautical horror stories. From demon fishermen to haunted conch shells, this book will pull you in, drag you under, and leave you gasping for air! (STL371759) (C: 0-1-1)
MATURE THEMES
SC, 7x10, 108pgs, FC.....$24.00

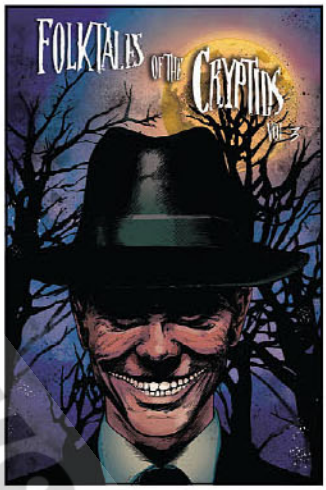

FOLKTALES OF THE CRYPTIDS #3
(W) Joseph Oliveira
(A) Hernan Gonzalez, Dominic Racho
(CA) Hernan Gonzalez
FolkTales of the Cryptids is a chilling horror comic anthology crafted by a talented collection of artists, each bringing to life the eerie legends of cryptids.
In this volume, readers will encounter dark, spine-tingling tales inspired by Indrid Cold & the Baba Yaga! (STL371758) (C: 0-1-1)
MATURE THEMES
24pgs, FC.....$6.50

INUIT #1
(W) Massimo Rosi (A/CA) Nicola Izzo
When the first humans emerged, they didn't come alone—they brought extinction. Entire civilizations and creatures vanished, hunted to the brink. Among them were the giants, known as Kiviuq or more commonly, the Inuits. Forced to flee into the frozen north, they became prey in a relentless genocide. But one survived. (STL371760) (C: 0-1-2)
MATURE THEMES
24pgs, FC (1 of 4).....$8.00

AHOY COMICS

DEADWEIGHTS TP
(W) Tyrone Finch
(A/CA) Sebastian Piriz
Is there life after supervillainy? Ask Jerry and Clarence, two hapless ex-henchmen trying to make their way in the world-and maybe find a decent pair of pants. A super hero buddy comedy that takes a hard look at what happens after the fight, when the villains are tired of being villains and the heroes aren't as heroic as they seem. Written by Tyrone Finch (*Swine*, *Station 19*) and gorgeously drawn by Sebastián Piriz (*We Ride Titans*). (STL372587) (C: 0-1-2)
SC, 7x10, 152pgs, FC.....$18.99

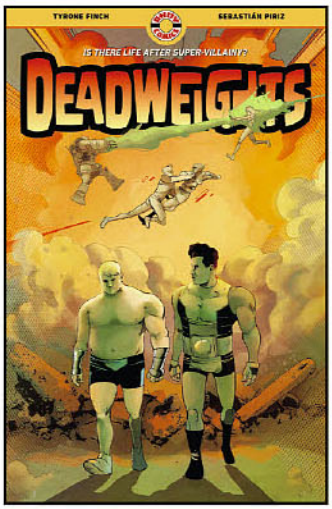

OFFERED AGAIN

O/A G.I.L.T. TP
(W) Alisa Kwitney (A/CA) Mauricet
In this "fusion of *The Golden Girls*, *Sex and the City*, and *Twilight Zone*" (*IGN*), Eisner-nominated writer Alisa Kwitney and artist Mauricet introduce unlikely time-travelers Hildy and Trista. Hildy has a big secret: Her Manhattan apartment comes with a time portal and membership in G.I.L.T., the Guild of Independent Lady Temporalists. Their prime directive: Do not alter the past without co-op board approval! Beautiful, never-before-seen art from Mauricet rounds out the volume. (STL240167)
MATURE THEMES
SC, 7x10, 120pgs, FC.....$16.99

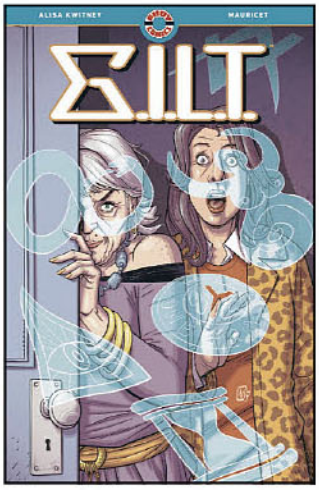

SPOTLIGHT ON

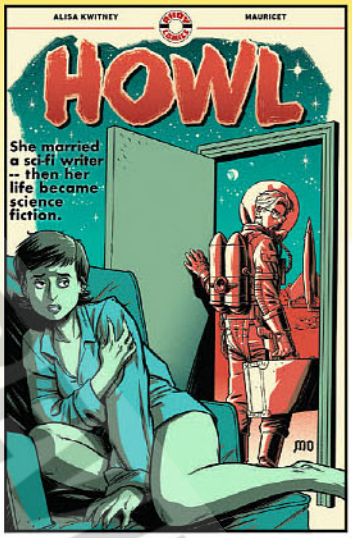

HOWL TP
(W) Alisa Kwitney
(A/CA) Mauricet
Marry a science fiction writer, become science fiction! That's the law of Greenwich Village in the late 1950s, home of poets, artists, musicians, writers, their put-upon partners-and the extraterrestrial spores that are secretly taking them over! Novelist/comics writer Alisa Kwitney (*The Sandman Presents*) mixes science fiction with period drama and family memoir, featuring stunning art by Mauricet (*Star Wars Adventures*). (STL372608) (C: 0-1-2)
SC, 7x10, 128pgs, FC.....$17.99

OFFERED AGAIN

O/A THE TOXIC AVENGER VOLUME 1 TP
(W) Matt Bors (A/CA) Fred Harper
A 21st-century reinvention of the classic movie/animated series, written by Pulitzer finalist Matt Bors! On the run from bullies, teenager Melvin Junko runs straight into a massive chemical waste spill that transforms him into a hideously deformed creature of superhuman size and strength—the Toxic Avenger! Featuring violent action, gross mutations, bursting pustules, and plenty of trenchant satire. (STL356970)
MATURE THEMES
SC, 7x10, 160pgs, FC.....$17.99

Television & Movie Month

© PREVIEWS PREVIEWSworld.com

FEATURED ITEM

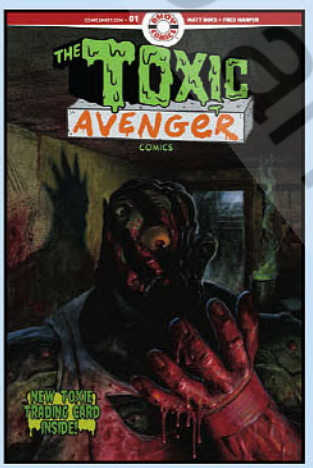

TOXIC AVENGER COMICS #1

(W) Matt Bors (A/CA) Fred Harper

You demanded it, so here it is: a new **ongoing** series featuring the movies' grossest hero, masterminded by the hit creative team from 2024's *Toxic Avenger* miniseries! In this issue's self-contained horror story, kids are disappearing from Toxie's hometown of Tromaville, NJ. Did they simply run away from the chemically polluted town? Or is the real explanation even more frightening? Find out before the new Toxie film hits theaters, this summer! (STL372611)

Television & Movie Month

MATURE THEMES

HARPER COVER—32pgs, FC $4.99
BLANK SKETCH COVER—32pgs, FC $4.99
HARPER COVER (BAGGED w/Trading Card)—32pgs, FC $5.99

America's First Collectible's Auction House

SINCE 1967 HAKES AUCTIONS

Contact: Kelly McClain
Consignment Director
(717) 434-1636
mkelly@hakes.com

HARPER COVER

BAGGED WITH TRADING CARD

TOXIE TEAM-UP #2

(W) Mark Russell (A) Richard Kelly (CA) Fred Harper

Continuing the Toxic Avenger's tour of what we laughingly call the AHOY Universe! Following his meeting with Jesus Christ, the Avenger returns to his roots for an epic brawl with the Jersey Devil in-where else?-a sinister diner. Script by the Garden State's own Stuart Moore (*Captain America for Dummies*) with art by midwestern interloper Ryan Kelly (*Local*, *Dead Boy Detectives*) and cover by master *Toxie* artist Fred Harper! (STL372584)

Television & Movie Month

MATURE THEMES

HARPER COVER—32pgs, FC (2 of 5) $3.99
BAGGED WITH TRADING CARD—32pgs, FC (2 of 5) $4.99

ALOHA COMICS

THE ART OF LINK CLICK: MOMENTS HC

(A) Li Haoling

Link Click is a beloved Chinese animated masterpiece that follows two friends as they travel through time using photographs. With its captivating plot and distinct art style, it has won the hearts of fans around the world. Now, dive deeper into the world of *Link Click* with *The Art of Link Click: Moments* hardcover edition. This stunning book takes you behind the scenes, showcasing concept art, creator insights, official artwork, and exclusive interviews. A must-have for any true fan! (STL371521) (C: 0-1-2)

Television & Movie Month

MATURE THEMES

ART BOOK

HC, 8x11, 240pgs, FC $39.99

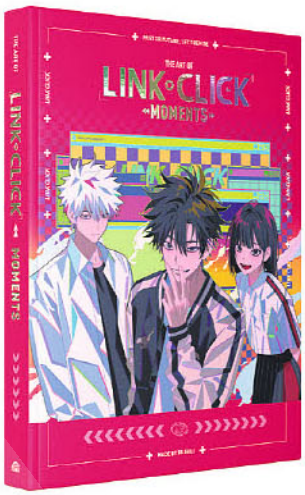

HEAVEN OFFICIAL'S BLESSING BOX SET HC

(W) Mo Xiang Tong Xiu

Introducing the collector's box set edition of the *Heaven Official's Blessing* manhua! For years, a demon has been abducting brides on Mount Yujun, but now, the Heavens have finally decided to intervene. Enter Xie Lian, a god who has risen once more after two demotions, sent to protect the mortals in peril. But during his journey, he encounters someone entirely unexpected... A stunning addition to any fan's collection! (STL371523) (C: 0-1-2)

MATURE THEMES

HC, 1520pgs, FC $149.00

© PREVIEWS and Previewsworld.com

AMERICAN™

A MONSTER TAG TEAM EVENT!

COVER "A" (ROY ALAN MARTINEZ) - $4.99

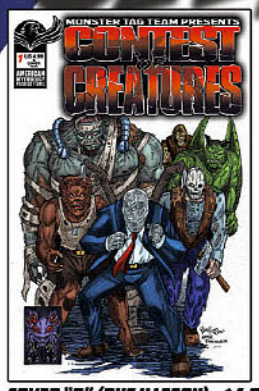

COVER "B" (BUZ HASSON) - $4.99

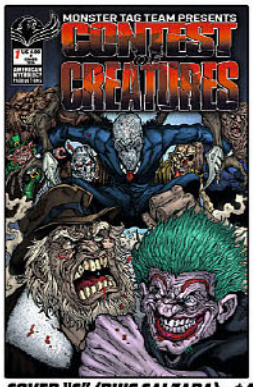

COVER "C" (PUIS CALZADA) - $4.99

"RACY" (BUZ HASSON) - $9.99

"LIMITED" (ROY A. MARTINEZ) - $9.99

Contest of Creatures ™ & © 2025 James Kuhoric

MYTHOLOGY™

THE CONTEST OF CREATURES IS HERE!
IT'S A MONSTER BATTLE ROroyale LIKE YOU'VE NEVER SEEN!

CONTEST OF CREATURES #1

WRITERS: S.A. Check, James Kuhoric
ARTIST: Emanuele Tommarelli
AGE RATING: MATURE
COLOR: FC
PAGES: 32
ON SALE: 7/30/25

It's a Monster Tag Team Creature Feature! Claws out and ready to slaughter! Unleash the beasts and let the bloodfest begin! Monster Tag Team has presented the very best of creature vs creature combat and now we're delivering an all out fight for supremacy among the monster elite. It's old guard versus new as the next breed of terror has to step up and prove it has the teeth to keep the new generation screaming! Does your favorite monster make it through to the next round? Or will it bleed out at the feet of one of the O.G.'s of horror? It's a no holds barred; monster take all battle royale for the ages! It's the Contest of Creatures - coming to a comic shop near you!

PRO TIP:

IDEAL FOR FANS OF MONSTERS, HELLBOY, AND MORTAL KOMBAT!

AVAILABLE NOW!

DEC221051	MONSTER TAG TEAM #1 CVR A VOKES	$3.99
DEC221052	MONSTER TAG TEAM #1 CVR B PAINTED SPARACIO	$3.99
DEC221053	MONSTER TAG TEAM #1 CVR C HOMAGE HASSON & HAESER	$3.99
DEC221054	MONSTER TAG TEAM #1 CVR D CENTURY LTD ED 1/100 CVR	$29.99
MAY231489	MONSTER TAG TEAM BOOGEYMAN VS SCARECROW CVR A VOKES	$3.99
MAY231490	MONSTER TAG TEAM BOOGEYMAN VS SCARECROW CVR B MARTINEZ	$3.99
MAY231491	MONSTER TAG TEAM BOOGEYMAN VS SCARECROW CVR C HOMAGE	$3.99
APR241232	MONSTER TAG TEAM VOL 2 #1 BOOGEYMAN VS SCARECROW CVR D 1/100	$29.99

Contest of Creatures, Monster Tag Team ™ & © James Kuhoric

© PREVIEWS PUBLICATIONS

AMERICAN™

RETURN OF THE LIVING DEAD #1 HOLOFOIL LIMITED COVER

WRITERS: S.A. Check, James Kuhoric
ARTIST: Andrea Arcari
COVER: Buz Hasson
AGE RATING: MATURE
PAGES: 32
ON SALE: 7/30/25
PRICE: $99.99

The horror event of the year delivers a special extremely limited edition Holofoil cover – limited to just 99 printed! This is the rare edition to have slabbed with your favorite grading company!

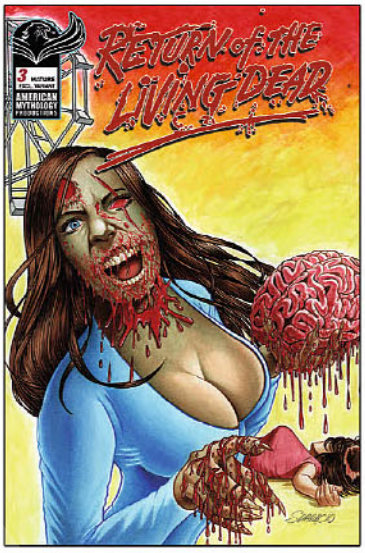

RETURN OF THE LIVING DEAD #3 SPARACIO ZOMBIE GIRL EXCLUSIVE VARIANT

WRITER: S.A. Check, James Kuhoric
ARTIST: Andrea Arcari
COVER: Mark Sparacio
AGE RATING: MATURE
PAGES: 32 x 6 comics
ON SALE: 7/30/25
PRICE: $9.99

AVAILABLE NOW!

JAN251342	RETURN OF THE LIVING DEAD #3 CVR A SPEARS PAINTED	$4.99
JAN251343	RETURN OF THE LIVING DEAD #3 CVR B MAITLAND PAINTED	$4.99
JAN251344	RETURN OF THE LIVING DEAD #3 CVR C MARTINEZ	$4.99
JAN251345	RETURN OF THE LIVING DEAD #3 CVR D ARCARI	$4.99
JAN251346	RETURN OF THE LIVING DEAD #3 CVR E B&W MARTINEZ LTD ED	$9.99
JAN251347	RETURN OF THE LIVING DEAD #3 CVR F AM EXCLUSIVE HASSON	$9.99

BIG BUNDLE OF ZOMBIES READER PACK

AGE RATING: MATURE
COLOR: FC
PAGE COUNT: 32 x 8 issues
ON SALE: 7/30/25
PRICE: $29.99

Hungry for some shambling dead horror? Get eight back issues of creeping zombie action in this value priced reader pack!

© 2025 Living Dead Media LLC. All Rights Reserved. Living Dead Media and Return of the Living Dead are the trademarks or registered trademarks of Living Dead Media LLC. Used under license.

© PREVIEWS WORLD PREVIEWSWORLD.COM

MYTHOLOGY

SILENT NIGHT, DEADLY NIGHT VS. VALENTINE BLUFFS MASSACRE #1 EXCLUSIVE VARIANT COVER

COVER: Buz Hasson
COLOR: FC
PAGE COUNT: 32
ON SALE: 7/30/25
PRICE: $9.99

The horror crossover event of the year! This special cover by Living Corpse artist Buz Hasson was only available at FOC time. Get it now before it gets you!

AVAILABLE NOW!

SEP241407	SNDN VS VBM #1 CVR A BILLY WINS	$4.99
SEP241408	SNDN VS VBM #1 CVR B MINER WINS	$4.99
SEP241409	SNDN VS VBM #1 CVR C MAITLAND	$4.99
SEP241410	SNDN VS VBM #1 CVR D CALZADA	$4.99
SEP241411	SNDN VS VBM #1 CVR E B&W LTD	$9.99
SEP241412	SNDN VS VBM #1 CVR F B&W LTD	$9.99
OCT241296	SNDN VS VBM #1 CVR G CENTURY ED	$29.99

THE LEGEND OF LA ROSA BLANCA #1 RACY LERIX COVER

COVER: Lerix
COLOR: FC
PAGE COUNT: 32
ON SALE: 7/30/25
PRICE: $24.99

Super limited – less than 500 printed. This Lerix spicy La Rosa Blanca cover is only for mature readers.

DIG UP SOME DINOS READER PACK (3 ISSUES)

AGE RATING: Teen
COLOR: FC
PAGES: 32 x 3 issues
ON SALE: 7/30/25
PRICE: $9.99

Dig into dinosaur adventures with a three-issue reader set of prehistoric action!

CLASSIC PULP REPRINT READER PACK (5 ISSUES)

AGE RATING: Teen
COLOR: FC
PAGES: 32 x 5 issues
ON SALE: 7/30/25
PRICE: $14.99

Do you love classic pulp adventure strips? These awesome comics bring back the age of dashing heroes, dynamic horses, and daring adventures! Enjoy five issues of classic pulp reprint comics for a special reader price.

Silent Night, Deadly Night © 2025 Wonderwheel Entertainment LLC. Based on characters ™ & © Cinepix, Inc. 2025.
The Legend of La Rosa Blanca © 2025 James Kuhoric. All Rights Reserved..

AMP COMICS LLC

SPOTLIGHT ON

LOVESTRUCK #1

(W) MC Foley, Don Handfield (A/CA) Alonso Molina

When jaded private investigator Tris accidentally kills Cupid during a botched wedding proposal, she's forced to team up with his ghost to help people fall in love—or face jail time for manslaughter. The only problem? She doesn't believe in love. *Lovestruck* weaves humor and heart, taking readers on a journey through the streets of Los Angeles as Tris and Cupid help others find love while confronting their own beliefs about relationships. With its unique premise and character-driven storytelling, Lovestruck offers a fresh perspective on modern romance that will resonate with readers long after they turn the final page. *Lovestruck* has been optioned by Ryan Reynolds' (aka Deadpool's) production company Maximum Effort for development into a TV series! (STL371730)

ALONSO MOLINA COVER A—24pgs, FC $4.99
ALONSO MOLINA COVER B—24pgs, FC..... $4.99

AMP COMICS - CHISPA

ROSARIO ORIGINS #1

(W) Alan Trezza (A) Hugo Petrus
(CA) Vincenzo Sansone

Two young twin sisters, Griselda and Ximenia, are part of a family of *curanderas*, known as the "Sisters of the Crescent Moon." They possess magical abilities and are prohibited from conjuring dark magic... until Ximena succumbs to temptation. Now, Griselda must embark on a perilous journey to stop her twin's sinister transformation. Read the origin story of the terrifying feature film starring David Dastmalchian (*Suicide Squad's* Polka-Dot Man)! (STL361067)

MATURE THEMES

RES. from ***PREVIEWS*** Vol. XXXV #2 (FEB251360)

24pgs, FC..... $4.99

ANDREWS MCMEEL

THE AGE OF VIDEO GAMES: A GRAPHIC HISTORY OF GAMING GN

(W) Jean Zeid (A) Emilie Rouge

Press Start on an immersive journey revealing the pixels, polygons, and people that revolutionized entertainment forever. Join journalist Jean Zeid, artist Émilie Rouge, and their console pal Roby to learn how digital dreams built an industry now worth hundreds of billions of dollars. Time travel to pivotal moments in video game history with a wistful millennial Jean Zeid, extremely online zoomer, Émilie Rouge, and their robot sidekick Roby in a lively, action-packed conversation all generations of gamers will enjoy. Émilie's massive portal cannon takes the team from era-to-era, lab-to-lab, revealing the real people, inventions, and breakthroughs in gaming. Go right with them as they clear levels in 8-bit sidescrollers, combat games, simulators, multi-player RPGs, and more—but watch your step! Includes a full index and acknowledgements. (STL371689) (C: 0-1-1)

SC, 6x9, 240pgs, FC $19.99

AURORA VOLUME 1 GN

(W/A/CA) Red

The shining city of Vash in the world of Aurora is protected by a great and powerful god of the same name, but even Vash's incarnation cannot withstand the Collector, an immortal sorceress bent on unmaking the world. Vash's city is destroyed and his soul abducted, leaving only ruins and the wounded, empty body of his incarnation. When newborn soul Kendal awakens in the body, he is driven to rescue the imprisoned Vash. Now Kendal must grapple with living as a mortal and defeating a force powerful enough to sunder the gods. Kendal is aided by the friends he makes along the way: Alinua, a volatile elven hermit terrified of her uncontrollable life magic; Erin, the prideful Elemental Magus, master of all six elements, who is burdened with a world-shattering curse; and Falst, a surly beastman trying to find his way in a world that hates him. Together, they will journey through magic and mystery, explore perilous environments, and confront ancient forces. Stars dance beyond the shimmering curtains of Aurora; it is time to draw those curtains back... (STL370958) (C: 0-1-1)

SC, 6x9, 384pgs, FC..... $18.99

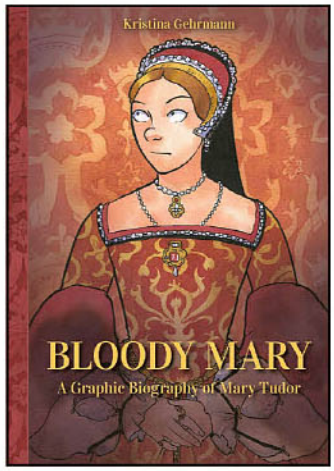

BLOODY MARY: A GRAPHIC BIOGRAPHY HC

(W/A) Kristina Gehrmann

The story of Mary Tudor—oldest child and daughter of Henry VIII and Catherine of Aragon, sister to the famous Elizabeth I—as never told before. A chronological telling of Mary's life as "told" by her spans her magnificent life, starting from her "first memory" at the age of two to becoming the first queen to inherit the throne of an England in disarray. Once rejected at birth, Mary was certain the cause of suffering was her subjects' rejection of the one true faith: Catholicism. Her zealous campaign to re-Catholicize England was unrelenting in its brutality, re-christening her, "Mary, the Bloody." The Tudors famously used fine art to define their reign. Using expressive line work and lush watercolor, German graphic novelist fittingly teases the painterly allure of royalty as she reveals the stark loneliness of the crown. Gehrmann pulls from real quotes from historical documents and letters along with dramatizations of known historic events. These details immerse us in Mary I's epic life from her volatile childhood to her tragic demise, rendering a stunning portrait of a "bastard queen" losing her grip on power. (STL370946) (C: 0-1-1)

HC, 6x9, 336pgs, FC $22.99

© PREVIEWSworld.com

THE WORLD IS LAVA: A CRABGRASS COMIC ADVENTURE GN

(W/A) Tauhid Bondia

In this new book of *Crabgrass* comic adventures featuring best friends Miles and Kevin, the friends experience the highs and lows of school life and the surprising complexity of friendship. After Kevin experiences a surprise case of lice, Miles shaves his head in solidarity and accidentally winds up becoming the cool kid at school—a disorienting change from their usual family dynamic. When Thanksgiving arrives, Miles and his dad decide to take over the kitchen. What could possibly go wrong? The World is Lava is a poignant exploration of friendship, loyalty, and the sometimes bumpy road of growing up. With its blend of sharp humor, relatable characters, and colorful comic artwork, this graphic novel captures the thrills and perils of the world as experienced by two preteen boys. (STL370956) (C: 0-1-1)

SC, 6x9, 176pgs, FC $12.99

MASKS GN

(W) Margaret Rae, Brian Nathanson (A) Beck Kubrick

Poe was only a little monster when the hunters came for her parents. If it weren't for one of the hunters taking pity on her, she knows she'd have met the same fate, too.

Ten years later, Poe lives with her two "siblings"—more monster kids in hiding—Rice and Shelley. Under her protective eye, Poe makes sure that the siblings have everything they need, but Rice and Shelley want more out of life than running away. So when their most recent home is slated to be demolished by a real estate group, the monster kids venture out to find their place, and end up getting whisked away to a Halloween party that changes their lives. (STL370965) (C: 0-1-1)

SC, 6x9, 240pgs, FC $14.99

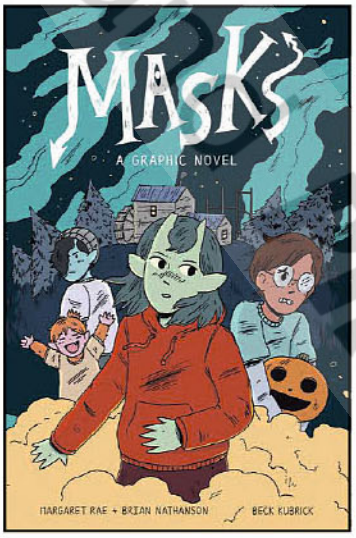

THE LITTLE THINGS: A MUTTS TREASURY TP

(W/A/CA) Patrick McDonnell

Enjoy this beautifully illustrated and packaged collection of *Mutts* comic strips from 2022 by Patrick McDonnell. *The Little Things: A Mutts Treasury* collects a year's worth of special and sweet moments with Earl, Mooch, and the rest of their four-legged friends. This treasury features an entire year's worth of *Mutts* comics, including sketch art and illustrations by author Patrick McDonnell. Printed on recycled paper. (STL370949) (C: 0-1-0)

SC, 11x9, 208pgs, FC $19.99

APPLAUSE

MORPHENOMENAL: HOW THE POWER RANGERS CONQUERED THE WORLD SC

(W) Joshua Moore

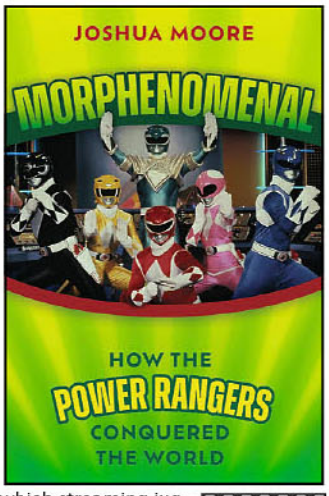

When it first appeared on American television sets in 1993, *Mighty Morphin Power Rangers* was like nothing else on TV. The brainchild of Israeli music producer Haim Saban, the show stitched together segments from the Japanese children's program *Super Sentai* with newly recorded live footage, and its unexpected popularity quickly anchored Fox's daytime programming block and further cemented the network as a innovative pop-culture powerhouse. Three decades later, *Power Rangers* is a pop-culture icon and a billion-dollar franchise. The show regularly premiered episodes on U.S. networks through December 2021, after which streaming juggernaut Netflix brought new airings under the "exclusive" umbrella on its platform. Netflix and Hasbro, current rights-holder of the brand, also announced in late 2021 the development of a *Power Rangers* TV and film "universe" spearheaded by Jonathan Entwistle. In *Morphenomenal*, journalist and lifelong *Power Rangers* fan Joshua Moore delivers readers a deeply researched narrative history of Power Rangers, from its inception to the present day, and offers comprehensive retellings and analysis of milestone moments for the brand and show, as well as insights into its still-thriving toy line and an adult fandom that yearns for its favorite spandex-wearing superheroes to share a bigger piece of the spotlight with the likes of Batman and Wonder Woman. (STL372238) (C: 0-1-1)

Television & Movie Month

REFERENCE BOOK

SC, 256pgs $24.95

Sign up for our
PREVIEWSworld
newsletter

SIGN UP TODAY

Get the latest info on new and upcoming releases, comic book previews, creator interviews, plus access to exclusive content, giveaways, sweepstakes, and more!

© PREVIEWS World

KAMEN AMERICA VOL. 10 : LIBERATING DREAM
(One-shot, Full Color, 56 pgs., $9.99, Sonchapo Variant $14.99)
Story: Mark Pellegrini Art: Timothy Lim Cover: Art of Night
The Kamen Corps are in Texas-sized trouble! Finding themselves in a precarious situation, the team must confront Kamen Unity during a tense standoff with a rancher and his land. Zener Ecto and Zener Psycho are on the scene, but what do they want with his patch of land, and how does it fit into Cynthia Prestige's greater scheme? Slowly but surely, answers are given as Kamen America proudly celebrates its 10th volume in just under 4 years of publication!

TOMORROW GIRL #14 (Bimonthly, Full Color, 32 pgs., $4.99)
Story: Len Mihalovich Art: Phil Miller & Antonio Reda Cover: Ben Dunn
Tomorrow Girl attempts to stop a bank robbery, only to find out it was a trap set by the mysterious Section 12. As she battles her way out, she uncovers a sinister secret that could affect her entire world!

ANTARCTIC PRESS 40th ANNIVERSARY

SUPER HERO ACTION

FRED PERRY TREASURE VAULT SKETCHBOOK
(One-shot, Full Color, 32 pgs., $9.99) **Art: Fred Perry**
As part of our 40th anniversary, we're celebrating one of the premier powerhouses that's kept us on the shelves for so long, the one and only Fred Perry! We'll be diving deep into the secret stashes and covert caches of vintage (read: embarrassingly old) stories, sketches and more to relive classic moments and see how far he and we have come!

GOLD FOIL VARIANT $19.99

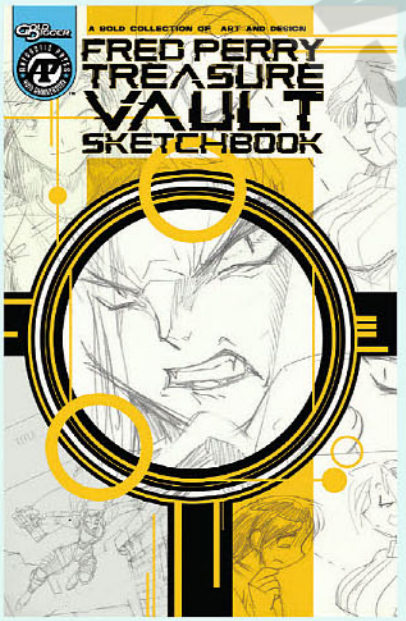

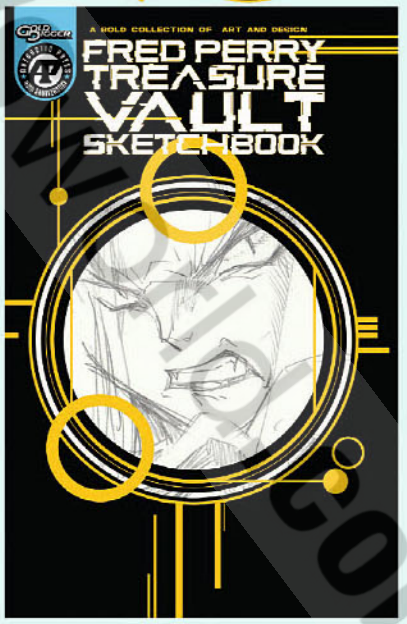

PREVIEWSanow.com

KAI-JULY: GIANT ITEMS ATTACK

11X17

BLUELINE GIANT SKETCHBOOK
(one-shot, 11x17, 24 pgs., $19.99)
Story & Art: Fill in the Blank
If you feel your ideas just can't be contained by standard size sketchbooks, then try this one on for size! This tabloid-scale open canvas is the perfect place to create for the biggest names, or those with the biggest imaginations!

ANTARCTIC PRESS™
KAIJU COMICS
SKETCHBOOK

11X17

KAIJU COMICS SKETCHBOOK
(One-shot, 11x17, 24 pgs., $19.99)
Story & Art: Your Mightiest Art Monster
What has Science done?! Created the biggest, baddest sketchbook ever, that's what! It'll smash down on your drawing table like a force of nature! We thought about whether we should just because we could, and figured, "Yep, we should." Call in the Science Team AND the Art Team to tackle this titan of a tablet for drawing your mightiest mega-monster battles and more!

ANTARCTIC PRESS 40th ANNIVERSARY

T-SHIRT: COCAINE KAIJU
ART: DAVID HUTCHISON

S, M, L, XL $25 2X, 3X $30

OFFERED AGAIN!

COCAINE KAIJU SKETCHBOOK WHITE
(One-shot, white, 24 pgs., $4.99)
Got a lot of newfound energy (and maybe some recent movie-based inspiration), and you're not sure how to channel it? Grab yourself one of these top-quality sketchbooks, cut with—FROM the purest paper sources, roll up your...sleeves, and go to town! The next monster hit could be yours!

© PREVIEWSworld.com

ARCHIE ENTERS THE VIEW ASKEWNIVERSE
FOR A DOUBLE-SIZED, CAN'T MISS ONE-SHOT EVENT!

SECRET STASH PRESS

KEVIN SMITH PRESENTS:

NOT APPROVED BY THE COMICS CODE AUTHORITY

DEFINITELY NOT FOR ALL-AGES!

40 PAGES OF STORY CONTENT

ARCHIE MEETS JAY & SILENT BOB

FERNANDO RUIZ & RICH KOSLOWSKI

JULY 9, 2025

© PREVIEWSworld.com

FEATURED ITEM

KEVIN SMITH PRESENTS: ARCHIE MEETS JAY & SILENT BOB O.S.

ON SALE	JULY 9
48 PAGES	$7.99
FULL COLOR	

SCRIPT: **KEVIN SMITH**
ART: **FERNANDO RUIZ, RICH KOSLOWSKI, MATT HERMS, JACK MORELLI**
CVR A: **FERNANDO RUIZ, RICH KOSLOWSKI, ROSARIO "TITO" PEÑA**

SNOOCHIE BOOCHIES, ARCHIE FANS!! Yes, you read that right—acclaimed writer, director, actor, producer, and podcaster Kevin Smith takes the teens you know and love from Riverdale on the wildest ride of their lives. What's supposed to be a summer job at Quick Stop for Archie Andrews turns into so much more; from a budding friendship with co-worker Randal Graves, crashing a Pussycats concert, a potential new love interest, Jay and Silent Bob being, well, Jay and Silent Bob, and a musical number that will be burned into your brain forever. Plus, could Jay and Silent Bob even help Archie to finally choose between Betty and Veronica? SNOOGANS!! Featuring legendary Archie artists Fernando Ruiz and inker Rich Koslowski, this is a DOUBLE-SIZED, CAN'T-MISS event FOR MATURE AUDIENCES unlike anything we've ever done before!

CREATOR FEATURE: KEVIN SMITH

KS: I believe it was Stoic philosopher Epictetus who first said "Everything's Archie." And he was right. Whether it be Veronica in *Clerks* or the Mister Weatherbee conversation in *Chasing Amy*, the influence of Archie Andrews is mixed into the brick and mortar of my pop cultural foundation. So there was no way I was passing up this incredible opportunity to collide the worlds of Riverdale and the Askewniverse, and introduce icons on the order of Archie, Betty, Veronica, Jughead, Moose, Reggie, Josie to reprobates like Jay and Silent Bob. I couldn't be happier that the first crossover Secret Stash Press has ever done is with Jesse and the good folks at ARCHIE COMICS. Everything's Archie, and Archie is everything.

CREATOR BIO

Kevin Smith is a screenwriter, actor, film producer, and director, as well as a *New York Times* bestselling author, comic book writer, comedian/raconteur, and Internet radio personality best recognized by viewers as Silent Bob. He has directed movies such as *Clerks, Mallrats, Dogma,* and *Chasing Amy* and written four previous books and numerous comic books. He currently hosts the comedy podcast SModcast, the Hulu show *Spoilers,* and the AMC show *Comic Book Men.*

CREATOR FEATURE: FERNANDO RUIZ

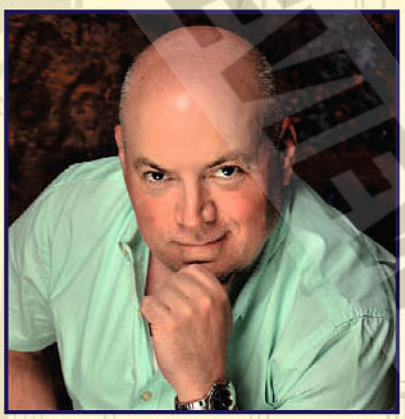

FR: Never in a million years did I ever expect to see *Archie Meets Jay & Silent Bob* much less get to draw it. As a lifelong New Jersey native and longtime fan of Kevin Smith, *Clerks* and the rest of the Askewniverse, I'm thrilled to be drawing it. I try to put my love and excitement for these characters and this project onto every page and I hope it shows!

CREATOR BIO

A graduate and now Academic Supervisor of the legendary Kubert School, Fernando Ruiz has been working as a professional cartoonist and illustrator for over twenty-two years. Much of his comic book work has been for Archie Comics where he was the regular artist on such notable series as *Archie's Weird Mysteries, The Man From R.I.V.E.R.D.A.L.E.,* the Eisner-nominated *Life With Archie Magazine* and the Ghastly Award winning *Archie Vs Predator.* Fernando has also worked with other companies such as Dark Horse Comics, Image, Chapterhouse Comics, Dynamite, and Pixie Trix Comix. Fernando's self-publishing efforts include *The Iron Ghost,* and acclaimed graphic novel, *DIE KITTY DIE.* Watch his instructional art videos on Youtube at Fernando Ruiz Art and follow him on Instagram at Fernandoruizeverybody. For more of his work, latest projects and appearances, visit: fernandoruizeverybody.com.

CVR B: **FERNANDO RUIZ**

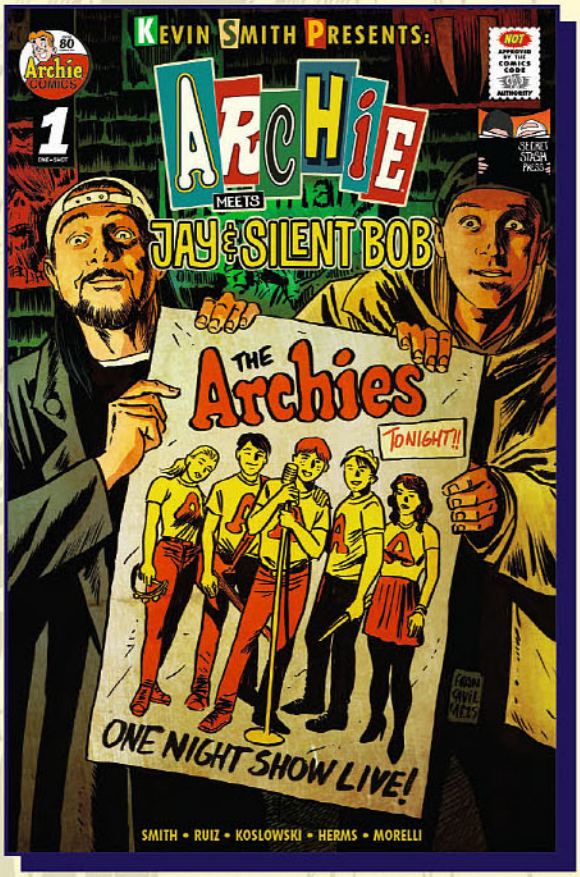

CVR C: **FRANCESCO FRANCAVILLA**

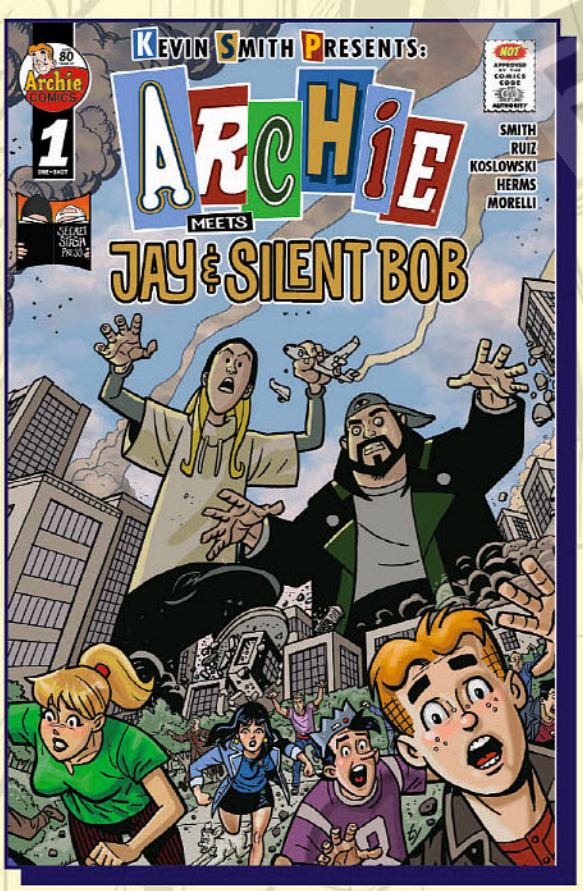

CVR F: **TY TEMPLETON**

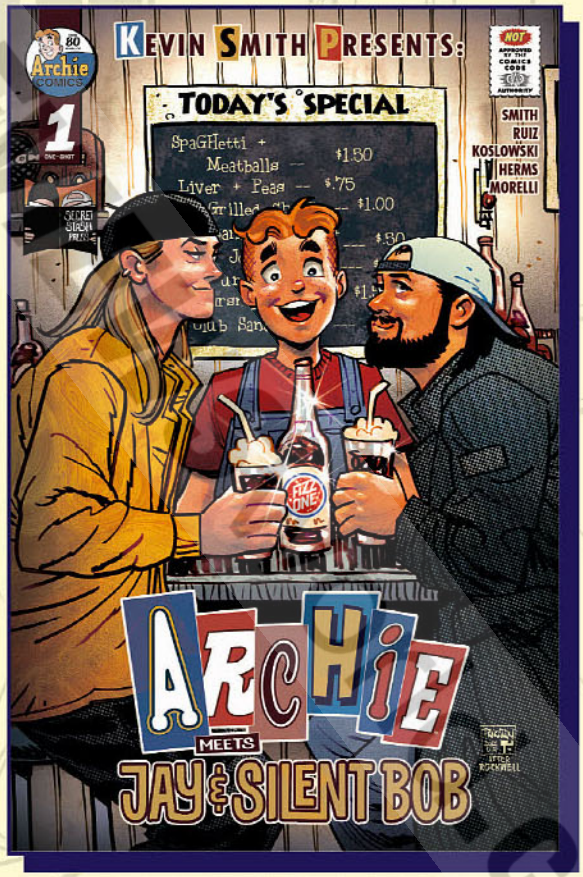

CVR G - RI: **DAN PANOSIAN**

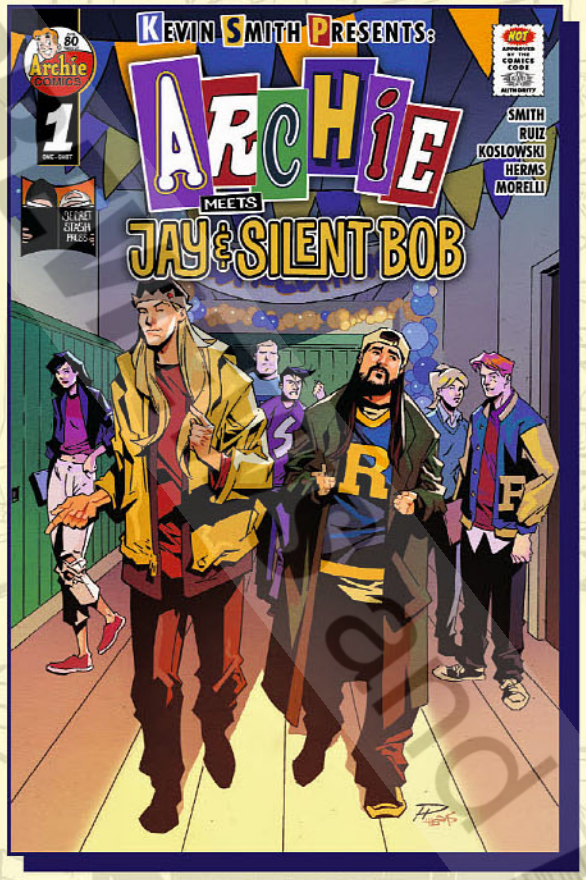

CVR D: **PHIL HESTER**

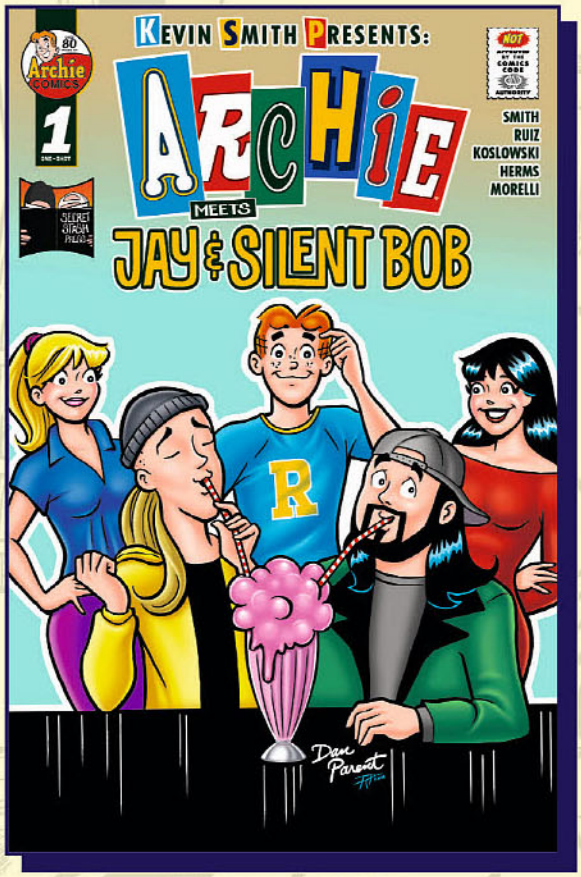

CVR E: **DAN PARENT**

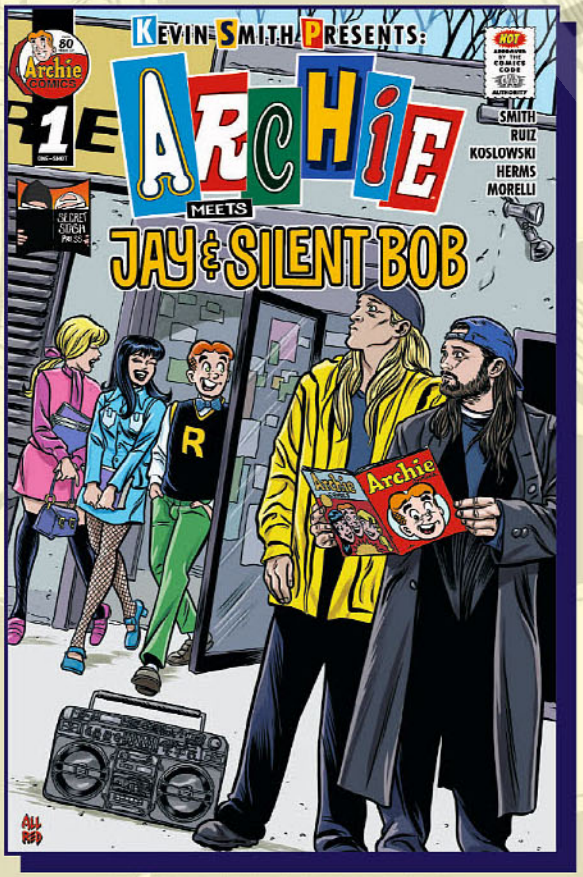

CVR H - RI: **MICHAEL ALLRED**

AND FOR THE FIRST TIME EVER...

FOIL VARIANTS!

FOIL VARIANTS	
CVR I - **FOIL (RUIZ A)**	$11.99
CVR J - **FOIL (FRANCAVILLA)**	$11.99

ARCHIE MEETS JAY & SILENT BOB

PREVIEWS ONLY

© PREVIEWS and PREVIEWSworld.com

ARCHIE MEETS JAY & SILENT BOB

©PREVIEWS Publications

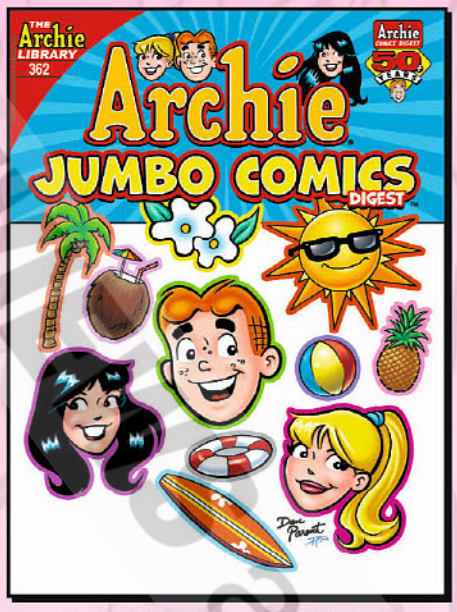

ARCHIE JUMBO COMICS DIGEST #362

ON SALE	JULY 2
192 PAGES	$9.99
FULL COLOR	

BETTY & VERONICA JUMBO COMICS DIGEST #336

ON SALE	JULY 9
192 PAGES	$9.99
FULL COLOR	

WORLD OF ARCHIE JUMBO COMICS DIGEST #152

ON SALE	JULY 16
192 PAGES	$9.99
FULL COLOR	

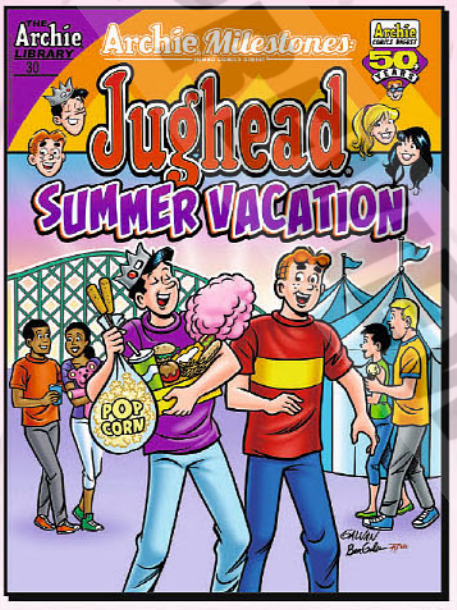

ARCHIE MILESTONES DIGEST #30 JUGHEAD: SUMMER VACATION

ON SALE	JULY 23
192 PAGES	$9.99
FULL COLOR	

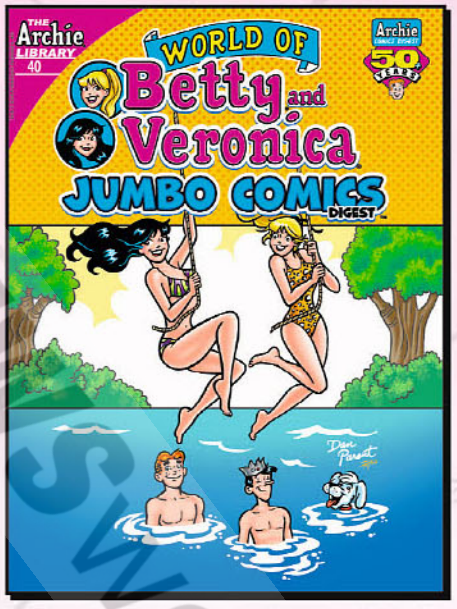

WORLD OF BETTY & VERONICA JUMBO COMICS DIGEST #40

ON SALE	JULY 30
192 PAGES	$9.99
FULL COLOR	

CELEBRATING OVER 50 YEARS OF ARCHIE DIGESTS!

© PREVIEWS WORLD.COM

THE PREMIER SOURCE FOR POP CULTURE COLLECTIBLES

Consign Your Vintage Star Wars Today!

We Can Help You Every Step Of The Way From Third Party Grading To Selling

America's First Collectibles Auction House

SINCE 1967 HAKES AUCTIONS

We're always accepting quality consignments

Phone: 866.404.9800 | Email: hakes@hakes.com

P.O. Box 12001 York, PA 17402 | Hakes.com

©PREVIEWSWORLD.COM

siya oum's

LOLA XOXO™ Vol. 1

By Superstar Artist/Creator, Siya Oum!

IN THE WASTELAND...

LOLA, a young woman with a resolve fortified by a lifetime of survival on her own, must journey across the nuclear-decimated United States in order to find the family that was taken from her! As her quest for the truth begins, Lola uncovers the true inhumanity of the Apocalypse, as those who seek to hold power in a new frontier, will do so at all bloody costs-including her life!

LOLA XOXO vol.1 REOFFERS
STORY: SIYA OUM ARTWORK: SIYA OUM
TEEN | FULL COLOR | 32 pages | $3.99 | Limited Quantities Available

★**OFFERED AGAIN:**
__ **Lola XOXO #1** vol.1 | $3.99
#1 Direct Cover A: Siya Oum FEB140951
#1 Direct Cover B: Siya Oum FEB140952

★**OFFERED AGAIN:**
__ **Lola XOXO #2** vol.1 | $3.99
#2 Direct Cover A: Siya Oum MAR140864
#2 Direct Cover B: Siya Oum MAR140865

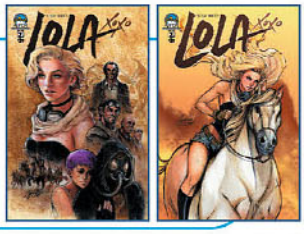

★**OFFERED AGAIN:**
__ **Lola XOXO #3** vol.1 | $3.99
#3 Direct Cover A: Siya Oum APR140889
#3 Direct Cover B: Jordan Gunderson APR140890

★**OFFERED AGAIN:**
__ **Lola XOXO #4** vol.1 | $3.99
#4 Direct Cover A: Siya Oum MAY141052
#4 Direct Cover B: Siya Oum MAY141053
#4 Direct Cover D: Siya Oum MAY141055

★**OFFERED AGAIN:**
__ **Lola XOXO #5** vol.1 | $3.99
#5 Direct Cover B: Alé Garza JUN140834

★**OFFERED AGAIN:**
__ **Lola XOXO #6** vol.1 | $3.99
#6 Direct Cover A: Siya Oum JUL140860

BRUTAL...
RUTHLESS...
DEADLY...
...THE WASTELAND IS NOT READY FOR HER!

© PREVIEWSworld.com

ASPEN COMICS REOFFERS

Limited Quantities Available. Allocations May Occur.

siya oum's LOLA XOXO™ Vol.2

SHE'S BACK... AND RELOADED!

LOLA XOXO vol.2 REOFFERS

STORY: Siya Oum **ARTWORK:** Siya Oum

TEEN | FULL COLOR | 32 pages | $3.99 | Limited Quantities Available

★**OFFERED AGAIN:**
__ **Lola XOXO #1** vol.2 | **$3.99**
#1 Direct Cover A: Siya Oum MAY171158
#1 Direct Cover B: Siya Oum MAY171159
#1 Direct Cover C: Tyler Kirkham APR178992

★**OFFERED AGAIN:**
__ **Lola XOXO #2** vol.2 | **$3.99**
#2 Direct Cover A: Siya Oum JUN171242
#2 Direct Cover B: Alex Konat JUN171243

★**OFFERED AGAIN:**
__ **Lola XOXO #3** vol.2 | **$3.99**
#3 Direct Cover A: Siya Oum JUL171417
#3 Direct Cover B: Paolo Pantalena JUL171418

★**OFFERED AGAIN:**
__ **Lola XOXO #4** vol.2 | **$3.99**
#4 Direct Cover A: Siya Oum AUG171236
#4 Direct Cover B: Marco Lorenzana AUG171237
#4 Direct Cover C: Talent Caldwell AUG171238
#4 Direct Cover D: Siya Oum AUG171239

★**OFFERED AGAIN:**
__ **Lola XOXO #5** vol.2 | **$3.99**
#5 Direct Cover A: Siya Oum SEP171200
#5 Direct Cover B: Martin Abel SEP171201

★**OFFERED AGAIN:**
__ **Lola XOXO #6** vol.2 | **$3.99**
#6 Direct Cover A: Siya Oum OCT171191
#6 Direct Cover B: Paolo Pantalena OCT171192

LOLA XOXO vol.2 TPB REOFFER

STORY: Siya Oum
ARTWORK: Siya Oum - Art & Colors

Softcover Edition | TEEN
FC | 160 pages | $14.99

In the first volume, the tough-minded Lola learned the brutal reality of the apocalypse within the confines of the ruthless Wasteland Trading Company led by the treacherous Edgar. However, the true challenge lies ahead, as her desire to reunite with her lost parents burns greater than ever!

__ **LOLA XOXO Vol.2 TPB**
CVR: Siya Oum **ITEM CODE: FEB181139**

The Aspen MLT, LLC logo, and registered trademark of Aspen MLT, LLC. Lola XOXO™ and the Lola XOXO logo are the trademarks of Siya Oum © 2025 All Rights Reserved.

ASPEN COMICS
aspencomics.com
PREVIEWS May 2025
180

ASPEN COMICS REOFFERS

Limited Quantities Available. Allocations May Occur.

siya oum's

LOLA XOXO™ Vol.3

BUCKLE UP FOR THE ULTIMATE ADVENTURE!

LOLA XOXO vol.3 REOFFERS

STORY: SIYA OUM ARTWORK: SIYA OUM

TEEN | FULL COLOR | 32 pages | $3.99 | Limited Quantities Available

By Superstar Artist/Creator, **Siya Oum!**

The Aspen MLT, Inc. logo® is a registered trademark of Aspen MLT, Inc. Lola XOXO™ and the Lola XOXO logo are the trademarks of Siya Oum © 2025 All Rights Reserved

★**OFFERED AGAIN:**
__ **Lola XOXO #1** vol.3 | $3.99
#1 Direct Cover A: Siya Oum MAY191434
#1 Direct Cover B: Siya Oum MAY191435

★**OFFERED AGAIN:**
__ **Lola XOXO #2** vol.3 | $3.99
#2 Direct Cover A: Siya Oum JUN191470
#2 Direct Cover B: Jordan Gunderson JUN191471

★**OFFERED AGAIN:**
__ **Lola XOXO #3** vol.3 | $3.99
#3 Direct Cover A: Siya Oum JUL191589
#3 Direct Cover B: Paolo Pantalena JUL191590

★**OFFERED AGAIN:**
__ **Lola XOXO #4** vol.3 | $3.99
#4 Direct Cover A: Siya Oum AUG191643
#4 Direct Cover B: Donny Tran AUG191644

★**OFFERED AGAIN:**
__ **Lola XOXO #5** vol.3 | $3.99
#5 Direct Cover A: Siya Oum SEP191514
#5 Direct Cover B: Marco Lorenzana SEP191515

★**OFFERED AGAIN:**
__ **Lola XOXO #6** vol.3 | $3.99
#6 Direct Cover A: Siya Oum OCT191617
#6 Direct Cover B: Mauricio Campetella OCT191618

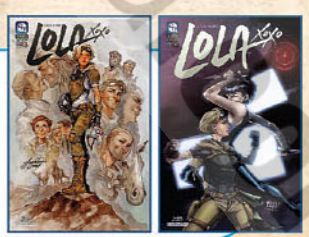

PREVIEWSworld

AVATAR PRESS HARDCOVER SALE!

CROSSED HARDCOVERS $12.99!

This month only, get our final copies of these brutal hard-covers for $12.99 each!

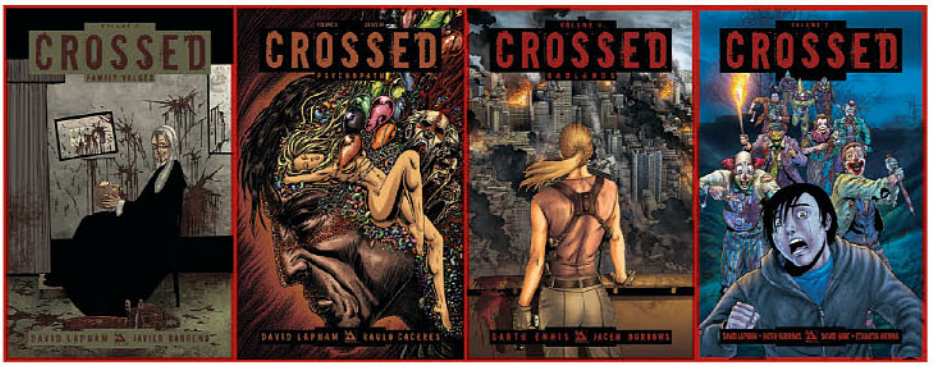

Crossed Vol 2 HC | Crossed Vol 3 HC | Crossed Vol 4 HC | Crossed Vol 5 HC

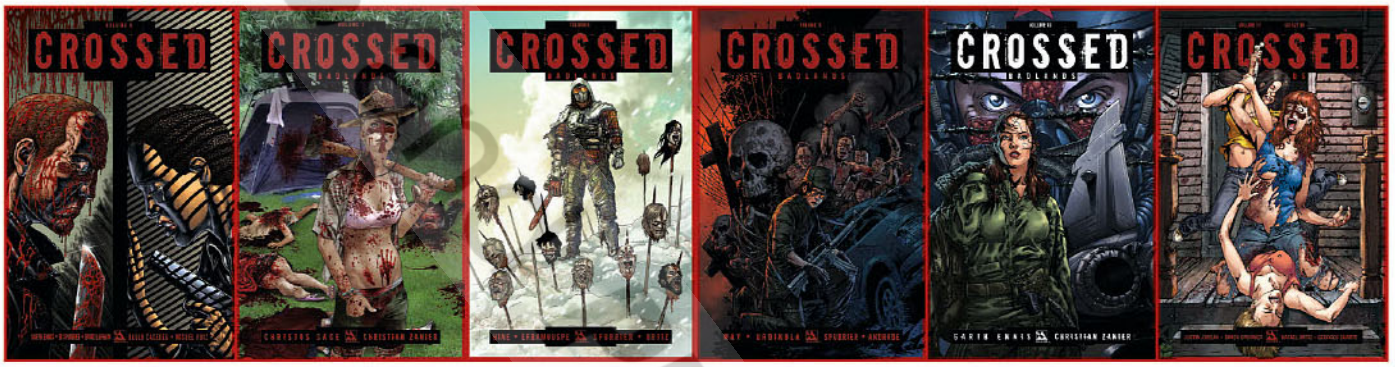

Crossed Vol 6 HC | Crossed Vol 7 HC | Crossed Vol 8 HC | Crossed Vol 9 HC | Crossed Vol 10 HC | Crossed Vol 11 HC

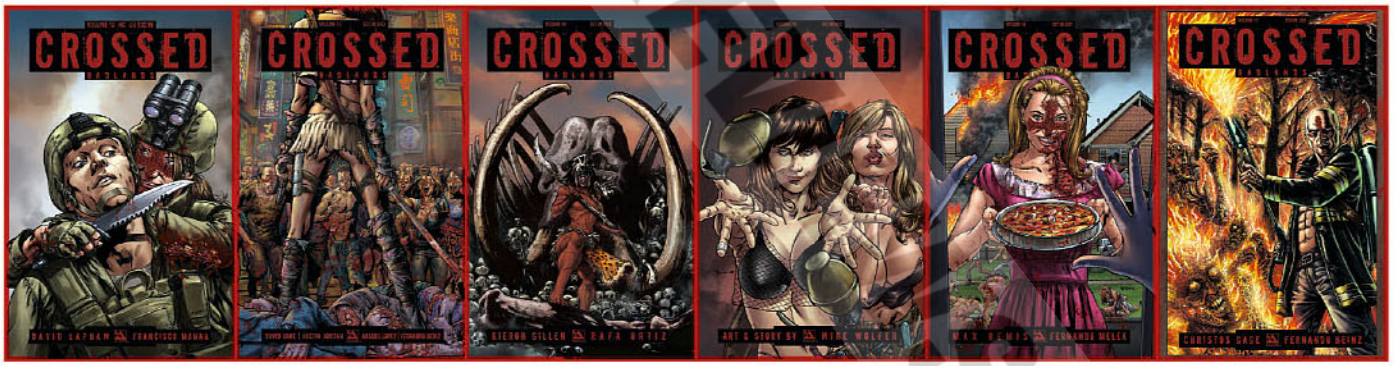

Crossed Vol 12 HC | Crossed Vol 13 HC | Crossed Vol 14 HC | Crossed Vol 15 HC | Crossed Vol 16 HC | Crossed Vol 17 HC

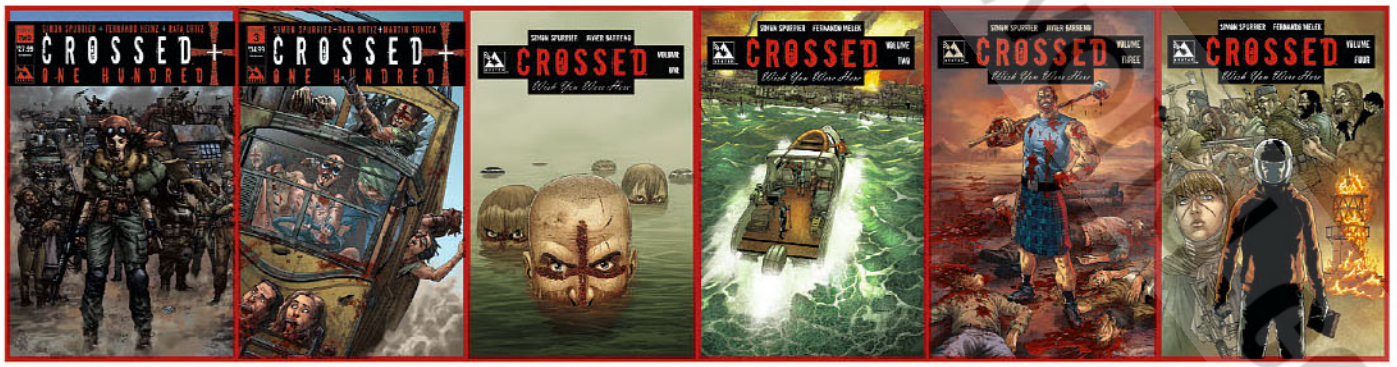

Crossed +100 Vol 2 HC | Crossed +100 Vol 3 HC | Crossed: Wish You Were Here Vol 1 HC | Crossed: Wish You Were Here Vol 2 HC | Crossed: Wish You Were Here Vol 3 HC | Crossed: Wish You Were Here Vol 4 HC

© PREVIEWS PREVIEWSworld.com

AVATAR PRESS HARDCOVER SALE!

HARDCOVERS $12.99! This month only, get our final copies for $12.99 each!

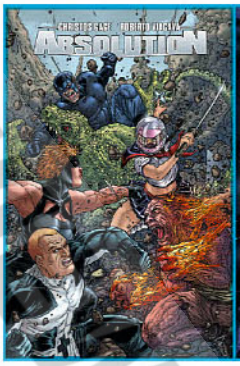

Absolution Vol 1 HC

Alan Moore Light of Thy Countenance HC

Anna Mercury Vol 1 HC

Caligula Vol 1 HC

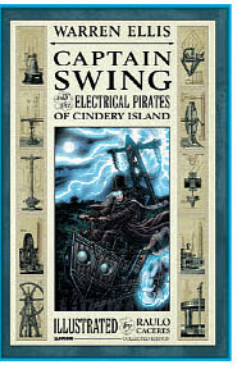

Captain Swing HC

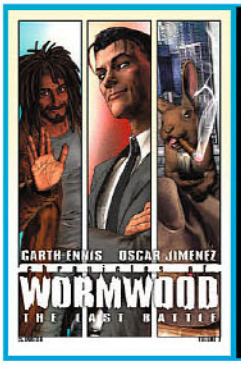

Chron of Wormwood Vol 2 HC

Cinema Purgatorio #1 Expanded HC

Disenchanted Vol 1 HC

Doktor Sleepless Vol 1 HC

Dreadful Beauty Art of Providence HC

Ferals Vol 1 HC

Freakangels Vol 2 HC

Freakangels Vol 3 HC

Freakangels Vol 4 HC

Freakangels Vol 5 HC

Freakangels Vol 6 HC

GRRM Fevre Dream HC

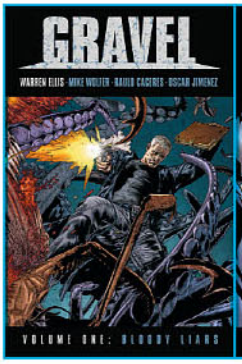

Gravel Vol 1 HC

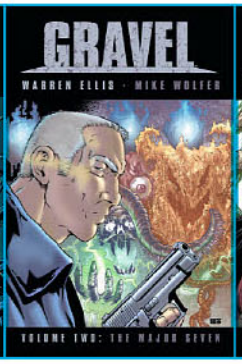

Gravel Vol 2 HC

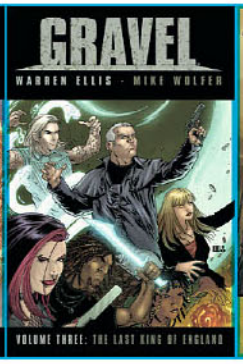

Gravel Vol 3 HC

Ignition City V1 HC

Night of the Living Dead Vol 2 HC

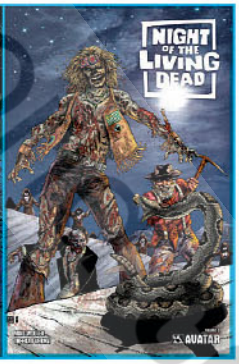

Night of the Living Dead Vol 3 HC

© PREVIEWS PUBLICATIONS. NOT FOR RESALE

AVATAR PRESS HARDCOVER SALE!

HARDCOVERS $12.99 each!

No Hero HC

Stitched Vol 1 HC

Streets of Glory HC

Supergod HC

Uber Vol 1 Enchanced HC

W. Ellis Black Gas HC

Wolfskin Vol 1 HC

Wolfskin Vol 2 HC

SIGNED HARDCOVERS

Super Limited Editions at Killer Prices!

Caligula Vol 1 Signed HC $16.99

Crossed Vol 2 Signed HC $16.99

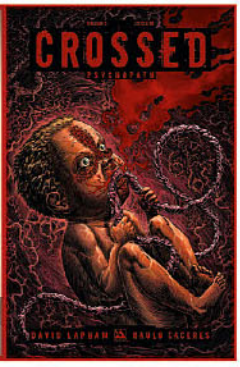

Crossed Vol 3 Signed HC $16.99

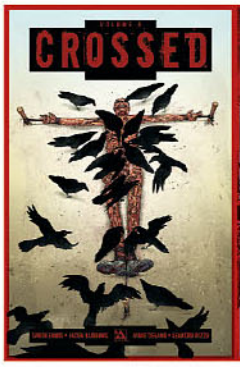

Crossed Vol 4 Signed HC $16.99

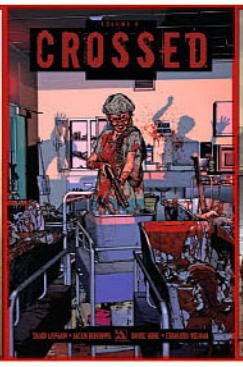

Crossed Vol 5 Signed HC $16.99

Crossed: Wish You Were Here Vol 1 Signed HC $16.99

Ferals Vol 1 Signed HC $16.99

Freakangels Vol 2 Signed HC $16.99

Freakangels Vol 3 Signed HC $16.99

Freakangels Vol 4 Signed HC $16.99

Freakangels Vol 5 Signed HC $16.99

Freakangels Vol 6 Signed HC $16.99

Gravel: Never A Dull Day Signed HC $49.99

Stitched Vol 1 Signed HC $16.99

W.E. Atmospherics Sketched HC $16.99

© PREVIEWS and DIAMOND COMIC DISTRIBUTORS, INC.

Providence Compendium

MR, Color, 480 pp TPB (o/a) $29.99

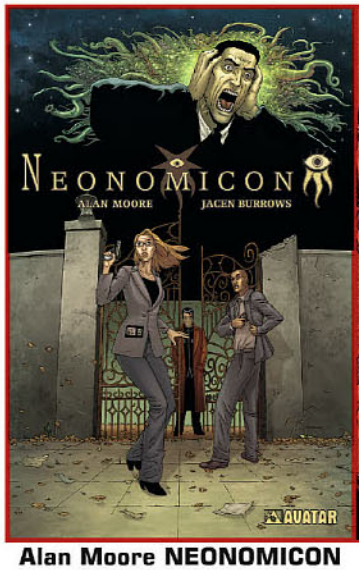

Alan Moore NEONOMICON
TP (o/a) $19.99

Alan Moore's WRITING FOR COMICS
(o/a) $5.95

CINEMA PURGATORIO
TP (o/a) $19.99

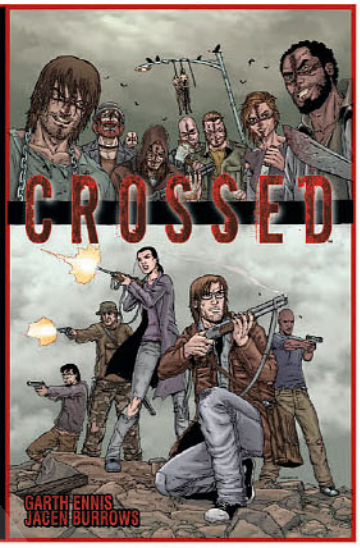

CROSSED VOL 1
TP (o/a) $24.99

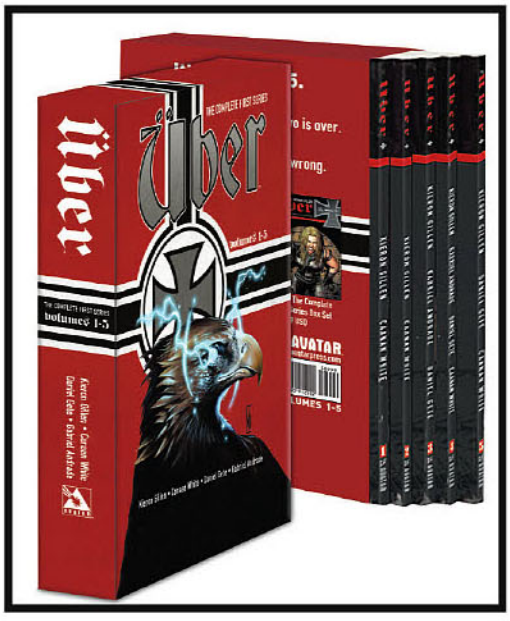

UBER: COMPLETE FIRST SERIES SLIPCASE SET (Vols 1-5) (o/a)

Retail Price: **$89.99 US**
Writer: Kieron Gillen
Art: Daniel Gete, Caanan White, Gabriel Andrade

About: The five volumes of collections making up the entire first series of Uber, Kieron Gillen's breakout hit reinvention of the alternative history genre, are now available now in a handsome slipcase set! April 24, 1945, the world holds its breath as the war is only days away from ending. Until a new weapon is delivered, one with unstoppable power. The Ubers change the direction of World War II providing a dark and uncompromising alternative history in a way that you've never seen. This Slipcase Set contains the collected Uber Volumes 1,2,3,4 and 5.

© Previews World.com

AVATAR PRESS $5.99 TP SALE!

$5.99 Collections! This month only, get our final copies at giant discounts!

Absolution Vol 2 TP

Alan Moore Hypothetical Lizard TP

Black Summer TP

Black Summer Convention TP

Caliban TP

Caligula Vol 2 TP

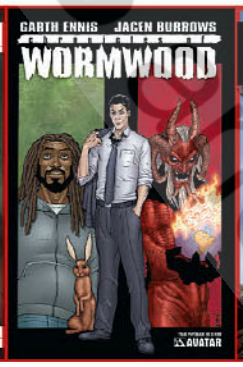

Chonicles of Wormwood V1 TP

Crossed +100 Vol 1 TP

Dan The Unharmable Vol 1 TP

Dan The Unharmable Vol 2 TP

Dark Gods Vol 1 TP

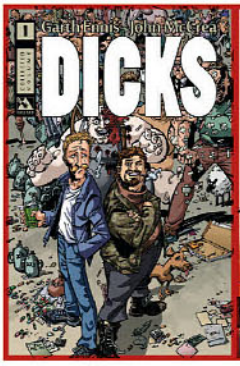

Dicks Vol 1 TP

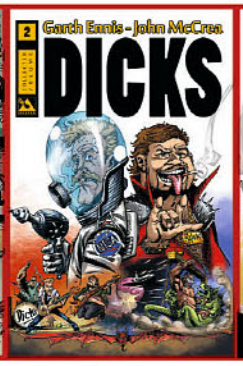

Dicks Vol 2 TP

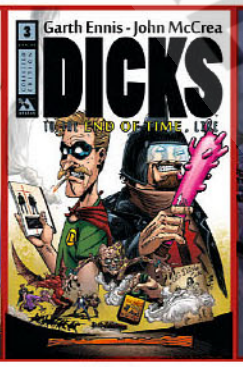

Dicks Vol 3 TP

Disenchanted Vol 2 TP

Escape of the Living Dead Resurrected TP

Extinction Parade Vol 1 TP

Extinction Parade Vol 2 TP

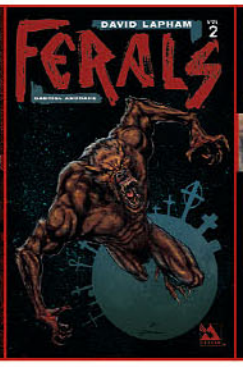

Ferals Vol 2 TP

Ferals Vol 3 TP

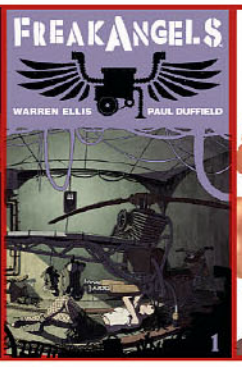

Freakangels Vol 1 TP

Garth Ennis 303 TP

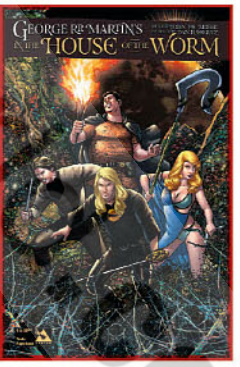

GRRM In the House of the Worm TP

AVATAR PRESS $5.99 TP SALE!

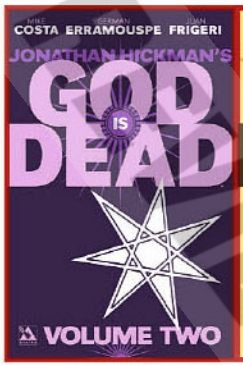

God is Dead Vol 2 TP

God is Dead Vol 3 TP

God is Dead Vol 4 TP

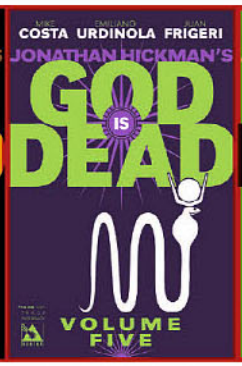

God is Dead Vol 5 TP

God is Dead Vol 6 TP

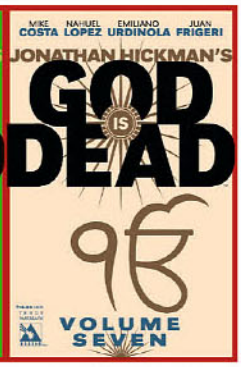

God is Dead Vol 7 TP

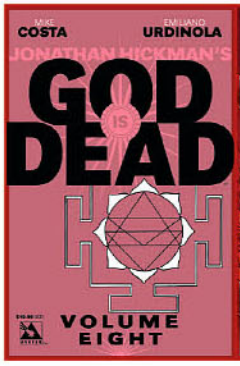

God is Dead Vol 8 TP

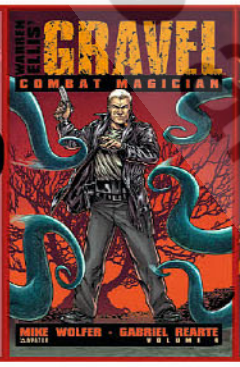

Gravel Vol 4 TP

Mercury Heat Vol 1 TP

Mercury Heat Vol 2 TP

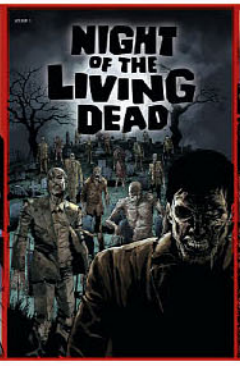

Night of the Living Dead Vol 1 TP

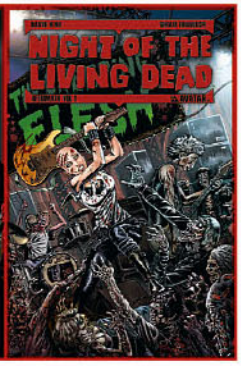

Night of the Living Dead: Aftermath Vol 1 TP

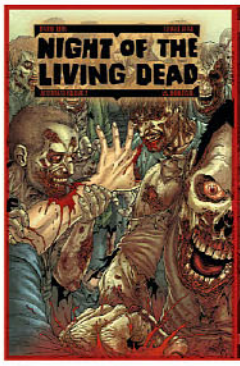

Night of the Living Dead: Aftermath Vol 2 TP

Rover Red Charlie TP

Stitched Vol 2 TP

Stitched Vol 3 TP

Uber Vol 2 TP

Uber Vol 3 TP

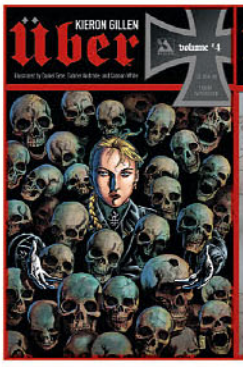

Uber Vol 4 TP

Uber Vol 5 TP

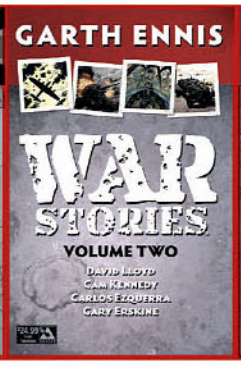

War Stories Vol 2 TP

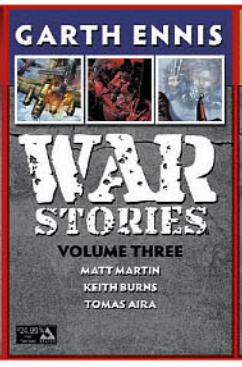

War Stories Vol 3 TP

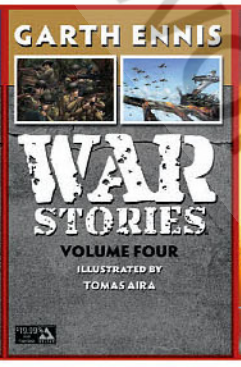

War Stories Vol 4 TP

Warren Ellis Bad World TP

© PREVIEWS PUBLICATIONS. PREVIEWSworld.com

AVATAR PRESS Graphic Novel SALE!

GRAPHIC NOVELS SALE!
$2.99 ea

Crossed 3D GN Vol 1

Warrior Nun Dora Vol 1 TP

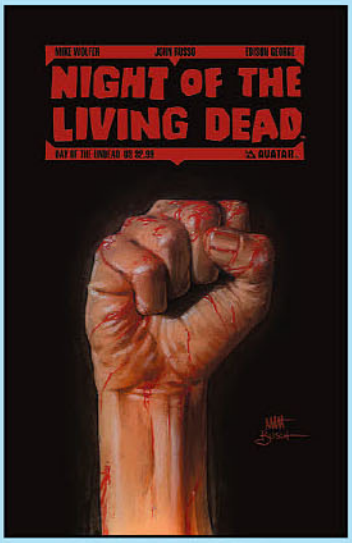

Night of the Living Dead: Day of the Undead GN $0.99

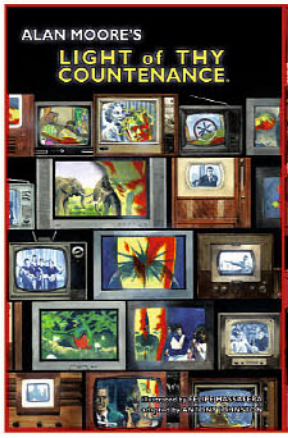

A.M. Light of Thy Countenance GN

Chronicles of Wormwood Last Enemy GN

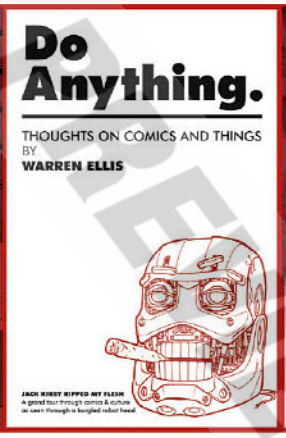

Do Anything Vol 1

W.E. Atmospherics Color GN

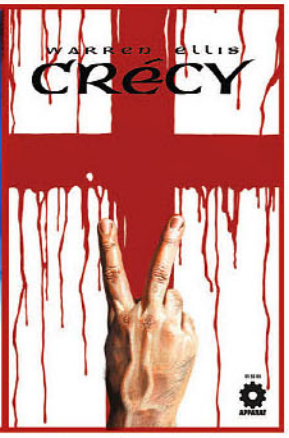

W.E. Crecy GN

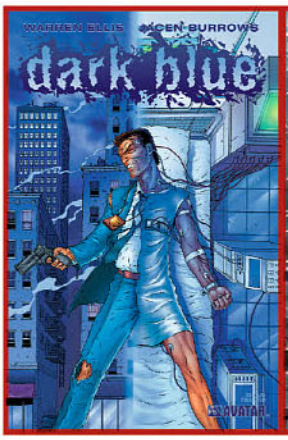

W.E. Dark Blue GN

W.E. Frankensteins Womb GN

W.E. Frankensteins Womb Convention Edition GN

W.E. Strange Killings: Strong Medicine GN

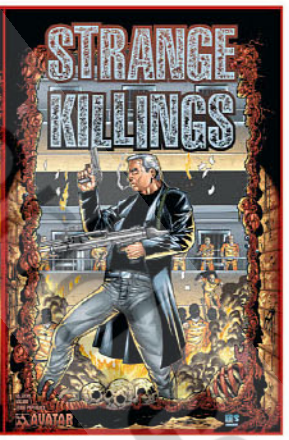

W.E. Strange Killings GN

© PREVIEWS and DIAMOND PREVIEWS.com

A KILLER LINE-UP

MARVEL

SABRETOOTH

Gallery DIORAMA

PVC Statue

Coming Fall 2025

ALSO AVAILABLE:

Diamondselecttoys.com

MARVEL

© 2025 MARVEL

Diamond Select Toys and Collectibles and Diamond Select Toys logo are registered trademarks of Diamond Select Toys and Collectibles, LLC. Gallery Diorama is a trademark of Diamond Select Toys and Collectibles, LLC. © 2025 Diamond Select Toys and Collectibles. All Rights Reserved. Comic Shop Locator Service and CSLS logo © Diamond Comic Distributors Inc. All Rights Reserved. Final product may vary.

DIAMOND SELECT TOYS

© PREVIEWS and PREVIEWSworld.com

ILLUMINATI #1 (of 5)

NEW PRESENTED BY NATIONALLY SYNDICATED RADIO HOST CHARLAMAGNE THA GOD!

Written by
Bryan Edward Hill

Penciled by
Denys Cowan

Inked by
Bill Sienkiewicz

Colored by
Marco Lesko

Hip-Hop homage cover by
Keron Grant

Charlamagne tha God presents a dark conspiracy tale that shines a light on the most enduring conspiracy of our day. Lilly, an aspiring musician, comes to Los Angeles to bury her sister, Jackie, a rising pop star who died from a drug overdose. But Lilly knows that there is more to Jackie's death than meets the eye. Embarking on an investigation that takes her on a tour of the dark underbelly of the music industry, Lily uncovers a centuries-old conspiracy that grants fame and fortune at a terrible price. The Illuminati are real and Lilly is about to learn that the world above is the same as the world below, and the power she needs to offset their gravitational pull just might come from the darkness she fears.

ON SALE: JULY 2		
$4.99	MATURE READERS	32 PAGES
THRILLER		

Radio host and media personality Charlamagne the God presents a taut thriller exploring the dark side of the music industry.

SCAN THIS CODE TO PREVIEW ILLUMINATI #1

© PREVIEWS PREVIEWSworld.com

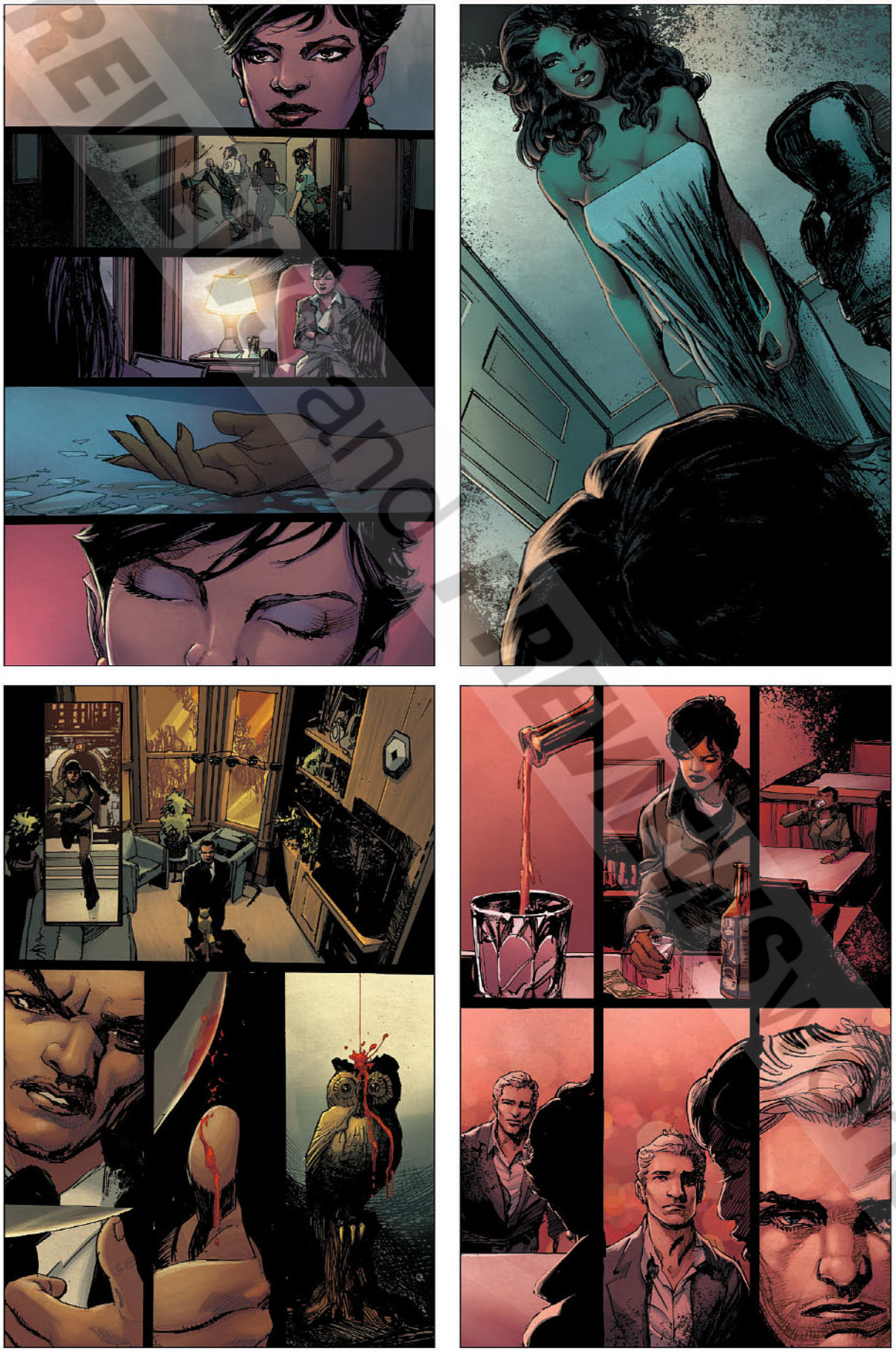

Interior art by Denys Cowan, Bill Sienkiewicz, and Marco Lesko

© PREVIEWSworld.com and PREVIEWSworld.com

THEY CHOOSE VIOLENCE #2 (of 5)

Written by
Sheldon Allen

Illustrated by
Mauricio Campetella

Colored by
Daniele Caramanico

Cover by
Rahzzah

Cover B (Blaxploitation homage):
Chris Ferguson w/Mauricio Campetella

The controversial revenge thriller continues in this extra-sized issue! Laneka, Deidre and Karen, three HBCU besties turned professional career women, enraged by the systemic injustice plaguing their community, have taken their first steps to even the score — executing White Supremacists who got away with murder in ingenious ways — and now they're diving into the deep end. As their list of targets expands and their methods become more creative, the vigilante trio soon finds that its actions have an unexpected consequence: A copycat, whose signature is a direct message to them.

ON SALE: JULY 16		
$3.99	MATURE READERS	36 PAGES
CRIME / THRILLER		

© PREVIEWS and PREVIEWSworld.com

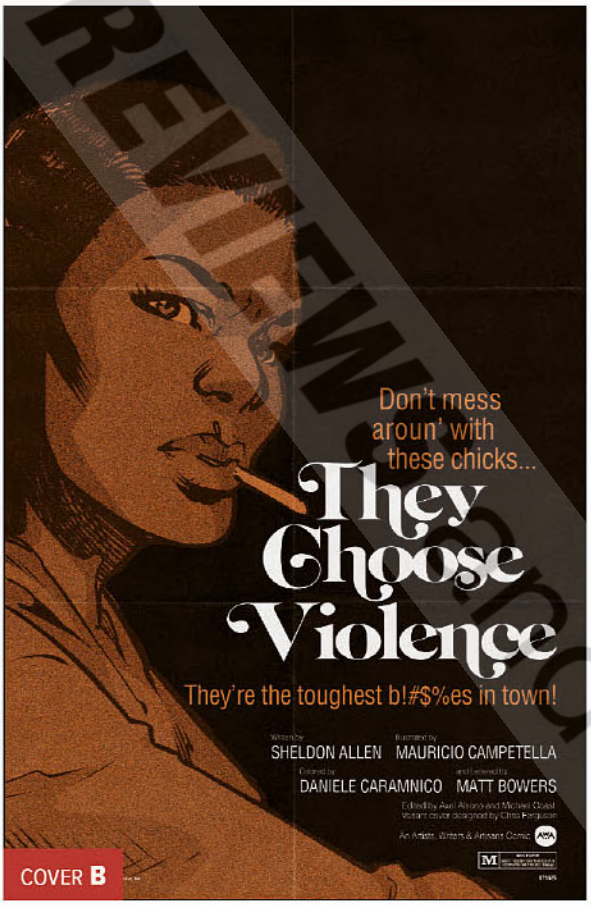

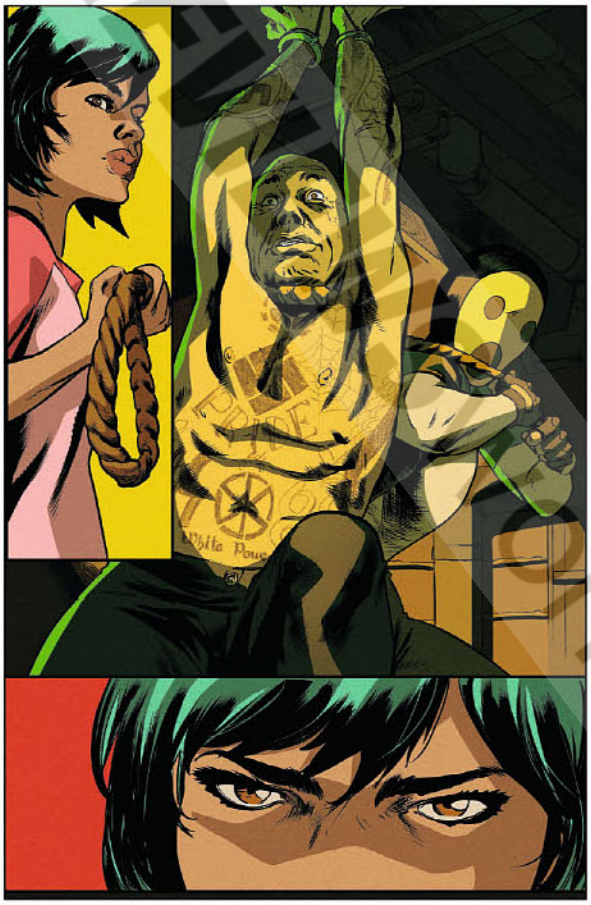

Interior art by
Mauricio Campetella
& Daniele Caramanico

©PREVIEWSworld.com

PREVIEWS WORLD

AVAILABLE NOW
FROM BAD EGG PUBLISHING!

CREATED BY VIVA LA DIRT LEAGUE

EPIC NPC MAN: HERO OUTAGE
80 PGS | $20 US | T+
CVR A - ROSENLUND : AUG241498

WRITTEN BY FRED VAN LENTE
ART BY BAILIE ROSENLUND

SCAN FOR MORE INFORMATION

CREATED BY MOISTCR1TIKAL

GODSLAP™

WRITTEN BY
AUBREY SITTERSON,
STEPHANIE PHILLIPS.
CHARLIE WHITE.
JACKSON CLARKE
ART BY RICARDO JAIME

GODSLAP VOL 1
232 PGS | $25 | T+
JUN241482

WRITTEN BY AUBREY SITTERSON
ART BY RICARDO JAIME

GODSLAP #6
48 PGS | $15 | T+
CVR A - JAIME : JUN241483
CVR B - WIDJAJA : JUN241484

GODSLAP #7
48 PGS | $15 | T+
CVR A - JAIME : SEP241506
CVR B - GREGORI : SEP241507

ALTRVERSE

CREATED BY JACKSEPTICEYE

VOID SILVER
WRITTEN BY ALEJANDRO ARBONA
ART BY SUZI BLAKE

VOID SILVER #1
48 PGS | $15 | T+
CVR A - BLAKE : JUN241485
CVR B - PATRIDGE : JUN241486

VOID SILVER #2
48 PGS | $15 | T+
CVR A - BLAKE : AUG241500
CVR B - PATRIDGE : AUG241501

THE SOMEWHAT INCREDIBLE JACKIE-BOY MAN #1
48 PGS | $15 | T+
CVR A - HUANG : JUN241488
CVR B - HELSBY : JUN241489

THE SOMEWHAT INCREDIBLE JACKIE-BOY MAN #2
48 PGS | $15 | T+
CVR A - HUANG : AUG241502

THE SOMEWHAT INCREDIBLE JACKIE-BOY MAN
WRITTEN BY JAMES ASMUS
ART BY MEGAN HUANG

BOUNDLESS

FOIL BONUS SETS! EACH SET HAS ONE LIMITED FOIL EDITION INCLUDED!

BAD GIRLS - Bestial Foil Bonus
Bag Set (5 books) $19.99

Contains: War Angel #1 Platinum Foil, Gypsy #2 Sunset Beauty, Unholy #3 Heaven Sent, War Angel #2 Adrian, and War Angel Book of Death Wrap covers. All first printings.
Some may have minor damage.

BAD GIRLS - Playful Foil Bonus
Bag Set (5 books) $19.99

Contains: Unholy #1 Prism Foil, Gypsy #1 Wraparound, War Angel #1 Wrap, War Angel Book of Death reg, and Unholy Preview Pretty in Pink covers. All first printings.
Some may have minor damage.

BELLADONNA - Malice Foil Bonus
Bag Set (5 books) $19.99

Contains: Belladonna (Avatar) Preview Prism Foil, #0 Battle, #1 Adrian, #3 Wrap, and Con Special Amorim covers. All first printings.
Some may have minor damage.

BELLADONNA - Nocturnal Foil Bonus
Bag Set (5 books) $19.99

Contains: Belladonna (Avatar) #1 Platinum Foil, Preview reg, #3 Leader of the Pack, and #4 and #5 reg covers. All first printings.
Some may have minor damage.

PREVIEWS

BOUNDLESS

FOIL BONUS SETS! EACH SET HAS ONE LIMITED FOIL EDITION INCLUDED!

BAD GIRLS - Ravenous Foil Bonus Bag Set (5 books) $19.99

Contains: War Angel #0 Platinum Foil, Gypsy #2 Premium, Unholy #3 Wrap, War Angel #1 Adrian, and WA #3 Premium covers. All first printings. Some may have minor damage.

BELLADONNA - Beauty Foil Bonus Bag Set (5 books) $19.99

Contains: Belladonna (Avatar) Preview Platinum Foil, #0 reg, #2 Wrap, #5 Adrian, and Con Special Premium covers. All first printings. Some may have minor damage.

BOUNDLESS COLLECTIONS SUPER-SALE!

Lady Death Vol 1: $5.99

Lady Death Vol 2: $5.99

Lady Death: Origins Vol 2: $5.99

War Goddess Vol 1: $5.99

PREVIEWS

AVERY HILL PUBLISHING

SECOND SHIFT GN

(W/A/CA) Kit Anderson

From the time when the station wakes her up, Birdie Doran is on the clock. It's just her and one or two others on Terracorp's isolated outpost, processing comets. So she slips into virtual reality, with the station creating adventures for her as she does repairs, routine maintenance, and checks the status on all the systems. But when Birdie discovers another abandoned station just within walking distance of her own, she begins to question her isolation, and her own memories of what her job-and her life—really is. And at every turn, she starts finding the things the station has been hiding from her. (STL370606) (C: 0-1-1)

SC, 6x9, 160pgs, FC.....$18.99

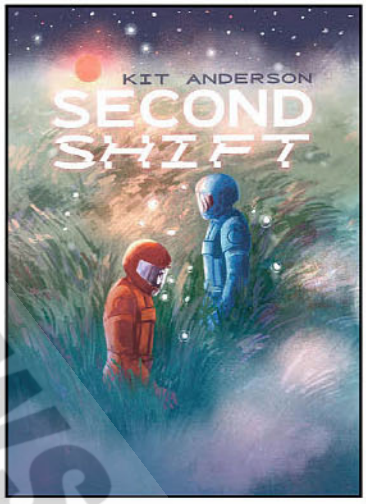

BERSERKER

EAT SLEEP REAP REPEAT VOLUME 2 #4

(W) Various (A/CA) Andy Brown

"In the beginning." Carl tells Doris the origin of the Grim Reapers. Complete with a 10-page adventure and a collection of quick-hit, 3-panel comic strips. Roger Mortis has the world's most peculiar office job: ushering souls to the afterlife. Under the watchful eye of Carl, his micromanaging boss, Roger spends his days dodging work, sneaking naps, and indulging in way too many coffee breaks. With a team of oddball co-workers and a knack for dark humor, Roger brings a twisted charm to his unusual 9-to-5, proving that even the afterlife can feel a little... mundane. (STL371754) (C: 0-1-2)

MATURE THEMES

REGULAR COVER—10x7, 24pgs, FC.....$5.25

SKETCHED COVER—10x7, 24pgs, FC.....$22.99

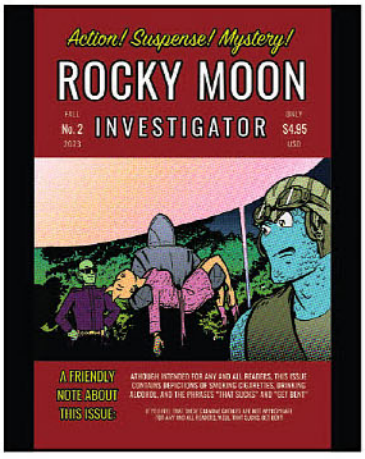

BAD KIDS PRESS

ROCKY MOON, INVESTIGATOR #2

(W/A/CA) Patrick Brigham

Holly's blissful morning routine is interrupted when she is abducted by a UFO in this thrilling first chapter. Enter Agent-X, a former government official turned bounty hunter, and his reasonably priced hired muscle "Klang" as they track down a high-stakes fugitive—Rocky Moon—on Earth. Meanwhile, Tek regrets commiserating with Mick and his dusty bottle of moonshine. (STL371695)

24pgs, B&W.....$4.99

UNDER THE FLOORBOARDS #4

(W) Mark McCann, Baden James Mellonie
(A) Grant Alexander Richards, David Hitchcock
(CA) Grant Alexander Richards

Under the Floorboards, a horror and science fiction anthology comic, featuring two short stories by David Hitchcock and Grant Alexander Richards. *Whatever It Takes:* A robbery gone wrong brings forth a mad scientist and monsters. *A Rose For My Rose:* Long after death, a son's love for his mother blooms. (STL371757) (C: 0-1-2)

MATURE THEMES

24pgs, FC.....$5.25

BATTLE QUEST COMICS

THE TRIDENT OF AURELIA: CORAZON #3

(W) Lee Moyer
(A) Melissa Spandri, Lee Moyer
(CA) Anton Oxenuk

The search for the Greatest of All Mages continues. Inaria's massive army invades Sylvana, annihilating everyone that stands in her way. The Queens of Porto Stelle venture deep into the Realm of Fire. (STL371362)

32pgs, FC (3 of 4).....$4.99

BLACKBOX COMICS

RYSK #4

(W) D.G. Chichester (A/CA) Mannix Francisco

A murderous double-cross traps an injured Borsey, Bryar and Ruby deep inside the militarized medical lab. Mal's real objective is revealed to be a deadly new tech. As Mal's mercenaries close in, Ruby is forced to consider a radical scheme for survival, one that will almost certainly sacrifice Rysk's "life." (STL372706)

32pgs, FC (4 of 5).....$4.99

O/A KATABASIS #1-3
(W) Damien Becton
(A/CA) Rodrigo Rocha
Demons can't get into Heaven, Angels can't get into Hell but Juniper can. Juniper was once the deadliest mercenary on Earth, but then something went wrong. Now, trapped in a vegetative state on Earth, she's tasked with using her skills to save a soul from the Underworld. Realizing she doesn't need permission to play God anymore, Juniper decides to take matters into her own hands. Should they go to Heaven or Hell? Or is there another option? (STL343428)
ISSUE #1—32pgs, FC (1 of 5) $4.99
ISSUE #2—32pgs, FC (2 of 5) $4.99
ISSUE #3—32pgs, FC (3 of 5) $4.99

BLISS ON TAP

THE REVOLUTION OF CASSANDRA #2
(W) Eric D Howell (A) Orpheus Collar
(CA) Gus Vazquez
While caught in the crossfire of a raging civil war, a patchouli-wearing, humanitarian must save her tomboy sister from the firing squad by beseeching help from a right-wing gun-smuggler, and changes the entire course of the war by inadvertently starting her own revolution. An action-romance in the tradition of *The African Queen* or *Romancing The Stone*, Cassandra is the dreadlock & Birkenstock equivalent to Lara Croft. A female Don Quixote living life as it should be. A story about using your voice for what you believe in, not screaming about what you're against! (STL370604) (C: 0-1-1)
7x10, 76pgs, FC (2 of 3) $5.99

SPOTLIGHT ON

SIX SHOTS #1
(W) Brian Phillipson, Jordan Lichtman
(A/CA) Alex Cormack
Adam Berodach is a man who has lost everything—his family, his career and day-by-day, his sanity. When his family is killed in a violent home invasion robbery, he is presented a unique opportunity to avenge their murders: send five worthy souls to Hell and Adam will be served up the man who stole the lives of his wife and young daughter. Penniless and distraught, a deal with the Devil finds Adam provided with a crude Western revolver and little else to guide him on his dark journey. But such bargains are never what they seem. Violent and unpredictable, *Six Shots* asks: Who would you send to Hell for one shot at revenge? (STL370605) (C: 0-1-1)
36pgs, FC (1 of 2) $4.99

CARTOON BOOKS

FEATURED ITEM

BONE DELUXE EDITION PART 1: THE VALLEY SC
(W/A/CA) Jeff Smith
This beautiful, oversized book, *BONE Deluxe Edition Part One: The Valley*, will comprise volumes 1 and 2 of the *BONE* graphic novels: *Out from Boneville* and *The Great Cow Race*. *BONE* tells the story of three misfit cousins—Fone Bone, Phoney Bone, and Smiley Bone, who are run out of Boneville and find themselves lost in a vast uncharted desert. They make their way into a deep, forested valley filled with wonderful and terrifying creatures. With the help of the mysterious Thorn, her tough-as-nails Gran'ma Ben and the Great Red Dragon, the boys do their best to survive in the middle of brewing trouble between the valley's denizens. These deluxe collections will be 12 1/2" x 8 3/4" trade paperbacks housed in a full color slipcase. The interiors will be black and white as originally presented, but larger than they have ever been printed before! Bonus material includes all illustrated vignettes, photos, early scripts, drawings, articles, reviews and additional pages that appeared in the original graphic novels, as well as a color gallery of all the original covers of the issues contained in this first ultimate edition of *BONE!* There will be a full color bonus section called "Tales from the Inkwell", a behind the scenes look at the journey of this collection, *BONE*, and Cartoon Books. (STL370601) (C: 0-1-1)
SC, 9x12, 352pgs, B&W $60.00

CLARION BOOKS

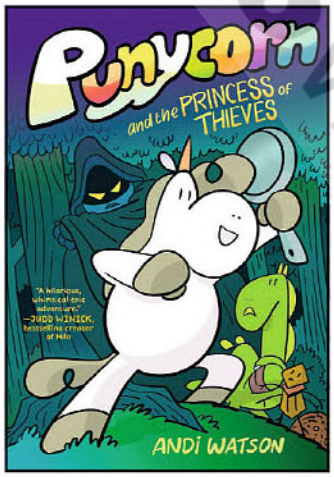

PUNYCORN AND THE PRINCESS OF THIEVES HC GN
(W/A) Andi Watson
Big heroes come in small (and oddly shaped) packages in this comedic and heartwarming delight by multi-Eisner-Award-nominated graphic novelist Andi Watson. Punycorn—the world's clumsiest unicorn—is officially an apprentice hero, complete with the laminated membership card to prove it! Together with a dragon who can't breathe fire and a dung beetle with delusions of grandeur, Punycorn is on a mission to save a friend. Along the way, the trio battle a vain and decidedly dimwitted warlord and their own self-doubts, and they find an unexpected ally in a legendary female robber who secretly feeds the poor. kids COMICS
High stakes action blends with laugh-out-loud humor in a story with themes of self-acceptance, betrayal and forgiveness, and the power of friendship. (STL371683) (C: 0-1-1)
HC, 6x9, 208pgs, FC $15.99

© PREVIEWS Publications

THE MARVEL ART OF MICHAEL ALLRED

Sixth in the series of "Marvel Art of..." books!

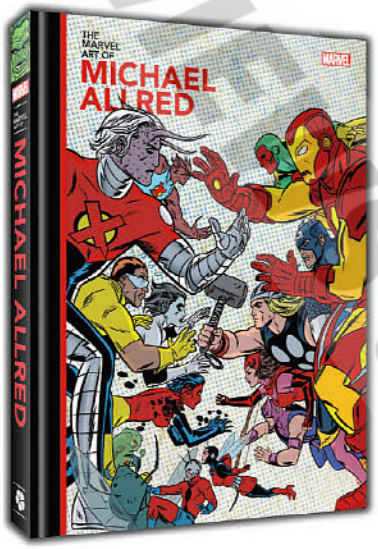

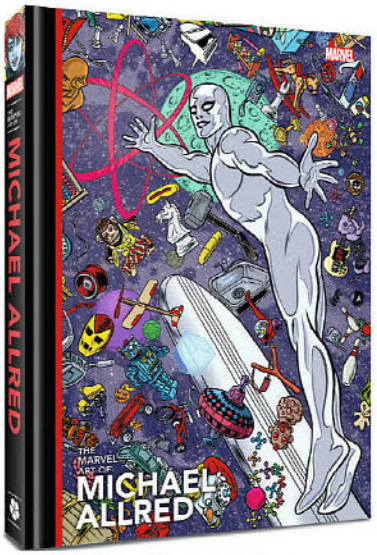

Direct Market Variant

"I wouldn't be in comics if it wasn't for Mike Allred."
—Matt Fraction
"Love pours through on every page, in every conversation, in every endeavor he puts his mind and heart into. It's why I can't wait to work with him again—or to pick up his next comic—or to dive into this book!"
—Dan Slott

THE MARVEL ART OF MICHAEL ALLRED

Author and Artist: **Michael Allred**

Clover Press is proud to present the next amazing artist in our series, with *The Marvel Art of Michael Allred!*

Michael Allred's illustrious career includes nearly 30 years of Marvel Comics masterworks. His breathless output includes timeless takes on Spider-Man, the unparalleled zaniness of X-STATIX, epochal runs on Marvel's first family the FANTASTIC FOUR, and the cosmic grandeur of a never-more-human SILVER SURFER. Working in tandem with his wife Laura on colors, his instantly recognizable style has graced countless covers and lent a pop panache and nostalgic yet stylishly modern touch to virtually every major Marvel character. This is the first ever collection of the Eisner award-winning artist's fan favorite and critically lauded contributions to the Marvel Universe.

The Marvel Art of Michael Allred collects the best and most personal pieces from three decadesof his seminal work in the world's favorite fictional universe and includes never-before-seen art, behind-the-scenes material, and copious personal commentary from Allred, presented in a lavish 216 page 9" x 12" hardcover book.

As an added bonus, the book features an introduction by **Dan Slott** and an afterword by **Matt Fraction!**

In addition to the regular edition of this book, Clover Press is proud to also offer an exclusive edition only available to Direct Market shops. This edition will not be available in other stores!

Hardcover • 216 pages • Full color • 9"x 12" • $80.00

Standard cover ISBN: 978-1-951757-28-1
DM Cover ISBN: 978-1-951757-30-4

This item is advanced solicited for a August 27, 2025

MARVEL

© 2025 MARVEL

THE MARVEL PORTFOLIOS OF MICHAEL ALLRED

Three distinct portfolios presenting Allred's favorite pieces. Each portfolio features 12 plates, housed in a beautiful translucent portfolio folder.

12 Plates Each • Full Color • 11" x 17" • $65.00 each
Advanced solicited for August 20, 2025

THE MARVEL PORTFOLIO OF MICHAEL ALLRED - X-MEN & FRIENDS
978-1-951757-31-1
THE MARVEL PORTFOLIO OF MICHAEL ALLRED - SILVER SURFER
978-1-951757-32-8
THE MARVEL PORTFOLIO OF MICHAEL ALLRED - MARVEL UNIVERSE
978-1-951757-33-5

© PREVIEWSworld.com

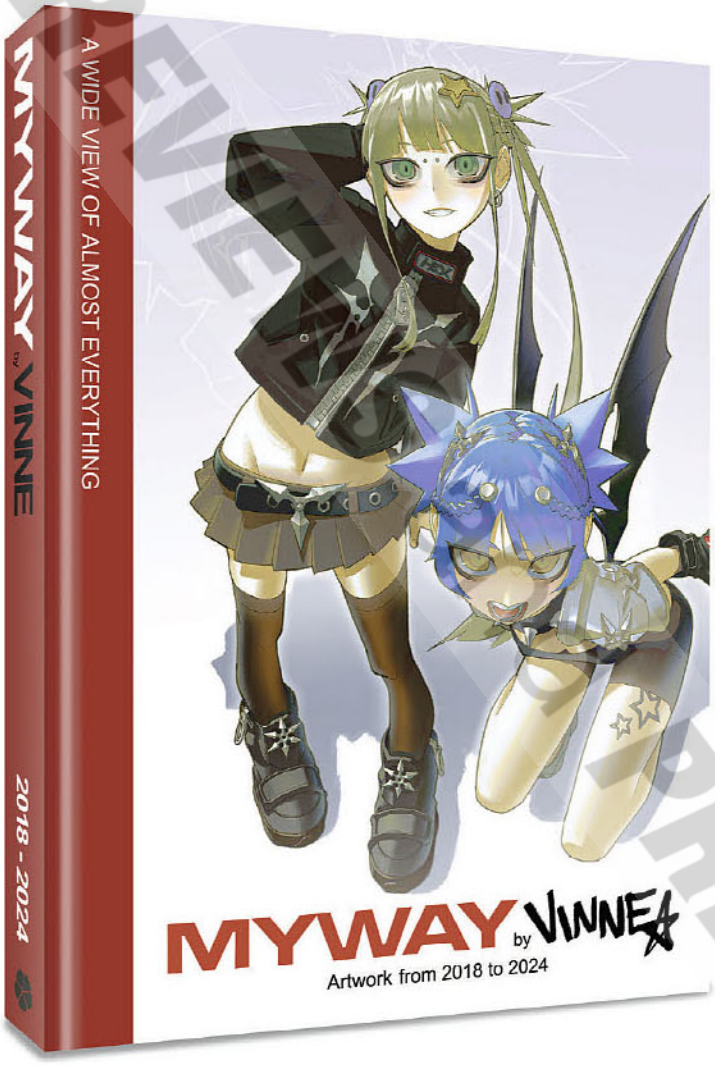

"Amazing." —AIPT

"Impressive." —GEEK VIBES NATION

"Dynamic." —CREATIVE BLOQ

MY WAY

Author and Artist: **Vinne**

Collecting the best of Vinne's art from 2018 to 2024, MY WAY by VINNE is Clover Press's latest high end artbook. Boasting 160 pages of amazing art, this deluxe hardcover features many of Vinne'spersonal illustrations, concepts, and designs, collected all in one volume.

Vinne's client list is vast, having worked with Pixiv, Vandy the Pink, Evangelion, Never Say Die Records, AnimeNYC, KWA Airsoft, and the band Bring Me the Horizon.

He's currently focused on Hex Termina, his pop-up clothing and lifestyle brand, inspired by fantasy, medieval and anime elements. He recently successfully launched his store in H4LO in Harajuku, Tokyo.

Hardcover
160 pages
Full color
8.5" x 11"
$49.99
ISBN: 978-1-951757-29-8
Advanced solicited for August 13, 2025

© PREVIEWSworld.com

COMIC SHOP NEWS INC

COMIC SHOP NEWS #1980

It's getting harder to get customers into your shop every Wednesday, and *Comic Shop News* is the best & least expensive way to keep customers coming in and buying more stuff. If you haven't checked out the new *CSN*, then what are you waiting for? New design, greater variety of products, exclusive content, and more reasons to come into the store every week. Readers are calling the new *CSN*, "the *Wizard* magazine for preorders" and store owners are saying, "it's the best way to retain customers and grow sales. (STL371369)

MAGAZINE

Tabloid, FC.....$18.99

COSMIC LION PRODUCTIONS

FAMILY FUN COMICS NO. 18

(W) John Coates
(A/CA) James Coats

Stardust the Super Wizard returns to comics, courtesy of brothers James and John Coats and publisher Cosmic Lion Productions. The Golden Age hero, created by Fletcher Hanks in 1939, once again fights evil in this an oversized issue by the Coats brothers that captures the bizarreness of the original strip and pushes it into stranger, more heightened realms of distortion and violence. (STL372679) (C: 0-1-2)

MAGAZINE

44pgs, FC.....$10.00

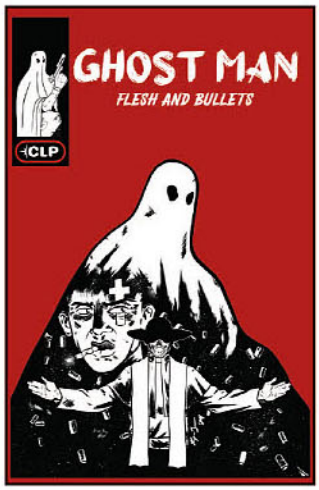

GHOST MAN #2

(W/A/CA) Raymar Brunson

A new haunting begins as Ghost Man returns to put a stop to the evil Father Flesh. (STL372678) (C: 0-1-2)

44pgs, FC (2 of 3).....$7.00

OFFERED AGAIN

O/A GHOST MAN #1

(W/A/CA) Raymar Brunson

Is he alive or dead? Hero or Demon? With the ability to walk through walls and conjure weapons at will, Ghost Man makes vengeance scary. 44 mind blowing pages on newsprint! (STL356827) (C: 0-1-2)

44pgs, FC (1 of 3).....$10.00

O/A TUFF STUFF VOLUME 1: TUFF AS NAILS SC

(W/A/CA) Kevin Delgado

From rising artist Kevin Delgado (*TMNT*) comes collected version of his hit Indie series *Tuff Stuff*. A self indulgent cat who fights mobsters, cartels, and tech giants. An action packed comedic romp with schlock overtones and tons of Cat-itude! (STL356835) (C: 0-1-2)

SC, 7x10, 152pgs, B&W (1 of 2).....$20.00

CRITICAL ENTERTAINMENT LLC

FEATURED ITEM

PLANETARY EXPANSION VOLUME 1 TP

(W) Christopher Reda (A/CA) Alonso Molina Gonzales

Abandoning their lives on Earth, 1,000 hand-selected passengers aboard a starship heading into deep space to populate a new habitable planet. In another solar system exists a planet just like Earth with fresh air, clean water, and sustainable life. They will brave the dangers of space and push past the limits to get there. (STL371344) (C: 0-1-2)

MATURE THEMES

SC, 7x10, 240pgs, FC.....$29.99

DAIKAIJU ENTERPRISES

G-FAN #148

(W/A) Various

Lovers of Godzilla and *kaiju* have made *G-FAN* the longest-running fanzine in the history of the Universe! Check it out and see why. Loads of movie reviews, retrospectives, product reports, interviews, art, fiction, breaking news, and so much more. (STL371356) (C: 0-1-2)

MAGAZINE

80pgs, PC.....$8.95

Television & Movie Month

© PREVIEWS PREVIEWSworld.com

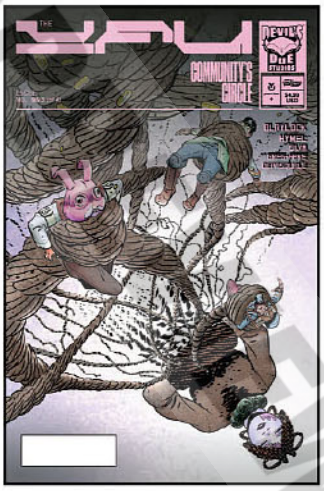

DEVIL'S DUE

YFU #3

(W) Josh Blaylock (A) Travis Hymel
The epic sci-fi saga continues! In the vein of *Heavy Metal*, *Dune*, and *Star Wars*, *yFu* follows the story of Eston'ya, Andre the Patcher (a planetary cyber-empath), and crew, on the desolate world of Markap as they encounter the "yFu" goddesses, caretakers of the Yearning Tree, who may hold the key to restoring abundance to the universe, and wretch it from the clutches of the ancient, evil Cron. (STL373169) (C: 0-1-2)
32pgs, FC (3 of 4) $4.99

MARVELLOUS MAMMALS: A WILD A TO Z OF SOUTHWEST ASIA HC

The Southeast Asian forests are full of incredible wildlife waiting to be discovered. In the humid nature reserves of Singapore, high up the mountain forests of Papua, and in the tropical waters of the Irrawaddy, a multitude of mammals live their unseen lives. They await a bold explorer to learn their secrets. Could that explorer be you? In this beautifully illustrated compendium, wildlife ecologist Debby Ng and illustrator Darel Seow part the leaves to showcase lesser-known animals of Southeast Asia! Readers will learn about these unique mammals' habitat, behavior, food choices, and their relationship with humans. (STL347708)
HC, 64pgs, FC $15.50

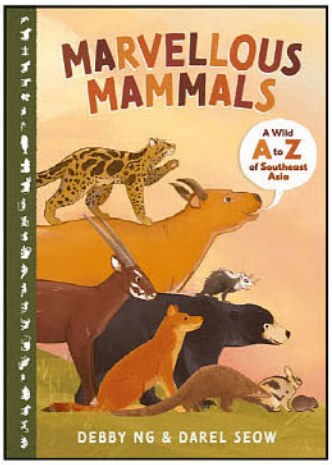

DIFFERENCE ENGINE PTE LTD

AMAZING ASH & SUPERHERO AH MA VOLUME 2: COMING OF AGE GN

The adventures of Amazing Ash & Superhero Ah Ma continue! As Team ASH grows in number, Ash juggles being a responsible superhero, a supportive grandchild, and a kind friend. Meanwhile, is Ah Ma's dementia getting worse? How will the team cope with a new nemesis and the strange developments happening in town? Join Ash, Ah Ma, and the rest of Team ASH as they try to save the neighborhood and, at the same time, face the changes that come with growing up and growing old (STL339766) **NOTE:** N/A BRN, KHM, TMP, IDN, LAO, MYS, BUR, PHL, SGP, THA, VNM.
SC, 6x8, 208pgs, FC $12.50

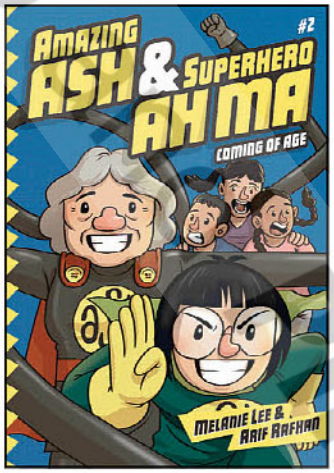

OFFERED AGAIN

O/A AMAZING ASH & SUPERHERO AH MA VOLUME 1 GN

(W) Melanie Lee (A) Arif Rafhan
Eleven-year-old Ash doesn't have much to look forward to: math tests, a naggy Mum, and an Ah Ma who doesn't know much about her. That is, until she discovers something that will change her life—Ah Ma is a super-hero! The best part is, Ash discovers that she has super-powers too! Life is so much more exciting as a super-hero-in-training. However, Ash can't help but notice that Ah Ma sometimes gets a little absent-minded while showing her the ropes. *Amazing Ash & Superhero Ah Ma* is a funny and heartwarming story about family and acceptance. Growing up and growing old is never easy—and all the more perplexing when secrets and super-powers are added to the mix. (STL308425) **NOTE:** N/A BRN, KHM, TMP, IDN, LAO, MYS, BUR, PHL, SGP, THA, VNM.
SC, 6x8, 208pgs, FC $12.50

DRAWN & QUARTERLY

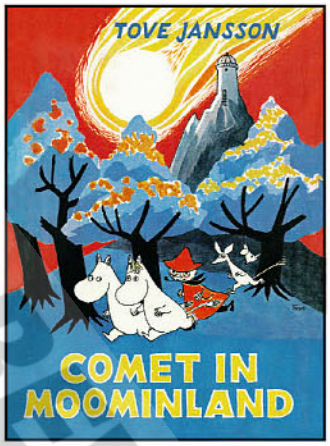

COMET IN MOOMINLAND HC

(W/A/CA) Tove Jansson
D&Q relaunches the classic mid-century *MOOMIN* chapters books in deluxe hardcover editions! When Moomintroll learns that a comet is heading straight for Moominvalley, he and his companions—Snufkin, the brave little Hemulen, and the ever-curious Sniff—set off on a journey to warn the inhabitants of the impending disaster. Relaunched in hardcover, extra material, gorgeous painted covers, a fold out map and a reading ribbon, *Comet in Moominland* will appeal to all current *Moomin* fans and is sure to find new ones who will adore the undeniable charm in Tove Jansson's magical adventures with a dash of surrealism. (STL372272) (C: 0-1-2)
ILLUSTRATED CHAPTER BOOK
HC, 184pgs, B&W $19.95

FINN FAMILY MOOMINTROLL HC

(W/A/CA) Tove Jansson
D&Q relaunches the classic mid-century *MOOMIN* chapters books in deluxe hardcover editions! Step into the enchanting world of Moominvalley with Tove Jansson's beloved *Finn Family Moomintroll*, a timeless tale of adventure, friendship, and eccentricity. First published in 1948, this delightful novel follows Moomintroll and his quirky family as they navigate the joys and surprises of life in their magical valley. Jansson's intricate illustrations, filled with love and insight, bring this timeless story to life, offering both adventure and introspection in equal measure. (STL372279) (C: 0-1-2)
ILLUSTRATED CHAPTER BOOK
HC, 160pgs, B&W $19.95

© PREVIEWSworld.com

ESSENTIAL ITEM

MOOMIN AND THE COMET GN

(W/A/CA) Tove Jansson

A classic *Moomin* story reworked in full color, with a kid-proof but kid-friendly size, price, and format. It's getting hotter and hotter in Moominvalley, and all the creatures have taken note of the troubling weather. After a mysterious cloud appears in the sky one day, an exodus begins. The Hattifatteners, the Nibling, Mrs. Fillyjonk (and all her children), and even Mymble pack up to leave the valley. When they realize the mysterious cloud is a comet headed straight for Moominhouse, Moomin, Little My, and Snorkmaiden decide to depart their home too. Between a tidal wave and a comet-struck Moomin, the end does seem nigh, but the day may yet be saved! (STK613597)

SC, 8x6.5, 48pgs, FC $9.95

MOOMIN AND FAMILY LIFE GN

(W/A/CA) Tove Jansson

After losing both his fortune and his girlfriend, Moomin has hit rock bottom. Luckily, in his darkest moment, he stumbles across the beloved family he lost as a child — Moominmamma and Moominpappa — and together, the Moomins embark on their first adventure. Moominmamma struggles to balance her husband's desire for danger with her own homebody sensibilities, while Moomin fears his new parents will eventually tire of him. A poignant story of love and reunion unwinds in this classic *Moomin* caper from Tove Jansson. (STL022280)

SC, 8.5x6, 40pgs, FC $9.95

FEATURED ITEM

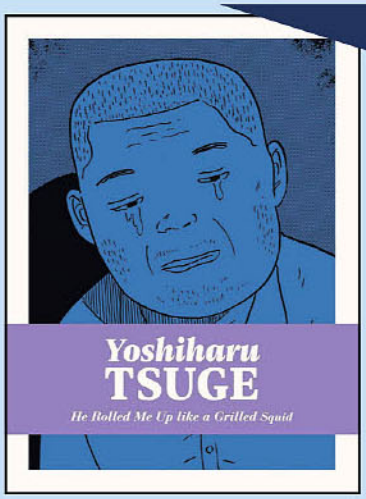

HE ROLLED ME UP LIKE A GRILLED SQUID HC

FI

(W/A/CA) Yoshiharu Tsuge

A manga icon's most perplexing, transgressive, and astounding work of horror and surrealism. By the mid-1970s, Tsuge Yoshiharu was a man changed by circumstance—something his work from 1975 to 1981 boldly reveals. The confusion and mental illness simmering beneath the surface of his more surreal works come to a rolling boil, reaching an unsettling and horrific crescendo in a series of nightmarish delusions. *He Rolled Me Up Like A Grilled Squid* captures a mid-career author taking stock of his anxieties and suspicions while connecting the dots between his seemingly monotonous present and his complicated past. Translated by Ryan Holmberg. (STL372234)

(C: 0-1-2)

MATURE THEMES

HC, 304pgs, PC $29.95

© PREVIEWSworld.com

ESSENTIAL ITEM

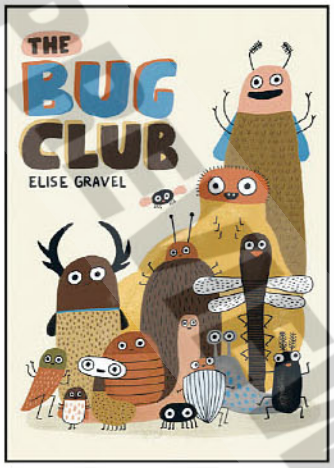

THE BUG CLUB HC
(W/A/CA) Elise Gravel
In *The Bug Club*, Elise Gravel shares all her favorite and most interesting facts about these marvelous creatures, some of which are so unique and strange, you could almost imagine them living in outer space! Elise's inquisitiveness and charm pop off the page as she takes us on a walk through her mind-and the awe-inspiring natural wonders that exist right outside our doorsteps. (STL191181)
HC, 56pgs, FC $17.95

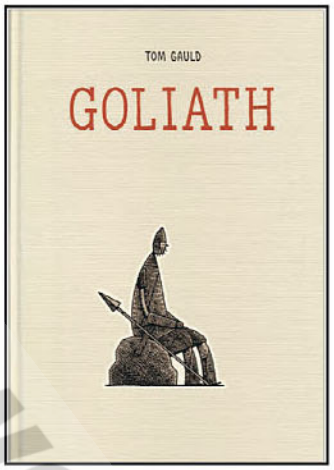

GOLIATH GN
(W/A/CA) Tom Gauld
Now in paperback with a new cover, *Goliath* is a retelling of the classic myth, this time from Goliath's point of view. Since its original 2011 release, Tom Gauld has solidified himself as one of the most critically-acclaimed cartoonists working today, from his strips in the *Guardian* and *New Scientist*, to his lauded graphic novels *You're All Just Jealous of My Jetpack* and *Mooncop*. Simultaneously tragic and bleakly funny, *Goliath* displays a sensitive wit and a bold line—a traditional narrative reworked, remade, and revolutionized into a classic tale of Gauld's very own. (STL055902)
SC, 6x9, 96pgs $16.95

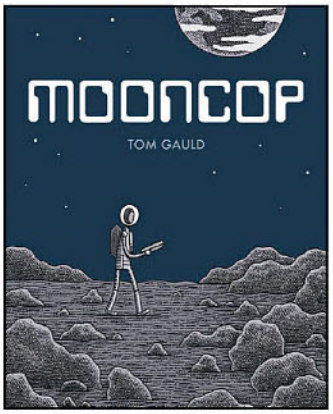

MOONCOP HC
(W/A/CA) Tom Gauld
The lunar colony is slowly winding down, like a small town circumvented by a new super highway. As our hero, the Mooncop, makes his daily rounds, his beat grows ever smaller, the population dwindles. Depicted in the distinctive, matter-of-fact style of Tom Gauld's beloved *Guardian* strips, *Mooncop* is equal parts funny and melancholy. Gauld captures essential truths about humanity, making this a story of the past, present, and future, all in one. (STL015978)
HC, 6.5x8, 96pgs $19.95

OFFERED AGAIN

O/A NEJISHIKI HC
(W/A) Yoshiharu Tsuge
Nejishiki unveils the most iconic scenes from Yoshiharu Tsuge's highly respected body of work alongside his most beloved stories. Tsuge's stories abruptly cross the threshold of conventional storytelling. Unassuming protagonists venture further into eerie symbolism against a shadowy, perceptibly dreamlike landscape easily mistaken for the real world. The angst that pervades postwar Japanese society threatens to devour his characters and their pastoral sensibilities as each protagonist's wanderlust turns surreal. (STL277799)
Television & Movie Month
MATURE THEMES
HC, 8.3x6.1, 284pgs, B&W $29.95

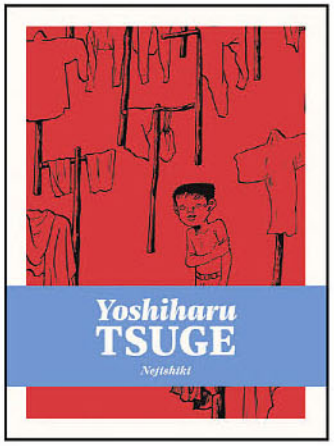

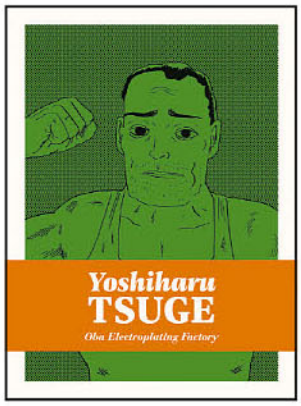

O/A OBA ELECTROPLATING FACTORY HC
(W) Yoshiharu Tsuge, Ryan Holmberg
(A/CA) Yoshiharu Tsuge
Oba Electroplating Factory is a startlingly bleak but nonetheless captivating portrait of mid-century Japan in its most unglamorous iteration. Glimpses of the artist reflecting upon his life, his work, and his contemporaries pepper the narrative landscape: Tsuge's stories are studies in staging nature, working to evoke stillness and movement in such a way that renders his chosen setting a character all on its own. (STL321833) (C: 0-1-2)
MATURE THEMES
HC, 6x8, 232pgs, B&W $29.95

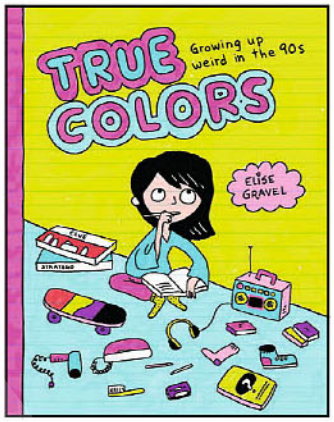

TRUE COLORS: GROWING UP WEIRD IN THE 90S GN
(W/A/CA) Elise Gravel
Growing up is always just a little too much for a kid to handle, but taking your time is all it takes. Tweeny-bopper Elise knows she's different, but kind of just chalks it up to being a weirdo. In *True Colors: Growing Up Weird in the 90s*, Elise invites readers into the pages of her diary and takes them back to a radically different time before smartphones and home computers. Creative and curious kids, anybody dealing with anything from not fitting in, to anxiety—or even an ADHD diagnosis—will see themselves in the pages. (STL372242) (C: 0-1-2)
SC, 188pgs, FC $18.95

YOU'RE ALL JUST JEALOUS OF MY JETPACK GN
(W/A/CA) Tom Gauld
The inaugural collection of cartoons that introduced Tom Gauld's literary wit to the world now in paperback! Drawn from Tom Gauld's popular comics feature in *The Guardian*, *You're All Just Jealous of My Jetpack* perfectly distills Gauld's dark humor, impeccable timing, and distinctive style. Again and again, Gauld reaffirms his position as a first-rank cartoonist, creating work infused with a deep understanding of both literary and cartoon history. (STL372239) (C: 0-1-2)
SC, 160pgs, FC $15.95

DREN PRODUCTIONS AFTER DARK

ALIEN ARMAGEDDON 1944 #3
(W) James Mascia (A) Alonso Molina
(CA) Mike Shampine
The D-Day invasion marks the turning point in World War II. But few know the whole story. In the first story, on the day of the invasion, the Ravensbruck Concentration camp got in a fresh load of prisoners, and the commandant takes a special interest in one of them. But before he can make his move, he is interrupted because a top secret prisoner has become agitated. In the second story, a U-Boat exploring the Antarctic Coast with the help of a special prisoner finds an undersea cavern. What they find inside is much more than they expected! (STL351632) (C: 0-1-1)
MATURE THEMES
RES. from ***PREVIEWS*** Vol. XXXIV #12 (DEC241490)
STANDARD COVER—20pgs, FC $5.99
UNCENSORED COVER—20pgs, FC $5.99

© PREVIEWS Publications

SPOTLIGHT ON

ROMERO COVER A

ROMERO COVER B

AXA CLASSICS #1

(W) Don Avenell
(A/CA) Romero
Axa, a spirited woman in the year 2080, can no longer endure the oppressive order of the Domed City, a utopia built to protect the remnants of humanity after the Great Contamination. Driven by a thirst for freedom, she escapes to the wild, uncharted territories beyond. As a nomadic adventurer in the devastated outside world, Axa encounters a diverse array of survivors and challenges, forging a new, exhilarating life far from the confines of civilization. This collects the original comic strips of *AXA* from their original run in the 1970s and 80s. (STL351634) (C: 0-1-1)
MATURE THEMES
RES. from ***PREVIEWS*** Vol. XXXIV #12 (DEC241492)

CB ZANE COVER

ROMERO COVER A—32pgs, B&W $5.99
ROMERO COVER B—32pgs, B&W $5.99
CB ZANE COVER—32pgs, B&W $5.99
CB ZANE NUDE COVER—32pgs, B&W $5.99
ROMERO METAL COVER—32pgs, B&W $29.99

GUSTAVO COVER

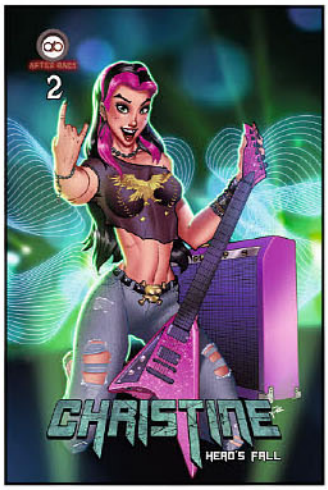

MIKE SHAMPINE COVER

CHRISTINE #2

(W) James Mascia (A) Eduardo Garcia (CA) Gustavo
The story continues as Christine attempts to escape the mental hospital where she is being held. But each time she makes the attempt, strange things happen that prevent her. She is beginning to suspect that something is truly messing with her own mind, and she isn't sure what she should believe anymore. (STL371364)
GUSTAVO COVER—24pgs, FC $5.99
GUSTAVO NUDE COVER—24pgs, FC $5.99
MIKE SHAMPINE COVER—24pgs, FC $5.99
MIKE SHAMPINE NUDE COVER—24pgs, FC $5.99

TALES OF THE BIZARRE VOLUME 1 TP

(W) James Mascia, Michael Dolce
(A) Jack Linses & Various
(CA) Zaf
Tales of the Bizarre is an anthology series like *Twilight Zone*, *The Outer Limits*, and *Tales from the Crypt* that explores the weird in all things sci-fi and horror, and inspired by those old B-Movies that we all know and love. Every issue features different stories, artists, and ideas. Each one guaranteed to make your hair stand on end, and make you think. Collects issues #1-3. (STL371368) (C: 0-1-1)
SC, 7x10, 72pgs, FC $22.99

© PREVIEWSworld.com

PEW PEW!

MARVEL

ANIMATED-STYLE STATUES

ALSO AVAILABLE

DEADPOOL (FINGER GUNS)

COMING FALL 2025

DIAMONDSELECTTOYS.COM

MARVEL

© 2025 MARVEL

DIAMOND SELECT TOYS

Diamond Select Toys and Collectibles is a trademark of Diamond Select Toys and Collectibles, LLC.
© 2025 Diamond Select Toys and Collectibles. All Rights Reserved.
Final product may vary.

FIND A COMIC SHOP
comicshoplocator.com

WOLVERINES & DEADPOOLS #1
SIGNED BY CODY ZIGLAR
MSRP: $49.99 INTRO PRICE: $29.99

CGC GRADED
MSRP: $149.99 INTRO PRICE: $119.74

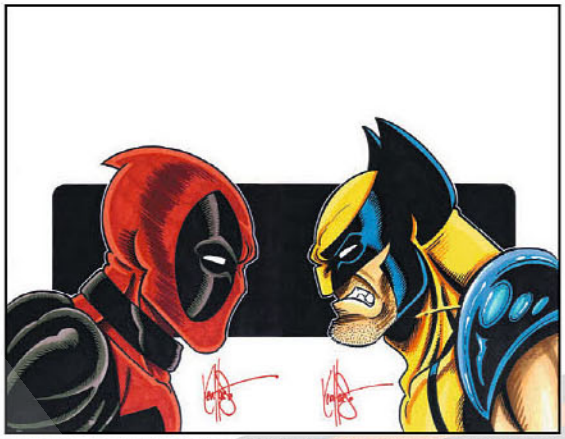

MARVEL COMICS CONNECTING COMMISSIONED COVER ART
SIGNED AND REMARKED BY KEN HAESER
WITH A DEADPOOL WOLVERINE SKETCH
MSRP: $299.99 INTRO PRICE: $191.74

LAURA KINNEY: WOLVERINE #7
SIGNED BY ERICA SCHULTZ
MSRP: $49.99
INTRO PRICE: $29.99

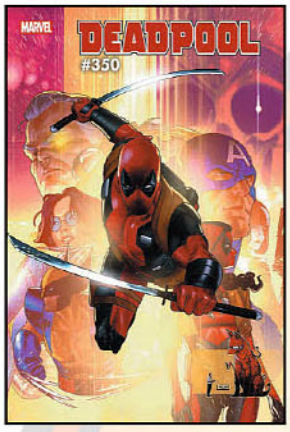

DEADPOOL #15
SIGNED BY CODY ZIGLAR
MSRP: $49.99
INTRO PRICE: $35.00

AMAZING SPIDER-MAN #70
BRENT SCHOONOVER
APRIL POOLS DAY VARIANT
CGC GRADED
MSRP: $99.99
INTRO PRICE: $91.00

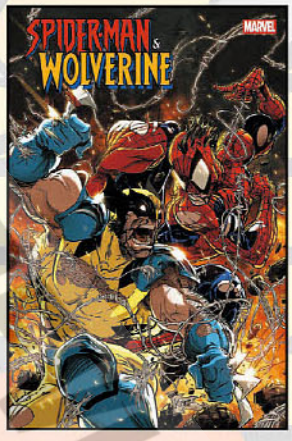

SPIDER-MAN & WOLVERINE #2
SIGNED BY MARC GUGGENHEIM
MSRP: $49.99
INTRO PRICE: $29.99

08) SPIDER-MAN VS
THE MARVEL UNIVERSE #1
CGC GRADED
MSRP: $99.99

GIANT-SIZE AMAZING SPIDER-MAN
#1 SIGNED BY GREG CAPULLO
MSRP: $69.99 INTRO PRICE: $62.00

CGC GRADED
MSRP: $99.99

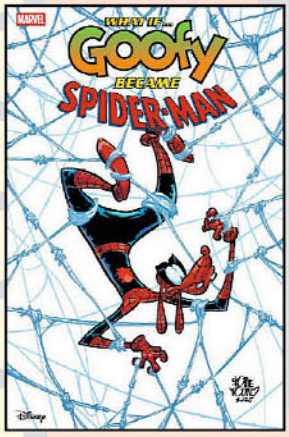

MARVEL & DISNEY: WHAT IF...?
GOOFY BECAME SPIDER-MAN
#1 SKOTTIE YOUNG VARIANT
CGC GRADED
MSRP: $99.99

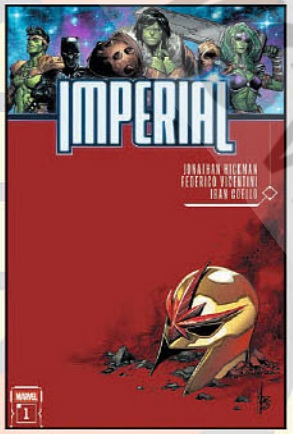

IMPERIAL #1
CGC GRADED
MSRP: $99.99

CAPTAIN AMERICA #1
CGC GRADED
MSRP: $99.99

Final cover art may vary. All DF limited editions and signed books will ship within 60 days of the main book from its respective publisher. Allocations may occur.

Register your e-mail address for the latest DF information and contests at: WWW.DYNAMICFORCES.COM

All characters are ™ and ® of their respective owners. "Dynamic Forces" and the Dynamic Forces logo are ® and © 2025 Dynamic Forces, Inc. All rights reserved.

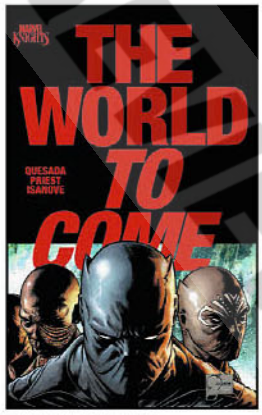

MARVEL KNIGHTS:
THE WORLD TO COME #1
SIGNED BY GREG CAPULLO
MSRP: $69.99
INTRO PRICE: $61.60

GIANT-SIZE X-MEN #1
SIGNED BY COLLIN KELLY &
JACKSON LANZING
MSRP: $69.99
INTRO PRICE: $63.00

GIANT-SIZE DARK PHOENIX
SAGA #1 SIGNED BY
COLLIN KELLY &
JACKSON LANZING
MSRP: $69.99
INTRO PRICE: $63.00

GIANT-SIZE AGE OF
APOCALYPSE #1
SIGNED BY COLLIN KELLY &
JACKSON LANZING
MSRP: $69.99
INTRO PRICE: $63.00

GIANT-SIZE HOUSE OF M #1
SIGNED BY COLLIN KELLY &
JACKSON LANZING
MSRP: $69.99
INTRO PRICE: $63.00

GIANT-SIZE X-MEN #2
SIGNED BY COLLIN KELLY &
JACKSON LANZING
MSRP: $69.99
INTRO PRICE: $63.00

EMMA FROST:
THE WHITE QUEEN #1
SIGNED BY AMY CHU
MSRP: $49.99
INTRO PRICE: $29.99

FANTASTIC FOUR #1
CGC GRADED
MSRP: $99.99

FANTASTIC FOUR #49
FACSIMILE EDITION FOIL
VARIANT CGC GRADED
MSRP: $149.99
INTRO PRICE: $119.61

GHOST RIDER VS. GALACTUS #1
SIGNED BY TERRY AND
RACHEL DODSON
MSRP: $69.99
INTRO PRICE: $39.99

DEATH OF THE SILVER SURFER
#1 CGC GRADED
MSRP: $99.99
INTRO PRICE: $84.48

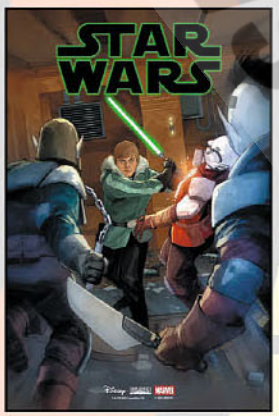

STAR WARS #2
SIGNED BY ALEX SEGURA
MSRP: $49.99
INTRO PRICE: $29.99

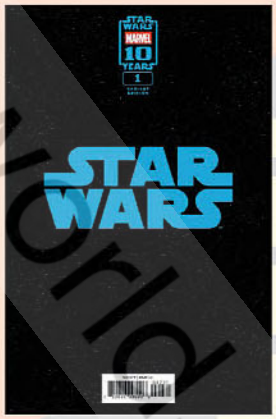

STAR WARS #1
LOGO VARIANT SILVER
SIGNATURE SERIES SIGNED
BY ALEX SEGURA
MSRP: $69.99
INTRO PRICE: $54.25

Final cover art may vary. All DF limited editions and signed books will ship within 60 days of the main book from its respective publisher. Allocations may occur.

Register your e-mail address for the latest DF information and contests at: WWW.DYNAMICFORCES.COM

All characters are ™ and ® of their respective owners. "Dynamic Forces" and the Dynamic Forces logo are ® and © 2025 Dynamic Forces, Inc. All rights reserved.

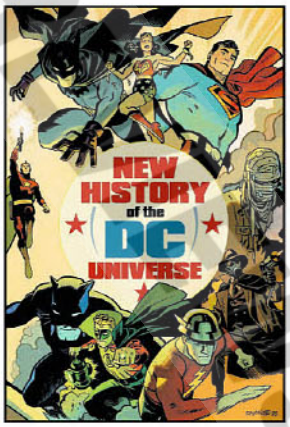

NEW HISTORY OF THE DCU #1
SIGNED BY MARK WAID
MSRP: $49.99
INTRO PRICE: $29.99

BATMAN
ADVENTURES #12
FACSIMILE
EDITION BLANK
VARIANT SIGNED
AND REMARKED BY
KEN HAESER WITH A
BATGIRL SKETCH
MSRP: $149.99
INTRO PRICE: $93.00

SAGA OF THE SWAMP THING #37
FACSIMILE EDITION BLANK VARIANT
SIGNED AND REMARKED BY
KEN HAESER WITH A
SWAMP THING SKETCH
MSRP: $149.99
INTRO PRICE: $85.00

NEW HISTORY OF THE DCU #1
STANLEY ARTGERM LAU FOIL
VARIANT CGC GRADED
MSRP: $149.99
INTRO PRICE: $119.38

BATMAN
ADVENTURES #12
FACSIMILE
EDITION BLANK
VARIANT SIGNED
AND REMARKED BY
KEN HAESER WITH
A HARLEY QUINN
SKETCH
MSRP: $149.99
INTRO PRICE: $93.00

LIMITED COLLECTORS' EDITION #C-48
FACSIMILE EDITION BLANK VARIANT
SIGNED & REMARKED BY
MARIANO NICIEZA & JOE DELBEATO
WITH A SUPERMAN FLASH RACE
HOMAGE SKETCH
MSRP: $199.99
INTRO PRICE: $119.76

TRINITY: DAUGHTER OF
WONDER WOMAN #1 LEIRIX
VARIANT ELITE GOLDEN
LASSO SIGNATURE SERIES
SIGNED BY TOM KING
MSRP: $89.99
INTRO PRICE: $80.00

BATMAN
ADVENTURES #12
FACSIMILE
EDITION BLANK
VARIANT SIGNED
AND REMARKED BY
KEN HAESER WITH A
POISON IVY SKETCH
MSRP: $149.99
INTRO PRICE: $93.00

All characters are ™ and ® of their respective owners. "Dynamic Forces" and the Dynamic Forces logo are ® and © 2025 Dynamic Forces, Inc. All rights reserved.

ARCHIE MEETS
JAY & SILENT BOB
#1 CGC GRADED
MSRP: $99.99
INTRO PRICE: $94.41

4TH OF JULY 2025 COLLECTORS SET

MSRP: $259.97 INTRO PRICE: $117.76

This special 4-piece set includes 1 Limited-Edition signed comic, 1 limited edition Retailer Exclusive variant edition comic, 1 remarked comic with a one-of-a-kind hand-drawn color sketch, and 1 High-End Ultra-Limited variant comic! Minimum value of $259.97 with a special EVENT package price of $117.76!

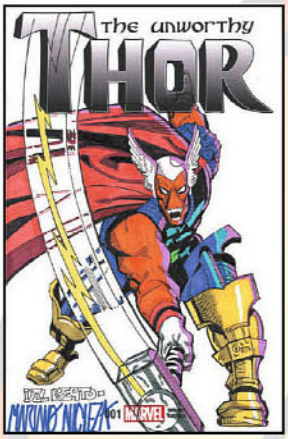

MYSTERY MARVEL COMICS COMMISSIONED COVER ART
SIGNED & REMARKED BY MARIANO NICIEZA AND JOE DELBEATO
MSRP: $149.99 INTRO PRICE: $88.88

**Character sketch and blank variant will vary and be chosen randomly.
Limited availability, allocations may occur.
Images shown are examples of the wide variety of books chosen and do not guarantee inclusion within this special limited time offering.**

MYSTERY DC COMICS COMMISSIONED COVER ART
SIGNED AND REMARKED BY MARIANO NICIEZA AND JOE DELBEATO
MSRP: $149.99 INTRO PRICE: $88.88

**Character sketch and blank variant will vary and be chosen randomly.
Limited availability, allocations may occur.
Images shown are examples of the wide variety of books chosen and do not guarantee inclusion within this special limited time offering.**

Final cover art may vary. All DF limited editions and signed books will ship within 60 days of the main book from its respective publisher. Allocations may occur.

Register your e-mail address for the latest DF information and contests at: WWW.DYNAMICFORCES.COM

All characters are ™ and ® of their respective owners. "Dynamic Forces" and the Dynamic Forces logo are ® and © 2025 Dynamic Forces, Inc. All rights reserved.

SHIPPING IN JULY

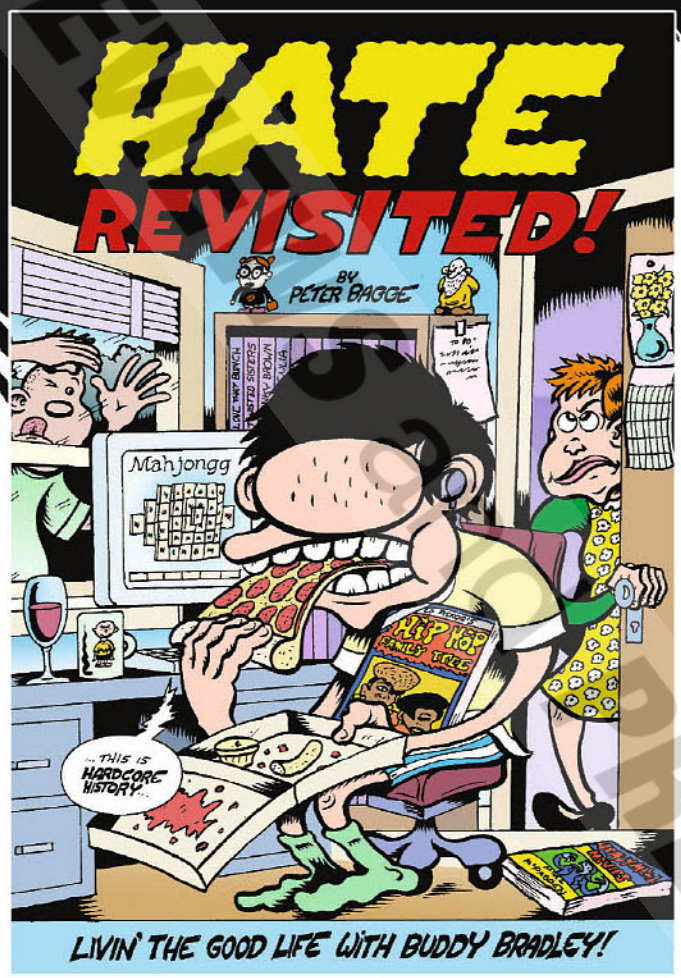

HATE REVISITED!

By Peter Bagge

$19.99 / SC / 124 pgs / B&W / 7.3" × 10.5"

Legendary cartoonist Peter Bagge triumphantly returns to the series that defined a generation with this all-new *Hate* graphic novel.

Buddy Bradley and Lisa Leavenworth, now middle aged with a free-spirited young adult of their own, confront their own poor decisions as young people in the grungy 1990s. Expertly shifting between the present day (in full color) and their Gen X heyday (in glorious, crosshatched black-and-white), we learn for the first time the story of how Buddy met Lisa, Stinky, George, and Val. Meanwhile, Buddy is forced to come to terms with the tragic — and covered-up — circumstances of Stinky's untimely death in the original *Hate* series, while navigating elder care, contemporary politics, family and friendships.

Hate Revisited! expertly showcases Bagge's inimitable humor and knack for character, and the generational shift lends an unexpected gravitas to their lives. While the original *Hate* is indelibly rooted in a key pop cultural era, the themes and characters of *Hate* remain timeless. Misanthropy never gets old!

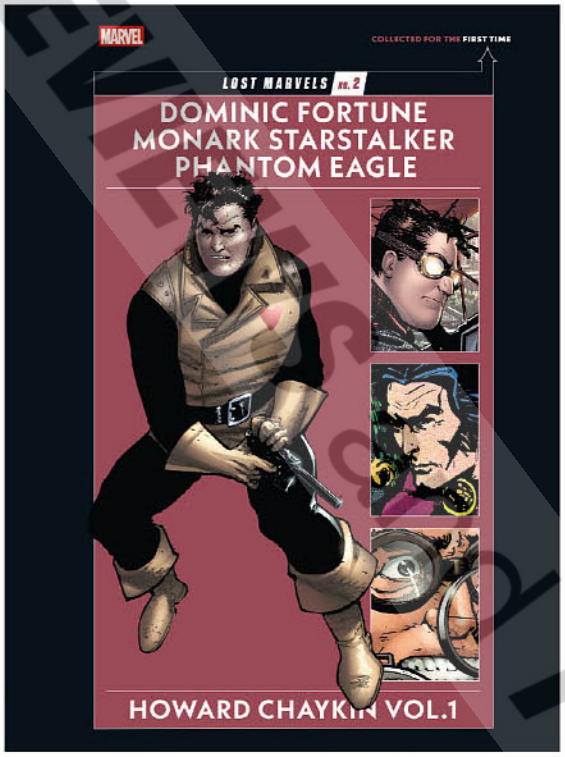

LOST MARVELS NO. 2: HOWARD CHAYKIN VOL. 1: DOMINIC FORTUNE, MONARK STARSTALKER, AND PHANTOM EAGLE

By Howard Chaykin

$39.99 / HC / 256 pgs / FC / 8.5" × 11.4"

Collected as part of our new Lost Marvels series, collaboratively produced with Marvel Comics, this new Howard Chaykin-centered volume of smartly imaginative scripts and beautifully designed art features Dominic Fortune, Monark Starstalker, and Phantom Eagle!

When Howard Chaykin broke into comics in the 1970s, there was nothing quite like him. His original characters Dominic Fortune and Monark Starstalker took classic pulp heroes and ran them through a postmodern blender. This new volume contains retro-science-fiction bounty hunter Monark Starstalker's debut appearance and all Chaykin's color-comic-book Dominic Fortune stories, including the character's unexpurgated Max series, published a generation later. Completing the package is the collision between pulp heroism and the devastating, bloody realities of World War I in Chaykin's 111-page collaboration with *The Boys* writer Garth Ennis on *War Is Hell: The First Flight of the Phantom Eagle*. The collection is introduced by author and comics scholar Brannon Costello. This second title in Fantagraphics' Lost Marvels series collects some of the most exciting, sought-after work by Howard Chaykin from 1975 to 2008.

ALSO AVAILABLE

LOST MARVELS NO. 1 TOWER OF SHADOWS
$34.99
FEB251603

FEATURED ITEM

BRAIN DAMAGE

By Kago

$29.99 / HC / 200 pgs / B&W / 7.1" × 10.2"

From the brilliant and twisted mind of manga artist Shintaro Kago, a new collection of short stories rife with skin-crawling suspense, visceral body horror, and pitch dark-humor.

In 2018, manga artist Shintaro Kago made his English debut with *Dementia 21*, a collection of absurdist manga short stories. Readers found themselves delighted and disgusted by his penchant for body horror, black comedy and the surreal paired with his emphatic, kinetic art style. Kago returns at the height of his powers with *Brain Damage*, where he dials up the gore and absurdity to new heights.

Brain Damage collects four new short manga stories, a tantalizing blend of the hilarious and the macabre. In "Labyrinth Quartet," four identical young women trapped in an eerie building must solve the mystery of why they've been gathered there — while being hunted by a knife-wielding stalker. In "Curse Room," a plucky health aide is tasked with keeping zombies peaceful, lest they go on a brain-eating rampage. In "Family Portrait," people throughout town are strangely disappearing without a trace, and the key to it all is a senile and perverted old man. Finally, in "Blood Harvest" a series of gruesomely mangled bodies are found in pristine cars — and it appears something sinister lurks within these masses of glass and steel.

ALSO AVAILABLE

DEMENTIA 21 VOL. 1
$29.99
FEB238685

DEMENTIA 21 VOL. 2
$29.99
NOV191709

© PREVIEWS PREVIEWSworld.com

EVEN MORE FROM FANTAGRAPHICS

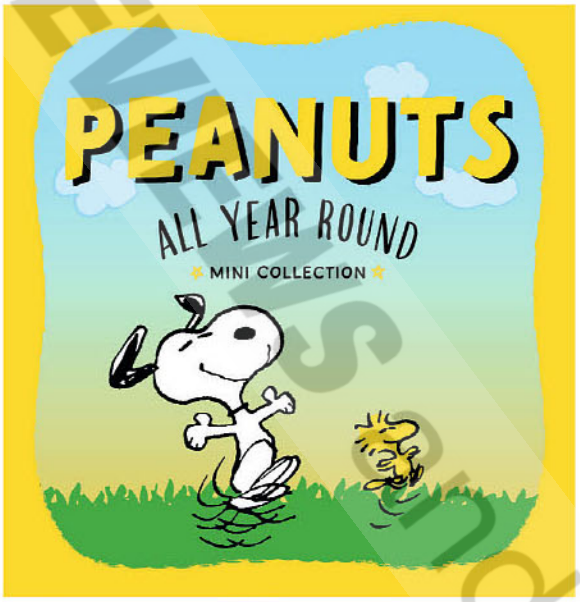

PEANUTS ALL-YEAR ROUND MINI COLLECTION

By Charles M. Schulz

$29.99 / 5-Volume HC Slipcase Set / 328 pgs / B&W / 5.9" × 5.9"

In celebration of *Peanuts*' 75th anniversary in 2025, this delightful collection features five seasonally themed mini books in a snazzy little slipcase!

Our newest *Peanuts* box set presents five of our bestselling seasonally themed mini hardcovers packed with fun and laughs!

Books included in this set:

- *A Valentine for Charlie Brown* — From Charlie Brown opening an empty mailbox every February 14th to Sally Brown and her "sweet baboo" Linus, this book reminds us of just what love is all about, for better and for worse!
- *Batter Up, Charlie Brown!* — This charming collection features three complete baseball stories starring good ol' Charlie Brown and his frustrating (and frustrated) teammates Lucy, Linus, Pigpen, Snoopy, and the rest of the gang.
- *Waiting for the Great Pumpkin* — Linus and his wait for the Great Pumpkin have been a pop culture touchstone for over 50 years thanks to the animated television special, and it all started in the classic Peanuts strips (1959-1962) collected in this fun-sized book.
- *Snoopy's Thanksgiving* — This collection of Snoopy and Thanksgiving themed strips is perfect for anyone whose idea of the holiday is more Charlie Brown than Norman Rockwell.
- *Charlie Brown's Christmas Stocking* — This adorable little book collects two of his best "extras" from the 1960s: two Christmas-themed stories written and drawn for national magazines. Created in 1963 (two years before the *Charlie Brown Christmas* TV special) as a supplement for *Good Housekeeping* magazine, "Charlie Brown's Christmas Stocking" comprises 15 original captioned vignettes featuring the entire Peanuts cast of the time each with a joke or reflection about the season. "The Christmas Story" is an original tale created for *Woman's Day* in 1968, this one focusing just on Snoopy and the Van Pelt siblings, with Lucy and Linus each explaining the meaning of the holiday to Snoopy.

Our *Peanuts All Year-Round Mini Collection* features over 300 pages of comic adventures in five easy to read square format mini volumes inside a beautiful little slipcase. A perfect celebration for *Peanuts* fans of all ages!

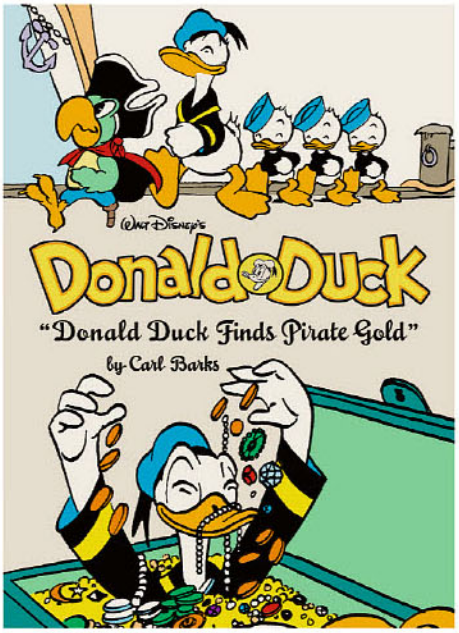

WALT DISNEY'S DONALD DUCK: "DONALD DUCK FINDS PIRATE GOLD"
THE COMPLETE CARL BARKS DISNEY LIBRARY VOL. 1

By Carl Barks

$39.99 / HC / 248 pgs / FC / 7.6" × 10.3"

The very first Donald Duck stories by Disney Legend Carl Barks!

At last, Fantagraphics presents Carl Barks's very first Donald Duck stories! This is where it all started, as Carl Barks took control of Donald Duck's comic book adventures and began a series of clever, creative, complex, and comedic stories that would continue under his cartooning brilliance for more than 20 years — and guarantee his place in comics history.

Volume 1 in *The Complete Carl Barks Disney Library* is, naturally, filled with firsts: Barks's first comic book story (starring Pluto), the first Donald Duck story created for an American comic book (and also the first to see Donald and his nephews go on a treasure hunt), Barks's first Donald 10-pager, Barks's first truly solo Donald Duck story, and Barks's first solo longer-form Donald Duck adventure ("The Mummy's Ring"). With more than 200 pages of story and art, each meticulously restored and newly colored, and insightful story notes by an international panel of Barks experts, this long-awaited collection of stories makes clear what generations of Disney fans have always known: Carl Barks's work as The Good Duck Artist is some of the greatest American cartooning in the history of the medium.

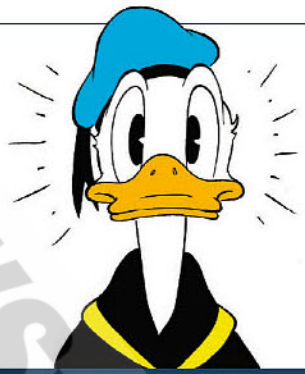

ALSO AVAILABLE

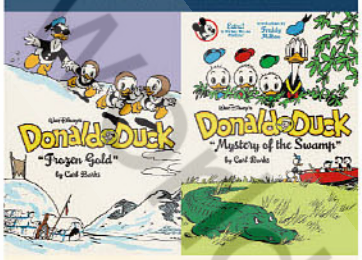

"FROZEN GOLD" VOL. 2
$39.99
SEP241700

"MYSTERY OF THE SWAMP" VOL. 3
$35.00
MAY241581

PREVIEWS and PREVIEWSworld.com

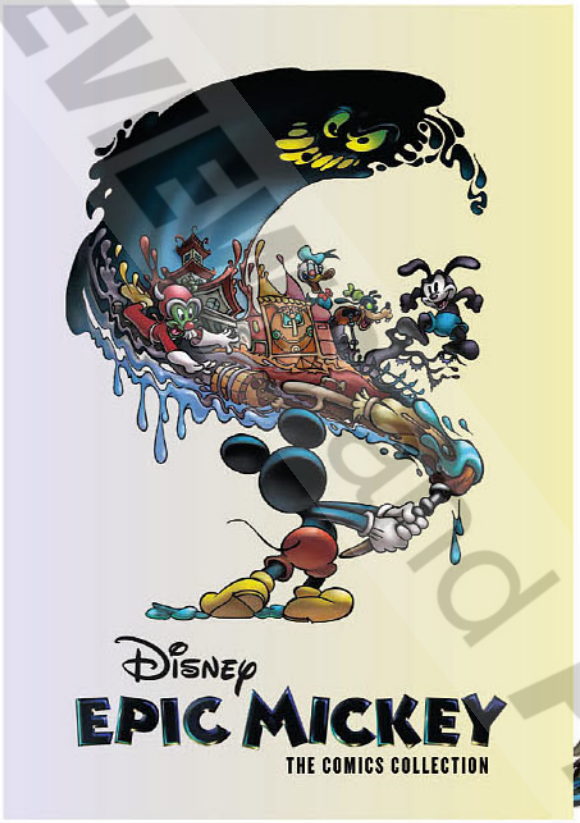

DISNEY EPIC MICKEY: THE COMICS COLLECTION

Written by Peter David, Illustrated by Paolo Mottura, Claudio Sciarrone, and Fabrizio Petrossi

$29.99 / HC / 176 pgs / FC / 7.8" × 10.6"

Peter David's comics adaptations of the beloved *Disney Epic Mickey* video game series are all here in an exciting collectors' anthology!

Dive into graphic novel retellings of the video game classics *Epic Mickey* and *Epic Mickey 2: The Power of Two*—and the "Tales of Wasteland" miniseries that came first! Join Mickey Mouse for wild thrills in Wasteland, a parallel Disney world where Oswald the Lucky Rabbit and Gremlin Gus are the big stars... and Donald Duck, Daisy, and Goofy are animatronics!

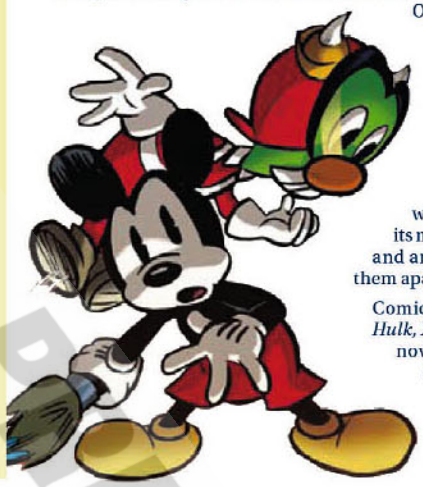

Mickey unwittingly upends Oswald's world by accidentally unleashing the Shadow Blot—a monstrous, magical version of Mouseton's Phantom Blot. Can Mickey join forces with Oswald to defeat this colossus and its minions... or will the shady Mad Doctor and an entire family of Peg Leg Petes drive them apart?

Comics legend Peter David (*The Incredible Hulk, X-Factor, The Little Mermaid, Star Trek* novels) and Italian Disney artists Claudio Sciarrone (*Duck Avenger*), Paolo Mottura, and Fabrizio Petrossi bring us an amazing series of Wasteland adventures!

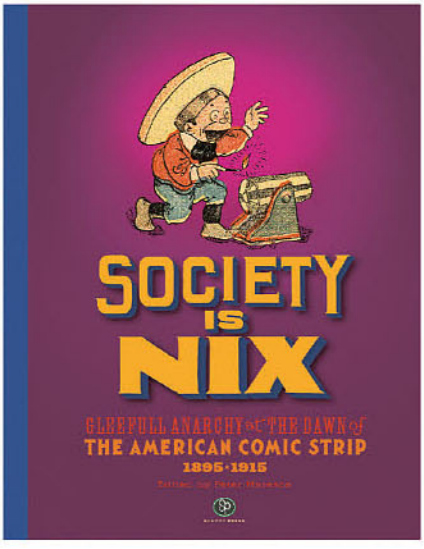

SOCIETY IS NIX GLEEFUL ANARCHY AT THE DAWN OF THE AMERICAN COMIC STRIP 1895-1915 REVISED EDITION

Edited by Peter Maresca

$100.00 / HC / 168 pgs / FC / 13" × 19"

A revised and expanded edition of the Eisner-nominated book on the earliest American comics, with over 200 classic strips, by over 75 cartoonists: the "Founders of the Funnies."

"Mit Dose Kids, SOCIETY IS NIX!" So said The Inspector about the Katzenjammer Kids. But he could have been speaking of all comic strips in their formative years in the early 1900s. From the very first color Sunday supplement, comics were a driving force in newspaper sales, offering a wild parody of the world and the culture found in the surrounding pages. Society didn't stand a chance!

These are the origins of the American comic strip, born at a time when there were no set styles or formats, when creators had the freedom to experiment, when artistic anarchy helped spawn a new medium. The genesis of comics is laid out in a dozen essays by the greatest in their field — historians like Thierry Smolderen, Brian Walker, Alfredo Castelli, Bill Kartalopoulos, Paul C. Tumey and others. And in the second, revised edition of this seminal collection: over 200 comic strips! The earliest comics by acknowledged greats like R. F. Outcault, George McManus, Winsor McCay, and George Herriman, along with creations of more than fifty other superb cartoonists, known and unknown.

The classic strips, most not printed in over 100 years, are presented in their original colors at the incredible oversized format Sunday Press is known for: all the better to see the comics that would inspire the next century of comics to come!

ALSO AVAILABLE

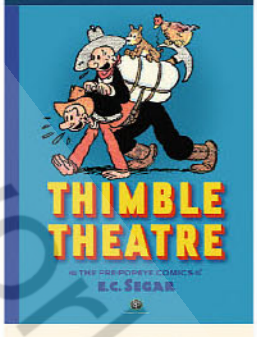

THIMBLE THEATRE & THE PRE-POPEYE COMICS OF E.C. SEGAR REVISED AND EXPANDED

$100.00 JAN241653

© PREVIEWS and PREVIEWSworld.com

EPICENTER COMICS

ZAGOR: ZOMBIES IN DARKWOOD SIGNATURE EDITION

(W) Samuel Marolla
(A) Paolo Bisi
(CA) Alessandro Piccinelli
In the remote Red Hook Valley, the Lizard gang bandits inadvertently release a creature that the natives revere as an obscure deity. This sets off a deadly zombie epidemic! Will Zagor be able to stop the devastating contagion before it spreads throughout Darkwood and beyond? Also includes the short story "The Contagion" by Tito Faraci and Walter Venturi! (STL371718) (C: 0-1-1)
HC, 8x11, 240pgs, B&W $27.99

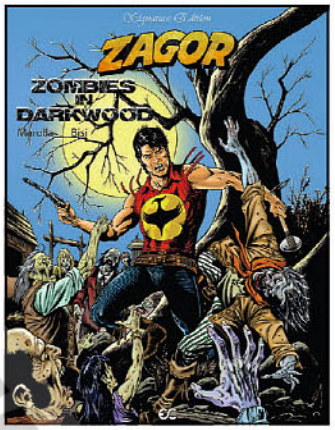

FANGORIA PUBLISHING LLC

FANGORIA VOLUME 2 #28

(W) Various (A/CA) Various
Fangoria is a quarterly magazine covering the horror film genre since 1979. *Fangoria* relaunched in October 2018 as a quarterly collectible with in-depth interview with filmmakers, as well as retrospectives and columns by those in the horror film business. (STL371354) (C: 0-1-1)
MAGAZINE
SC, 100pgs, FC $19.79

FANTOONS

IRON MAIDEN: WHERE IS EDDIE? SC

(W) Eduardo Benatar (A) Lindsay Lee, Samuel Blanco
Are you brave enough to find Eddie? You'd better find him before he gets you! Throughout their illustrious career, Iron Maiden's dauntless music has captured the hearts of dedicated fans all over the world, ever fueled by a fierce determination and immense passion for rock 'n' roll. Their painfully addictive riffs and gripping lyrical storytelling have created a legacy like no other, and always with Eddie by their side. for Iron Maiden's iconic figurehead throughout insanely detailed illustrations based on some of their incredible album covers. (STL370669) (C: 0-1-1)
SC, 9x12, 36pgs, FC $12.99

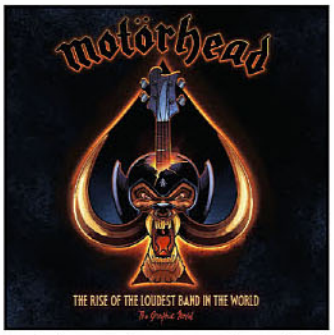

MOTÖRHEAD: THE RISE OF THE LOUDEST BAND IN THE WORLD GN

(W) David Calcano
Dive into the world of Motörhead's wild 40-year career with this officially authorized, fully illustrated graphic novel crafted by award-winning animation studio Fantoons. *Motörhead: The Rise of the Loudest Band in the World* tells the legendary story of Motörhead's frontman Lemmy Kilmister and the band's meteoric rise to becoming one of the most influential rock bands of all time. From Lemmy's early days working at a riding school in the English countryside to the recording of the band's iconic album and first major international success, Ace of Spades, this Motörhead graphic novel chronicles the extraordinary story of the famous frontman's incredible journey as the leader of the "loudest band in the world." (STL370668) (C: 0-1-0)
SC, 10x10, 144pgs, FC $15.99

FEIWEL & FRIENDS

EVIL-ISH GN

(W/A) Kennedy Tarrell
Hawthorne Vandercast has big plans: join the infamous Brigade of Shade, move into a glamorous castle, and leave their mundane life as a potion barista behind. But when they finally get the chance to join the Brigade, Hawthorne finds themself overshadowed by Maple, a bubbly, bright, flowery girl who could not look further from evil. After an accident ends in death and suddenly Hawthrone is leading the Brigade, they begin to realize that maybe villainy isn't actually all it's cracked up to be. *Evil-ish* spins the classic tropes of good and evil on their heads in a hilarious and tender story about a teenager who feels bigger than their job, their town, and their circumstances... and finds out that what they thought they wanted might not be what they actually need. (STL371679) (C: 0-1-1)
SC, 6x9, 208pgs, FC $17.99

FPG

OFFERED AGAIN

O/A THE ART OF ENRIC HC

(W) Manel Domínguez Navarro
(A) Enric Torres-Prat, ENRIC
(CA) ENRIC
Enric: said by many to be the best *Vampirella* artist! With a career spanning more than 50 years, Enric has been involved in almost every area of publishing and fine art, including comics, gallery exhibitions, magazines, and paperback books. While equally at home in many different genres, Enric is perhaps most revered for his unmatched skills at rendering the female form. His passion and ability for painting beautiful women make his art instantly recognizable, and this book contains hundreds of those wonderful paintings and drawings. This large and comprehensive 352-page hardcover book takes us all on a journey through Enric's entire career, from his earliest comic book work, right up to his most recent sought-after private commissions. (STL186259)
ART BOOK
HC, 9x12, 352pgs, FC $49.00

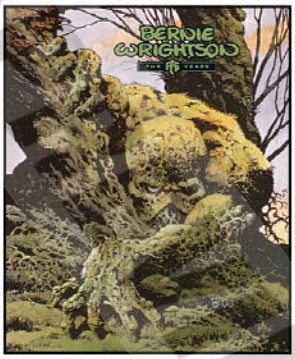

O/A BERNIE WRIGHTSON: THE FPG YEARS HC

(W) Michael Friedlander
(A/CA) Bernie Wrightson
Bernie Wrightson needs no introduction. He is the true "Master of the Macabre" in all mediums, from *Frankenstein* to *Swamp Thing* and far, far beyond. It's been nearly 30 years since Bernie let his imagination run wild while creating close to 150 new paintings for his two trading card series. He took two years out of his busy schedule to craft this once-in-a-lifetime body of work, and he was given free rein to explore whatever ideas he wanted. Until now, none of these paintings have been reproduced in book form, and this book will contain all of them! In addition to the original text he wrote for each piece, the untold history of the two trading card series will be included, with production notes and details from behind the scenes. (STL237871)
ART BOOK
HC, 9x11, 200pgs, FC.....$49.00

O/A JOE JUSKO'S ART OF THE 1992 MARVEL MASTERPIECES HC

(W) Michael Friedlander
(A/CA) Joe Jusko
Thirty years ago, a trading card series was released that would forever change the non-sport card industry—the 1992 *Marvel Masterpieces*. Nothing like it has been seen before or since. This series would not have become the monumental success that it did, had artist Joe Jusko not produced 104 mind-boggling paintings! Joe literally set the standard for all the *Marvel Masterpieces* series that were to follow. Each of the 104 paintings have become iconic portrayals of the great Marvel characters, and these cards hold such a special place in the hearts of collectors of all ages—many of whom were young, single-digit or teenaged fans at the time of the series release. This celebratory book includes all 104 of the paintings Joe produced for the original release, as well as the 20 additional paintings created for the four-issue comic collection published the following year. It also details the history of the series: how it came to be and the magnitude of attention that it received through numerous promotions. And finally, being published for the first time are Joe's original pencil sketches for all 104 trading card paintings! (STL265155)
ART BOOK
HC, 8x11, 300pgs, FC.....$59.00

GALLERY

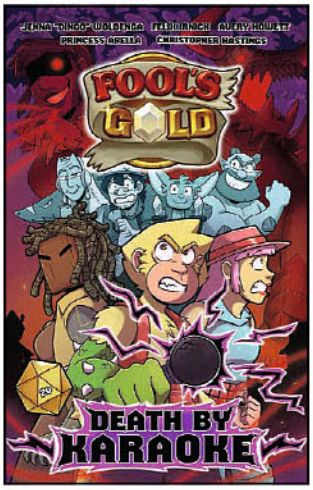

FOOL'S GOLD VOLUME 1: DEATH BY KARAOKE GN

*(W) Christopher Hastings & **Various***
(A) Avery Howett, Princess Abella
The first graphic novel in an explosive new series based on the smash-hit RPG YouTube series by Dingo Doodles and Felix Irnich. A stoic masked druid, a cursed monkey sorcerer, and a bubbly magical girl are among the adventurers in a party searching for powerful crystals left behind by an ancient dead civilization...but their plans are derailed when an afternoon of drunken karaoke kicks off nothing short of the apocalypse. That's just how things go when you're in a fantasy role-playing session with gamemaster Felix and player Dingo. These two are your guides to the bizarre and hilarious world of tabletop role-playing, the delight of collaborative storytelling, and the chaos of letting the dice decide what happens next. Written alongside award-winning comic-book writer Christopher Hastings (*Adventure Time*, *Five Nights at Freddy's*), *Fool's Gold* is a chaotic, imaginative, and hilarious adventure story that follows a group of real-life friends as they embark on a role-playing campaign filled with dragons, vengeful witches, and deadly karaoke. (STL370952) (C: 0-1-0)
SC, 6x9, 208pgs, FC.....$24.99

GEMSTONE PUBLISHING

OFFERED AGAIN

Comics/Graphic Novels

O/A ROMEO VS. JULIET: A KILL SHAKESPEARE ADVENTURE GN

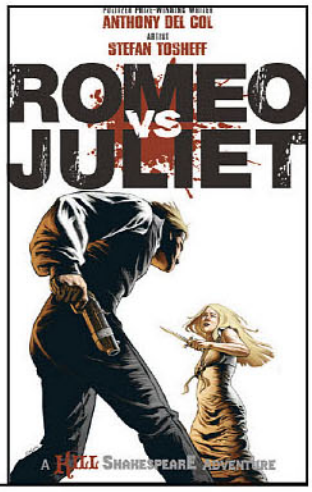

(W) Anthony Del Col (A) Stefan Tosheff
The world's most famous lovers are now sworn enemies dueling to the death! In this Shakespearean Western, warrior-for-hire (and pregnant) Juliet Capulet is hired to protect a border town nunnery from the evil forces led by her ex Romeo. As they prepare, she reluctantly reunites with her old allies, including Hamlet, Othello, Puck (a "Magnificent Shakespeare Seven") but they soon discover something rotten in the state of the nunnery and a magical force that dreams are made on... all while Juliet must determine if the father of her child is Hamlet... or the man she must kill, Romeo. (STL325518)
SC, 7x10, 148pgs, FC.....$17.99

ESSENTIAL ITEM

KILL SHAKESPEARE FIRST FOLIO TP

(W) Anthony Del Col, Conor McCreery
(A) Andy Belanger
(CA) Richard Isanove
From Pulitzer Prize-winning writer Anthony Del Col and writer Conor McCreery, the beloved series that *The New York Times* dubbed, "dark fun," is back with the first folio edition that includes the first two original volumes! An action-adventure story that combines all of Shakespeare's greatest heroes and villains, including Hamlet, Juliet, Othello, Lady Macbeth, Richard III and more. A grieving Hamlet flees his home but is soon attacked by pirates at sea. He washes ashore on the mysterious land of Illyria and is discovered by Richard III and Lady Macbeth, who offer the Dane an impossible bargain: track down and kill an evil wizard the to retrieve a source of power that can bring Hamlet's father back from the dead. The name of that wizard? William Shakespeare. (STL325512)
SC, 7x10, 352pgs, FC.....$29.99

OFFERED AGAIN

O/A MAUI MIGHTY COMICS #1

(W) Roger McKenzie, Various
(A) Steven Butler, Various
(CA) Steven Butler, Sandy Carruthers
After the headlines have faded, the effects of the disastrous Maui fires are still being felt. #1 Comics has responded with *Maui Mighty Comics*, a fund raiser comic for which all of the proceeds will go to Maui relief! Roger McKenzie, Steven Butler and Mort Todd deliver two *Mr. Mixit* tales, Rene King Thompson and Sandy Carruthers introduce Ms. Molecule, the hero who *shrinks* from danger(!), and McKenzie and Ben Torres revive Charlton's martial arts legend, *Yang*! Also included is a remastered classic Charlton tale of *Captain Mercury* by Joe Gill and Rocke Mastroserio! (STL302495)
7x10, 64pgs, FC.....$7.99

OVERSTREET GOES BIG AGAIN!

Lady Luck cover by **John K. Snyder III** • Limited Edition

Only the Pricing and Top Comics lists • No ads

$59.95 • Soft Cover • Square Bound

ON SALE JULY 23, 2025

WWW.GEMSTONEPUB.COM

© PREVIEWS and PREVIEWSworld.com

Joe Jusko Celebrates The 50th Anniversary of Joe Kubert's classic cover!

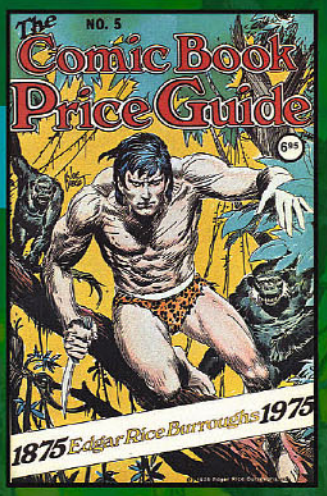

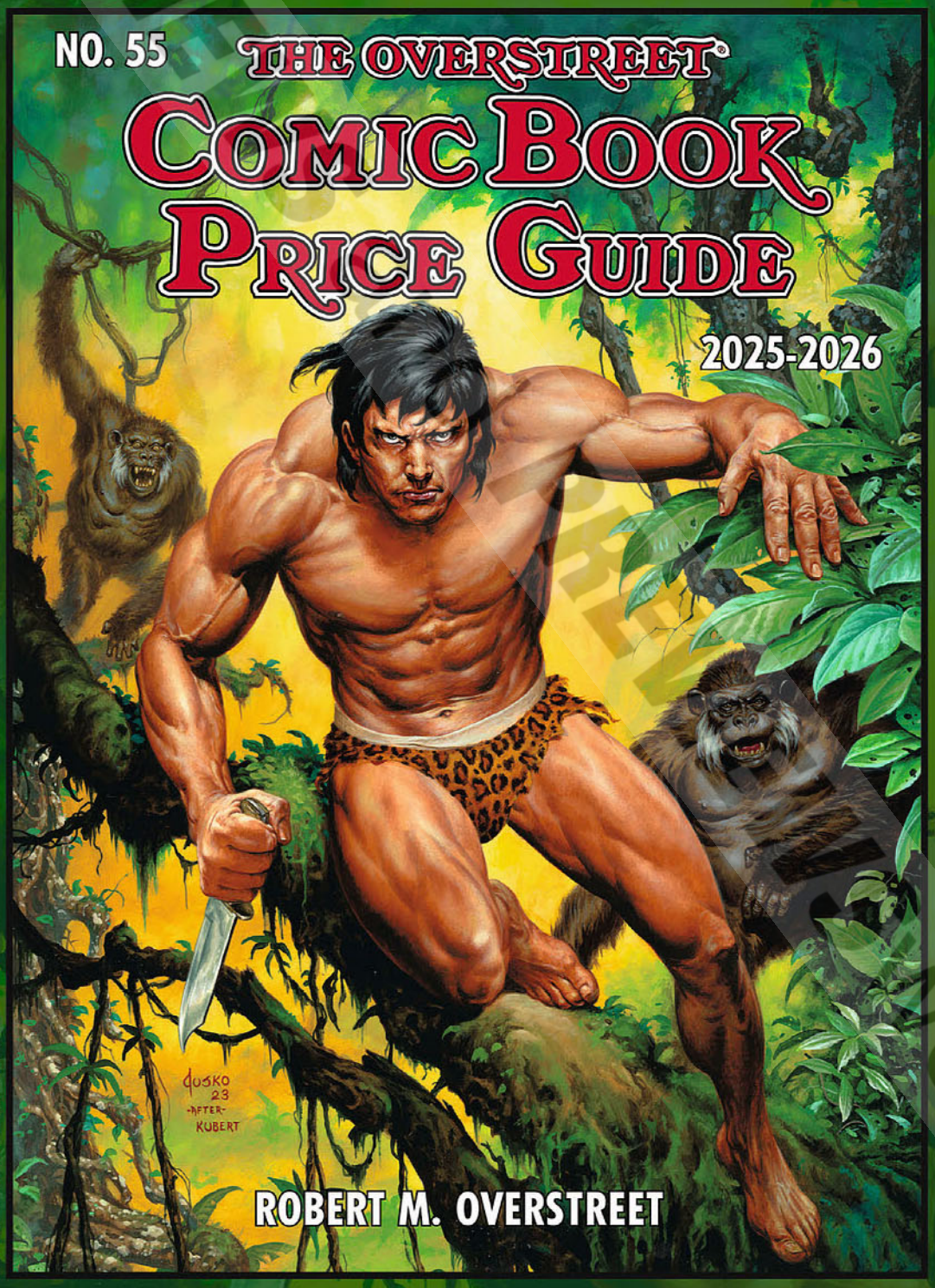

What's driving the market?

- New Prices
- New Market Reports
- New Articles
- New Hall of Fame inductees

Soft Cover
$34.95

Hardcover
$44.95

Tarzan ©2025 ERB, Inc. Overstreet® is a Registered Trademark of Gemstone Publishing. All rights reserved.

On Sale July 23, 2025

© PREVIEWSworld.com

THE BIG! BIG! OVERSTREET COMIC BOOK PRICE GUIDE VOLUME 54 SC

(W) Robert M. Overstreet
(A) Various (CA) Aaron Lopresti
This oversized, limited-edition version of *The Overstreet Comic Book Price Guide* sells out faster and faster each year, and with good reason: it features just the pricing from the standard editions of the book, with none of the articles, ads, or other features. Perfect for serious comic book collectors, dealers and historians. Square bound with larger print. (STL316847)
SC, 12x12, 800pgs, B&W $59.95

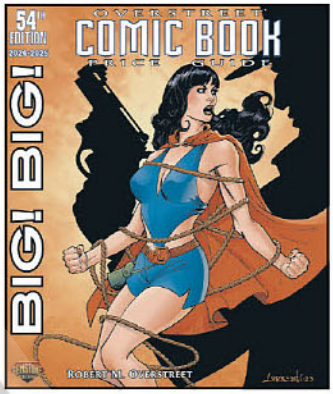

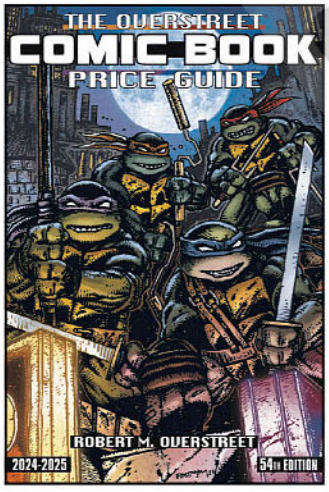

TMNT HC

SHI SC

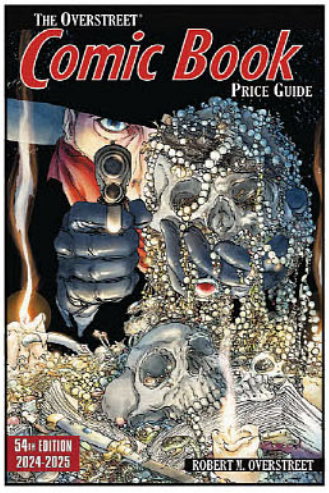

THE SHADOW HC

THE OVERSTREET COMIC BOOK PRICE GUIDE VOLUME 54

(W) Robert M. Overstreet
(CA) Kevin Eastman
Inside its covers, this edition of *The Overstreet Comic Book Price Guide* celebrates the 40th anniversary of the *Teenage Mutant Ninja Turtles*, the 30th anniversaries of *Lady Death* and *Shi*, provides a broad overview of historic publisher Charlton Comics, and spotlights *The Shadow*! And, of course, it comes with new market reports, updated prices, and much more! The "Bible" of serious comic book collectors, dealers, and historians since it was first published in 1970, the *Guide* is released each July by Gemstone Publishing. Compiled by founder Robert M. Overstreet with contributions from an extensive roster of "Overstreet Advisors," the *Guide* offers insight into the complex and exciting comic book market. Features covers of the *Teenage Mutant Ninja Turtles* by Kevin Eastman and, exclusive to ***PREVIEWS*** and the direct market, *The Shadow* by Michael Wm.Kaluta, and *Shi* by Billy Tucci. (STL310299)
TEENAGE MUTANT NINJA TURTLES SC (APR241534)—SC, 1120pgs, FC....$34.95
TEENAGE MUTANT NINJA TURTLES HC (APR241535)—HC, 1120pgs, FC..$44.95
SHI SC (APR241538)—SC, 1120pgs, FC.....$34.95
THE SHADOW HC (APR241541)—HC, 1120pgs, FC.....$44.95

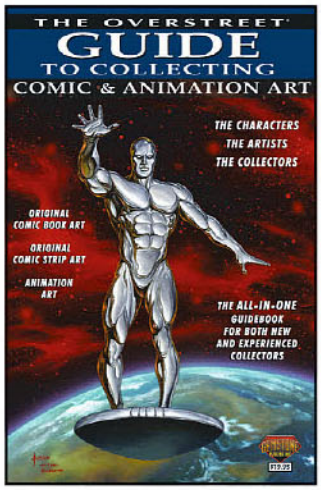

THE OVERSTREET GUIDE TO COLLECTING COMIC & ANIMATION ART SC

(W) Robert M. Overstreet (A) Various (CA) Joe Jusko
The market for original comic art has never been more compelling, and now a resurgent animation art market is commanding attention as well. If those areas of collecting seem daunting, *The Overstreet Guide To Collecting Comic & Animation Art* is a great place to start. The second book in Overstreet's new "How To" series offers the terminology you need to know along with the expertise of seasoned collectors and dealers who will help you get to know what to look for and how to look for it. *Silver Surfer* #1 recreation cover by renowned painter Joe Jusko. (STK619804)
SC, 7x10, 128pgs, FC.....$12.95

THE OVERSTREET GUIDE TO COLLECTING COMICS SC

(W) Robert M. Overstreet (A) Various (CA) Lee Garbett & Various
How do you collect comics? How do you care for them? Grade them? Sell them? How do you turn your comics hobby into a job in the industry? Who have been the greatest comic creators? *The Overstreet Guide To Collecting Comics* offers answers and insights into these questions and more facing new collectors and experienced enthusiasts alike. Available with a second printing Valiant cover with X-O Manowar, Ninjak, and Shadowman. (STK622350)
SC, 7x10, 320pgs, FC $19.95

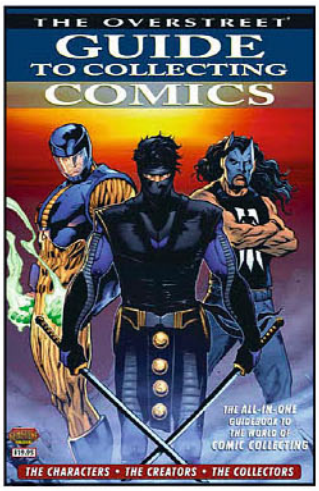

THE OVERSTREET GUIDE TO COLLECTING CONCERT POSTERS SC

(W) Amanda Sheriff
Are you ready to rock? The *Overstreet Guide to Collecting Concert Posters* melds the awesome artwork of talented concert poster artists with the melodies of great musicians as we investigate the influences of artists such as Wes Wilson, Bonnie MacLean, Rick Griffin, and Frank Kozik with bands like Jefferson Airplane and The Grateful Dead. It includes artist biographies, tips on poster care, framing and storage, a concert poster market overview, a look at CGC's concert poster grading, the Top 10 sales from concert poster auctions, and interviews with poster artists, industry pros and collectors. (STL021847)
SC, 7x10, 288pgs, FC $15.00

© PREVIEWS World.com

THE OVERSTREET GUIDE TO COLLECTING HORROR SC

(W) Amanda Sheriff

From movie posters to comic books, from toys to video games and beyond, *The Overstreet Guide to Collecting Horror* covers everything horrific and collectible! With feature interviews with creators and collectors, it's packed with information and is a must-have for anyone looking to expand their knowledge, their insight or their collection. (STL048564)

SC, 7x10, 192pgs, FC.....$20.00

THE OVERSTREET GUIDE TO COLLECTING VIDEO GAMES SC

(W) Carrie Wood

The Overstreet Guide to Collecting Video Games shines a spotlight on this booming hobby. Packed with insight, it showcases the many different ways of collecting, including collecting by developer, by console, and by character. It unlocks the history of video games and even suggests how to incorporate games into other collections. It's the latest entry in the "How-To" line from the publishers of *The Overstreet Comic Book Price Guide*. (STL019196)

SC, 7x10, 192pgs, FC.....$15.00

THE OVERSTREET GUIDE TO COLLECTING MOVIE POSTERS SC

Collectors have trusted the Overstreet name for 45 years, and now Gemstone Publishing's new "How To" series expands further with a trip to the cinema in *The Overstreet Guide to Collecting Movie Posters*. From beginner steps in purchasing, displaying, storing and grading your movie posters, to advanced insight in how to collect by stars, directors, series and genre, and from identifying different standard types of movie posters to evaluating the stars and film properties with long term mass appeal, the guide book also spotlights great poster artists from Drew Struzan and Jack Davis to Saul Bass and Robert McGinnis. (STK684073)

SC, 7x10, 192pgs, FC.....$15.00

COVER A

COVER B

THE OVERSTREET GUIDE TO COSPLAY

(W) Missy Bowersox, Carrie Wood

Over the last few years, as comic book conventions have exploded into massively popular pop culture events, one of the biggest reasons for that has been the rise of cosplay. *The Overstreet Guide to Cosplay* takes an in-depth look at this vibrant hobby with "how to" articles on the various ways to get a costume together, things to expect at conventions, the issues facing cosplayers today, and a wide variety of topics that even the most seasoned seamstress will find thought-provoking. Cosplay newbies and veterans alike will find a lot to love in this book, particularly since it's packed cosplayer photos. (STK684074)

COVER A SC (SEP151411)—SC, 7x10, 192pgs, FC.....$15.00
COVER A HC (SEP151412)—HC, 7x10, 192pgs, FC.....$25.00
COVER B SC (SEP151413)—SC, 7x10, 192pgs, FC.....$15.00

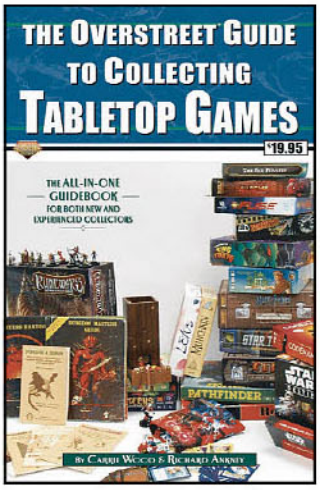

THE OVERSTREET GUIDE TO COLLECTING TABLETOP GAMES SC

(W) Carrie Wood, Richard Ankney

Tabletop gaming of all kinds is bigger than ever, and Gemstone Publishing's latest "how to" book is here to provide an in-depth look at this booming hobby. *The Overstreet Guide to Collecting Tabletop Games* takes a look at tabletop games of all kinds, from pen-and-paper role-playing experiences to collectible card games, from modules to miniatures, and everything in between. This guide includes the history of tabletop adventures and other board games as well as a look at what makes them so collectible, plus interviews with veteran industry pros and seasoned collectors alike. (STL068137)

SC, 7x10, 224pgs, FC.....$19.95

America's First Collectible's Auction House
SINCE 1967 HAKES AUCTIONS
ILLUSTRATOR
ポケモンイラストレーター
Contact: Kelly McClain
Consignment Director
(717) 434-1636
mkelly@hakes.com
Consign Today!

© PREVIEWS

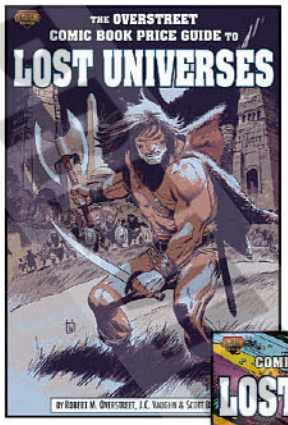

IRONJAW

THE CRUSADERS

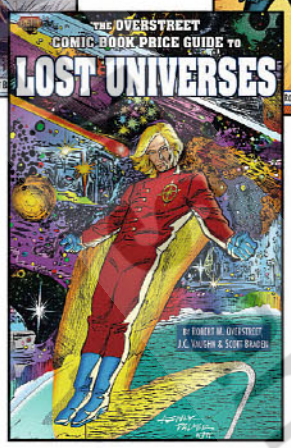

STAR*BRAND

THE OVERSTREET COMIC BOOK PRICE GUIDE TO LOST UNIVERSES VOLUME 1

(W) Robert M. Overstreet & Various (A) ***Various*** *(CA) Lee Weeks*

The highly collectible world of lost universes gets a brand-new specially focused edition of *The Overstreet Comic Book Price Guide* that also serves as a Photo-Journal of all the books listed. From in-depth looks at the original Milestone and Valiant to Tower's *T.H.U.N.D.E.R. Agents* and Charlton's superheroes, and from Topps' *Kirbyverse* and the MLJ/Archie heroes to Malibu's *Ultraverse* and Marvel's *New Universe*, this full-color book dives deep into Atlas-Seaboard, Comics Greatest World, Continuity, Defiant, Future Comics, Triumphant, and more. Not only is packed with images and prices, but it also includes creator and collector interviews and insights. (STL204514)

IRONJAW SC (SEP211559)—SC, 528pgs, FC.....$25.00
IRONJAW HC (SEP211560)—HC, 528pgs, FC.....$35.00
THE CRUSADERS SC (SEP211561)—SC, 528pgs, FC.....$25.00
THE CRUSADERS HC (SEP211562)—HC, 528pgs, FC.....$35.00
STAR*BRAND SC (SEP211563)—SC, 528pgs, FC.....$25.00
STAR*BRAND HC—HC, 528pgs, FC.....$35.00

SPIDER-MAN 2099

LADY DEATH

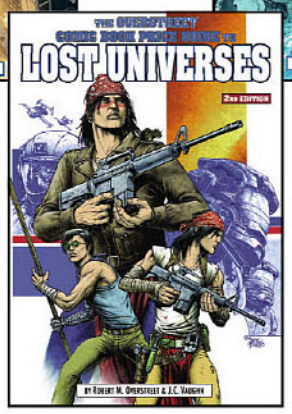

SCOUT

THE OVERSTREET COMIC BOOK PRICE GUIDE TO LOST UNIVERSES VOLUME 2

(W) Robert M. Overstreet, J. C. Vaughn (CA) Butch Guice

The ground-breaking second volume of *The Overstreet Comic Book Price Guide To Lost Universes* takes a tour through a whole new set of comic book worlds that have come and gone (and sometimes come again): Fawcett's Marvel Family, *Marvel 2099*, original Chaos! Comics, *Captain Canuck*, *Badger* and *Nexus*, *DNA Agents*, Tim Truman's *Scout*, BOOM!'s *Stan Lee Universe*, and others. Every comic listed in this book is pictured, and there are plenty of examples of original comic art as well, making it a hybrid of the Guide and the acclaimed Photo-Journals! With covers of *Spider-Man 2099* by Butch Guice (colors by Hi-Fi's Brian Miller), *Lady Death* by Diego Bernard (colors by Ceci De La Cruz), and *Scout* by Tim Truman. (STL304082)

SPIDER-MAN 2099 SC (MAR241624)—SC, 6x9, 336pgs, FC.....$30.00
SPIDER-MAN 2099 HC (MAR241625)—HC, 6x9, 336pgs, FC.....$40.00
LADY DEATH SC (MAR241626)—SC, 6x9, 336pgs, FC.....$30.00
LADY DEATH HC (MAR241627)—HC, 6x9, 336pgs, FC.....$40.00
SCOUT SC—SC, 6x9, 336pgs, FC.....$30.00
SCOUT HC (MAR241629)—HC, 6x9, 336pgs, FC.....$40.00

THE OVERSTREET PRICE GUIDE TO BATMAN SC

(W) Robert M. Overstreet & Various

The Caped Crusader. The Dark Knight Detective. Batman. Over eight decades what began as a simple comic book concept in the pages of *Detective Comics #27* has grown into an iconic cultural institution. In addition to mainstays such as *Detective*, *Batman*, *Brave and the Bold*, and *Legends of the Dark Knight*, his adventures have launched scores of one-shots, mini-series, and graphic novels. They've also spawned a hit TV show, multiple cartoon interpretations, feature films, video games and more. The team behind *The Overstreet Comic Book Price Guide* brings you a detailed looking at the collectibles, Batman's key adventures, and the creators behind them. (STL119889)

SC, 7x10, 416pgs, FC.....$30.00

THE OVERSTREET PRICE GUIDE TO STAR WARS COLLECTIBLES SC

(W) Amanda Sheriff, Robert M. Overstreet

Since the first film debuted in 1977, *Star Wars* has dominated the collecting landscape like no other franchise. With record prices set in the world of action figures, and the spirited pursuit of movie posters, comic books, video games, novels and other niches showing no end in sight, the team behind *The Overstreet Comic Book Price Guide* has turned its attention to *The Overstreet Price Guide To Star Wars Collectibles*. In addition to detailed pricing, this volume will be packed with insights and collecting tips from experienced enthusiasts, dealers and more! (STL085181)

SC, 7x10, 418pgs, FC.....$30.00

BUFFY: POWER OF FRIENDSHIP LITTLE GOLDEN BOOK HC

(W) Virginia Murphy
(A) Pernille Orum

Television & Movie Month

kids COMICS

Join Buffy Summers and her friends from the fan favorite TV series *Buffy the Vampire Slayer* in this adventure-filled Little Golden Book for all ages! Whether it's slaying vampires, fighting monsters, or breaking curses, Buffy Summers and her friends Willow, Xander, and Giles always stick together to save Sunnydale—and the world! (STL372221) (C: 0-1-2)

ILLUSTRATED BOOK

HC, 7x8, 24pgs, FC..... $5.99

CHAPPELL ROAN: A LITTLE GOLDEN BOOK BIOGRAPHY HC

(W) Cat Reynolds
(A) Maria Malandrino

kids COMICS

It's being true to herself and creating the music she loves that has made Chappell Roan the artist she is today. *Chappell Roan: A Little Golden Book Biography* brings the story of this talented singer-songwriter to life—from her early beginnings in Missouri to her awesome live performances at music festivals. Chappell proudly shares her true self with the world and her fans love her for it! (STL372212) (C: 0-1-2)

ILLUSTRATED BOOK

HC, 7x8, 24pgs, FC..... $5.99

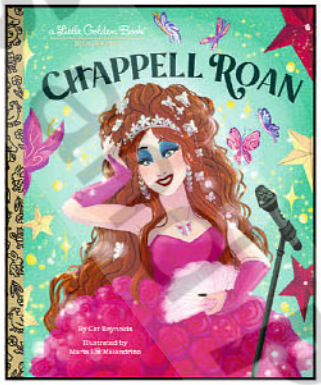

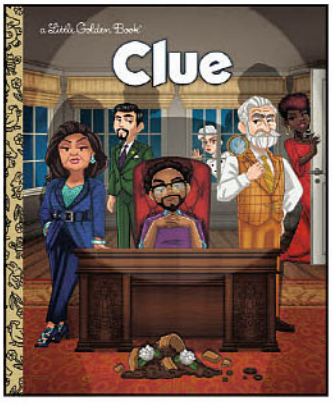

CLUE LITTLE GOLDEN BOOK HC

(W) Megan Roth (A) Meg Dunn

kids COMICS

Enter the mansion and help solve an exciting mystery with this *Little Golden Book* based on the iconic Hasbro board game *Clue!* Join Professor Plum, Miss Scarlett, and more from the game and piece together the clues to solve the mystery. Perfect for *Clue* fans of all ages and Little Golden Book collectors, this book will keep everyone guessing until the very end! (STL372224) (C: 0-1-2)

ILLUSTRATED BOOK

HC, 7x8, 24pgs, FC..... $5.99

DISNEY GARGOYLES LITTLE GOLDEN BOOK HC

(W) Golden Books
(A) Disney Storybook Artists

Television & Movie Month

kids COMICS

One thousand years ago, superstition and the sword ruled. It was a time of darkness. It was a world of fear. It was the age of Gargoyles. Stone by day, warriors by night, we were betrayed by the humans we had sworn to protect, frozen in stone by a magic spell for a thousand years. Now, here in Manhattan, the spell is broken, and we live again! We are defenders of the night! We are Gargoyles! This *Little Golden Book* introduces readers to Goliath, Demona, Brooklyn, Lexington, Broadway, and all of the heroes and villains from the action-packed Disney *Gargoyles* animated series from the 1990's. (STL372219) (C: 0-1-2)

ILLUSTRATED BOOK

HC, 7x8, 24pgs, FC..... $5.99

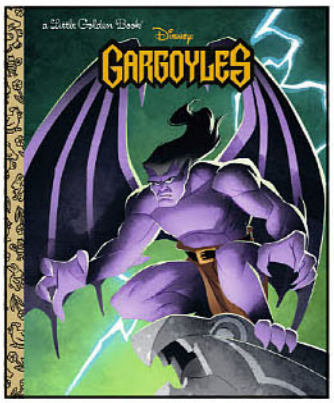

FRANKENWEENIE LITTLE GOLDEN BOOK HC

(W) Matthew Gilbert
(A) Hollie Mengert

Television & Movie Month

kids COMICS

Tim Burton's classic film *Frankenweenie* is retold for the first time as a Little Golden Book! Victor Frankenstein, a young scientist, brings his beloved dog Sparky back to life after he gets hit by a car. But when his classmates find out his secret, they create their own pet monsters that bring destruction to their town of New Holland! Can Victor and Sparky keep the town safe, and convince the townspeople that Sparky isn't a monster like the other pets? *Frankenweenie* is a beloved part of Burton's catalog, and features the voice talents of Winona Ryder, Martin Short, Catherine O'Hara, and more! (STL372216) (C: 0-1-2)

ILLUSTRATED BOOK

HC, 7x8, 24pgs, FC..... $5.99

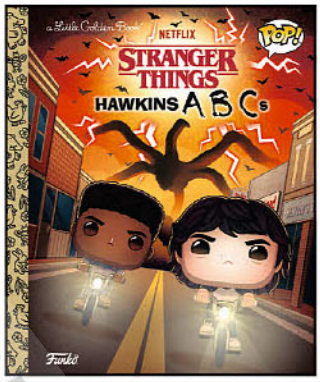

FUNKO STRANGER THINGS: ABC LITTLE GOLDEN BOOK HC

(W) Geof Smith (A) Meg Dunn

Television & Movie Month

kids COMICS

Learn the alphabet with adorable Funko Pop! versions of your favorite characters from Netflix's *Stranger Things* in this *Little Golden Book*. Follow the alphabet from A to Z with humorous scenes around Hawkins that introduce charming Funko Pop! versions of Eleven, Dustin, Lucas, Erica, and other popular characters in this offbeat book. (STL372213) (C: 0-1-2)

ILLUSTRATED BOOK

HC, 7x8, 24pgs, FC..... $5.99

THE NIGHTMARE BEFORE CHRISTMAS: I AM OOGIE BOOGIE LITTLE GOLDEN BOOK HC

(W) Matthew Gilbert
(A) Hollie Mengert

Television & Movie Month

kids COMICS

In a town full of monsters, Oogie Boogie is the meanest one around! When Jack Skellington gets distracted by Christmas, Oogie Boogie decides it is time to finally take over Halloween Town! But can the villainous bag of bugs be stopped? This Little Golden Book featuring fun text and illustrations is perfect for fans of Disney *Tim Burton's The Nightmare Before Christmas* fans, kids ages 2 to 5, and Little Golden Book collectors of all ages! (STL372217) (C: 0-1-2)

ILLUSTRATED BOOK

HC, 7x8, 24pgs, FC..... $5.99

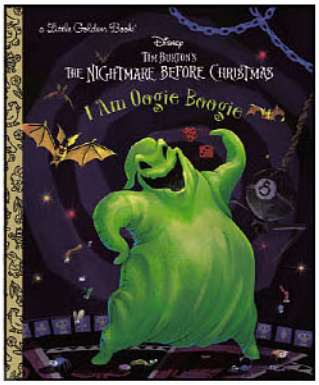

THE X-FILES: IS THE TRUTH OUT THERE? LITTLE GOLDEN BOOK HC

(W) Geof Smith (A) Ricardo Guerrero

Television & Movie Month

The truth is out there in this Little Golden Book for all ages featuring the characters, monsters, and aliens from the fan-favorite series *The X-Files!* Join Dana Scully and Fox Mulder as they investigate monsters, aliens, and mysterious conspiracies. Filled with iconic characters like the Fluke Man, Eugene Tooms, and Jose Chung, this not-too-scary storybook is perfect for fans of *The X-Files* of all ages as well as Little Golden Book collectors. (STL372222) (C: 0-1-2)

ILLUSTRATED BOOK

HC, 7x8, 24pgs, FC..... $5.99

© PREVIEWSworld

BRIAN BOLLAND: BATMAN: THE KILLING JOKE ...AND SO MUCH MORE!!

GRAPHITTI DESIGNS
Brian Bolland
GALLERY EDITION

BRIAN BOLLAND—BATMAN: THE KILLING JOKE AND OTHER STORIES & ART GALLERY EDITION

Besides the complete **Batman: The Killing Joke** story from 1988, this deluxe edition also includes:

An Innocent Guy
Batman: Black & White #4

Certified Safe
Mystery in Space #115

Freeway of ~~Fun~~ Fear!
The Outside #18

The Princess & the Frog
Heart Throbs #1

BATMAN #400
Story Arc

JUSTICE LEAGUE OF AMERICA #200
Story Arc

CAMELOT 3000 and GREEN LANTERN CORPS
Spread from DC Comics' Who's Who

MORE THAN 100 COVERS
including WONDER WOMAN, ANIMAL MAN, BATMAN...and much more.

A new Digital Gallery section showcasing Bolland's work using computers, annotated by Brian.

AND SO MUCH MORE!!

PREVIEWSworld

- Deluxe, large format hardcover
- High-resolution, 200 line screen printing on heavy 16gsm paper
- Smythe-Sewn, lay-flat binding
- 280 pages
- 13" x 20"
- **SRP: $225.00**

HA HA HA HA

SCANNED AT ACTUAL-SIZE FROM THE ORIGINAL ART

THE BOOK IS THE DEFINITIVE COLLECTION OF BOLLAND'S DC COMICS ARTWORK

RE-ORDER TODAY • SUPPLIES ARE LIMITED

Graphitti Designs

graphittidesigns.com

HARPER ALLEY

INTO THE BEWILDERNESS GN

(W/A) Gus Gordon

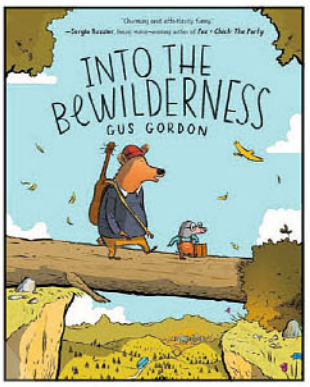

Perfect for fans of *The Wild Robot*, Gus Gordon's graphic novel debut follows two furry friends on a clever and cozy adventure when they embark on a journey to the Big City for the first time. In the Bewilderness, life is good. Best friends Luis (the large furry one) and Pablo (the small furry one) spend their days wandering through nature, playing songs on the guitar, and eating Slow Joe McNally's pinecone porridge with their neighbors. When dreamer Luis receives an unexpected invitation to attend a performance of *The Weary Mermaid* in the big, bustling city, he finds it hard to ignore the allure of the bright lights. Luckily, he doesn't have to go it alone—and it's a good thing, because it's a long journey through the Bewilderness, and Luis has many questions. Will they meet laser-eyed gargoyles, zombie chickens, or tyrannical cow rulers? Will they get there on time? Why is quicksand so slow if it's called quicksand? Thankfully, with his grumpy but loyal best friend by his side, they'll soon find out. Or will they? (STL371682) (C: 0-1-2)

kids COMICS

SC, 6x9, 192pgs, FC $15.99

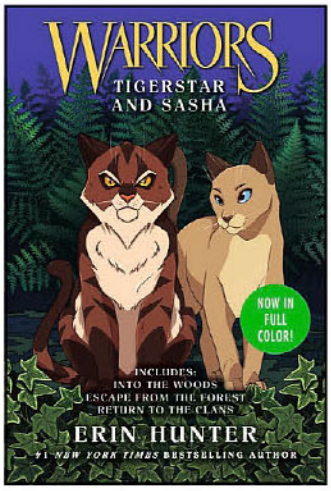

WARRIORS: TIGERSTAR AND SASHA FULL COLOR 3-IN-1 GN

(W) Erin Hunter
(A/CA) Don Hudson

kids COMICS

A kittypet named Sasha searches for a new home—and wonders if she might find it with ShadowClan and its leader, Tigerstar, during the events of the *Prophecies Begin* arc. When Sasha is forced to leave her kittypet home, she must forge a solitary new life in the forest. Life on her own is exciting at first, but quickly gets lonely. Then she meets Tigerstar, leader of ShadowClan, and wonders whether she would be better off joining the ranks of his forest Clan. But Tigerstar has many secrets, and Sasha isn't sure she can trust him. Will she be forced to wander alone forever? And where does she belong? Full of epic adventure, high-stakes battles, and life-changing decisions, Tigerstar and Sasha come alive in this fully illustrated, full-color novel. (STL371681) (C: 0-1-2)

SC, 5x7, 256pgs, FC $15.99

HEAVY METAL

Art Not Final.

BROM COVER

Art Not Final.

PATRICK REILLY COVER

Art Not Final.

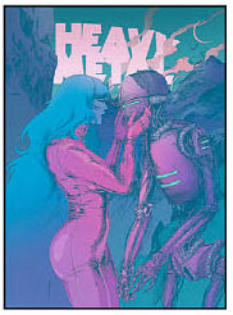

JANEVSKY COVER

HEAVY METAL MAGAZINE #2

(W/A) Enki Bilal & Various (CA) Various

Heavy Metal magazine is back! Heavier than ever! Issue #2 brings the world's greatest illustrated magazine back to the forefront of comics. One of the magazine's original legends, Enki Bilal continues with his acclaimed BUG series. Burton & Cyb returns by Antonio Segura and Jose Ortiz. Janevsky's cult sci-fi heroine, Sixella continues. Guido Crepax' classic character Valentina returns by Sergio Gerasi. Writing duo Leah Moore and John Reppion will pen Taarna's ongoing adventures, with art from Anna Morozova. Also featuring Joseph Michael Linsner. Fernando Dagnino brings another sci-fi short. The return of classic strips The Bus by Paul Kirchner and June 2050. Michael Conrad will pen MILLSTONE illustrated by Ilias Kyriazis. and more! (STL372827) (C: 0-1-2)

MATURE THEMES

BROM COVER—SC, 8x11, 200pgs, FC $14.99
PATRICK REILLY COVER—SC, 8x11, 200pgs, PC $14.99
JANEVSKY COVER—SC, 8x11, 200pgs, FC $14.99

OFFERED AGAIN

IRON MAIDEN: LEGACY OF THE BEAST EXPANDED EDITION TP

(W) Llexi Leon, Ian Edginton
(A/CA) Kevin West

Iron Maiden's Legacy of the Beast trade is back with a vengeance in a new expanded edition! Collecting the first five issues of the searing-hot series with a foil-stamped cover and a huge new art gallery! Plus an introduction by Maiden's long-time manager Rod Smallwood and a foreword by Maiden vocalist Bruce Dickinson! (STL133029) (AUG191998)

SC, 7x10, 144pgs, FC $16.66

HERMES PRESS

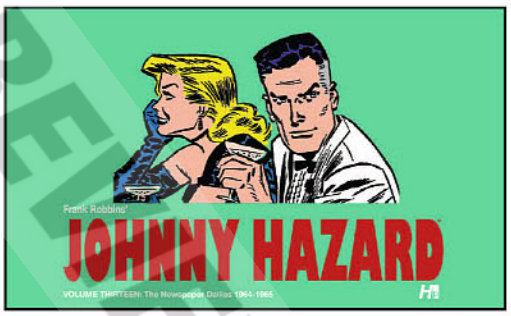

JOHNNY HAZARD DAILIES VOLUME 13: 1964-1985 HC

(W/A/CA) Frank Robbins

Frank Robbins' masterpiece, one of the all-time greatest action/adventure newspaper comic strips, *Johnny Hazard*, returns with Volume Thirteen (lucky 13!) of the series! Continues the adventures of Johnny Hazard picking up the storyline where Volume Twelve left off. See more trend-setting artwork by comics legend Frank Robbins in one of the most important adventure strips ever to grace newspapers. Reproduced entirely from original King Features press proofs. The continuities presented in Volume 13 are: *Mysterious Friend* (October 14, 1963-January 4, 1964); *A Gift for Florian* (January 6-March 28, 1964); *Extortion, Inc.* (March 30-June 27, 1964); *Traders in Death* (June 29-September 19, 1964); *Alphabet Soup* (September 21-December 26, 1964); and *Operation Beardles* (December 28, 1964-March 20, 1965). (STL372671) (C: 0-1-2)

HC, 10x6, 240pgs, PC $59.99

MANDRAKE THE MAGICIAN: THE COMPLETE DAILIES VOLUME 4: 1939-1941 HC

(W) Lee Falk (A) Phil Davis

Mandrake the Magician began as a daily strip on June 11, 1934, and whether Lee Falk knew it as a sophomore at the University of Illinois, he was making history. *Mandrake the Magician* whisked readers to exotic locales (often fictional amalgams of the Orient, the Middle East, India or Eastern Europe) and immersed them in extended narratives with memorable villains and a colorful supporting cast. Volume four presents: *Mandrake in North Africa* (September 4 - December 23, 1939); *The Mountain Bandits* (December 25, 1939 - January 20, 1940); *The Museum Mystery* (January 22 - May 4, 1940); *The Octopus Ring* (May 6 - December 21, 1940); and *Dr. Griff's Invention* (December 23, 1940 - April 5, 1941). (STL372672) (C: 0-1-2)

HC, 12x9, 272pgs, PC $64.99

HYPERION AVENUE

MARVEL: DAREDEVIL: ENEMY OF MY ENEMY HC

(W) Alex Segura

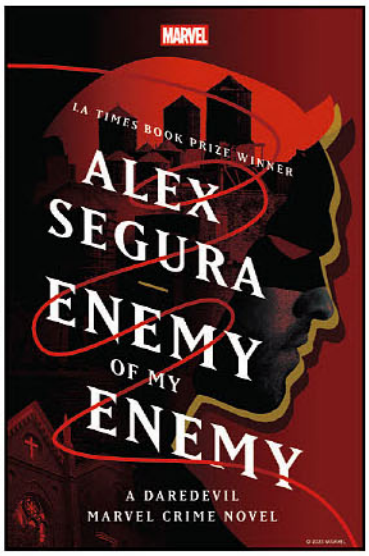

When reports come in that the Kingpin and a police officer have been killed and that Frank Castle (aka the Punisher) has turned himself in for it, Matt Murdock senses holes in the narratives the media and the streets are quick to run with. Both criminals have been Matt's nemeses when he dons the cowl of the Daredevil, and there's no denying that New York is better off without its Kingpin and with the Punisher behind bars. And yet... while the Punisher is a murderous vigilante, he doesn't kill cops. And he doesn't turn himself in. Castle certainly deserves prison for all of the other crimes he has committed in the past. However, Matt's indominable sense of justice insists that nobody should be locked away for crimes they didn't actually commit. Representing the vigilante in court, Matt enters a contest of wills and guile with Castle to try and uncover the game beneath the game. And when Matt's girlfriend takes the stand and complicates matters, there's truly no rest for the wicked or the just. As the Kingpin's absence causes passion and ambitions to run hot in Hell's Kitchen, Matt must decide if justice means the letter of the law, what's best for the citizen on the streets, or where his heart leading him. (STL372228) (C: 0-1-2)

NOVEL

HC, 6x9, 336pgs, FC $28.99

Sign up for our
PREVIEWSworld
newsletter

SIGN UP TODAY

Get the latest info on new and upcoming releases, comic book previews, creator interviews, plus access to exclusive content, giveaways, sweepstakes, and more!

© PREVIEWS and PREVIEWSworld.com

ICON HEROES

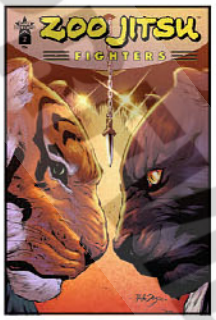

DIAZ COVER

KING COVER

GARZA COVER

KOHSE COVER

DIAZ B&W COVER

KING B&W COVER

GARZA B&W COVER

ZOO JITSU FIGHTERS #2

(W) Christopher Long (A) Jeferson Sadzinski (CA) Netho Diaz

Tiago's heroic act to save Luna has a devastating price. Haunted by the lives he took, he's thrust into a brutal death match. The stakes are clear: fight and survive, or die. But fate throws a cruel twist his way when he discovers his opponent is none other than his closest friend. Torn between loyalty and self-preservation, Tiago faces an impossible choice. Can he bring himself to end the life of the friend who knows him better than anyone? Or will he choose a selfless path, sacrificing himself to ensure his friend's survival? The battle lines are drawn, and the weight of this impossible decision hangs heavy in the air... (STL371791) (C: 0-1-2)

DIAZ COVER—24pgs, FC (2 of 4) $15.00
KING COVER—24pgs, FC (2 of 4) $15.00
GARZA COVER—24pgs, FC (2 of 4) $15.00
KOHSE COVER—24pgs, FC (2 of 4) $15.00
DIAZ BLACK & WHITE COVER—24pgs, FC (2 of 4) $15.00
KING BLACK & WHITE COVER—24pgs, FC (2 of 4) $15.00
GARZA BLACK & WHITE COVER—24pgs, FC (2 of 4) $15.00

INSIGHT EDITIONS

DC COMICS 90TH ANNIVERSARY OFFICIAL COLORING BOOK SC

Bring your own artistic vision to the 90-year history of DC, from the pulp fiction of the 1930s all the way through to the superhero epics of the 21st century. With over 60 pages of illustrations from the most beloved artists in comic book history, heroes of all ages are being called on to bring these pages to life in all their glorious color! (STL360269) (C: 0-1-1) RES. from ***PREVIEWS*** Vol. XXXV #2 (FEB251710)

COLORING BOOK

SC, 8x11, 64pgs, B&W $12.99

MARVEL`S CAPTAIN AMERICA: THE ILLUSTRATED HISTORY HC

(W) Alan Cowsill (A) Various

Chronicling eight decades of the art of the Sentinel of Liberty, *Marvel's Captain America: The Illustrated History* dives into the creation of the character in 1940 and his journey to becoming one of the most popular and recognizable Marvel characters of all time. Alongside exclusive interviews with the artists and minds that brought the character to life, this book is filled with stunning imagery and behind-the-scenes illustrations. Featuring iconic cover art and full-color panels, this is the complete exploration of the quintessential American super hero—from Steve Rogers to Sam Wilson, and a celebration of the heroes Cap inspired like Captain Carter and Iron Patriot. *Marvel's Captain America: The Illustrated History* is the perfect addition to any comic lover's collection. (STL370970) (C: 0-1-1)

REFERENCE BOOK

HC, 9x12, 184pgs, FC $34.99

STAR WARS DELUXE PAPER DOLLS SC

Television & Movie Month

Play and display a galaxy of uniforms, costumes, gear and more, with punch-out paper dolls of your favorite characters from the *Star Wars* universe! Featuring 8 illustrated punch-out dolls and a full wardrobe of unique outfits you can mix and match, this interactive activity book brings your favorite characters, including Princess Leia, Luke Skywalker, Padmé Amidala, and more, from galaxy far, far away into your home. (STL370972) (C: 0-1-1)

COLORING BOOK

SC, 8x11, 84pgs, B&W $19.99

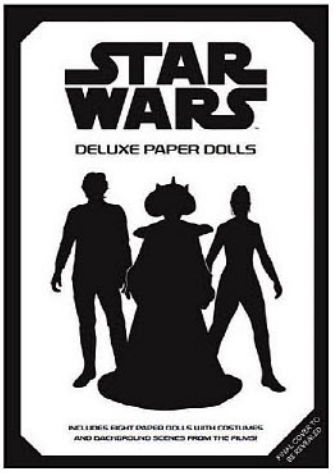

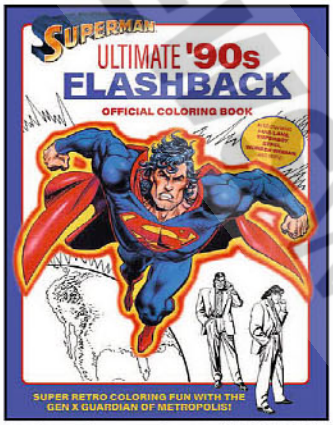

SUPERMAN: ULTIMATE `90S FLASHBACK OFFICIAL COLORING BOOK SC

Superman comics experienced a creative resurgence in the 1990s, beginning with the momentous *Death and Life of Superman* events and continuing through the decade when the hero and his friends all got '90s makeovers. Superman became more buff while Clark Kent leaned into his trendier, more fashionable side. Relive some of Superman's most iconic '90s looks with a coloring book celebrating one of the hero's most visually distinct eras. Featuring art straight from the 1990s DC Comics vaults for Superman, Lois Lane, Wonder Woman, Superboy, and more. (STL370971) (C: 0-1-1)

COLORING BOOK

SC, 8x11, 64pgs, B&W $14.99

PREVIEWSworld.com

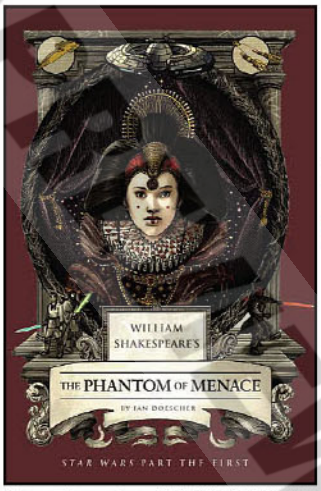

WILLIAM SHAKESPEARE'S STAR WARS PART THE FIRST: THE PHANTOM OF MENACE SC

(W) ian Doescher
(A/CA) Nicolas Delort

Television & Movie Month

William Shakespeare's nine play *Vaderiad* cycle begins anew as *The Phantom Menace* takes on new life in a classic style. Experience the story of The Phantom Menace, now with all the drama and prestige of Shakespearean theater! Stunning text lovingly and accurately rendered in the meter and style of the Bard himself includes reimagined dialogue from each character from the movie, stage directions, and plenty of Easter eggs, all alongside twenty gorgeous woodcut illustrations that put an Elizabethan twist on iconic *Star Wars* characters. (STL370671) (C: 0-1-1)

ILLUSTRATED PLAYSCRIPT

SC, 5x8, 176pgs, B&W $15.99

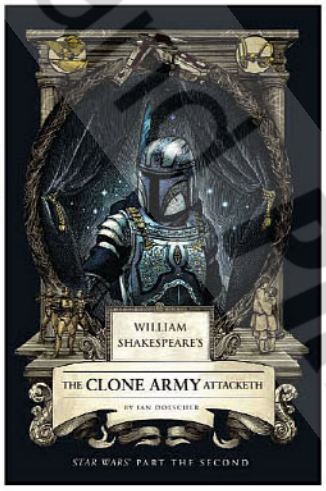

WILLIAM SHAKESPEARE'S STAR WARS PART THE SECOND: THE CLONE ARMY ATTACKETH SC

(W) ian Doescher
(A/CA) Nicolas Delort

Television & Movie Month

Experience the story of *Attack of the Clones* all over again, now with all the drama and prestige of Shakespearean theater! Stunning text lovingly and accurately rendered in the meter and style of the Bard himself includes reimagined dialogue from each character from the movie, stage directions, and plenty of Easter eggs, all alongside twenty gorgeous woodcut illustrations that put an Elizabethan twist on iconic Star Wars characters. (STL370670) (C: 0-1-1)

ILLUSTRATED PLAYSCRIPT

SC, 5x8, 176pgs, B&W $15.99

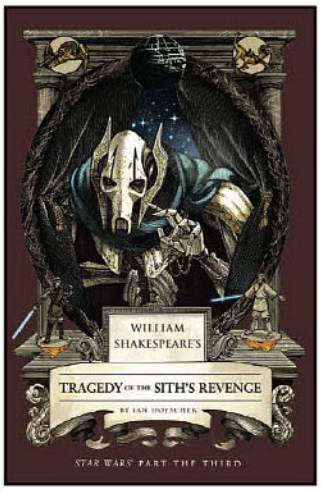

WILLIAM SHAKESPEARE'S STAR WARS PART THE THIRD: TRAGEDY OF THE SITH'S REVENGE SC

(W) ian Doescher
(A/CA) Nicolas Delort

Television & Movie Month

Experience the story of *Revenge of the Sith* all over again, now with all the drama and prestige of Shakespearean theater! Stunning text lovingly and accurately rendered in the meter and style of the Bard himself includes reimagined dialogue from each character from the movie, stage directions, and plenty of Easter eggs, all alongside twenty gorgeous woodcut illustrations that put an Elizabethan twist on the iconic *Star Wars* characters. (STL370672) (C: 0-1-1)

ILLUSTRATED PLAYSCRIPT

SC, 5x8, 176pgs, B&W $15.99

IPI COMICS

GUARDIAN OF THE SKY REALMS SC

(W) Gerry Huntman
(CA) Do Hung Hoang

Maree Webster hates school and is obsessed with angels and fallen angel stories. Life is boring until she decides to steal a famous painting from a small art gallery that has been haunting her dreams: swirling reds, grays and oranges of barely discernible winged figures. There, she meets a stranger who claims to know her and stumbles into a world where cities float in the sky, and daemons roam the barren, magma-spewing crags of the land far below. (STL371456) (C: 0-1-1)

NOVEL

SC, 6x9, 212pgs, B&W $12.99

SHERLOCK HOLMES: DARK DETECTIVE VOLUME 2 #2

(W) Christopher Sequeira, Dave Elsey
(A) Philip Cornell & Various
(CA) Dave Elsey

Special album issue, continuing *The Knights of Frankenstein* series! A 12-page comics story shows 1887's festive season held mystery and danger aplenty for Holmes and Watson! PLUS: An 11-page prose story, lavishly illustrated by W. Chew Chain, reveals a case where a ghost defies Holmes's effort to disprove its existence! (STL371471)

MATURE THEMES

24pgs, FC (2 of 5) $4.99

IRON CIRCUS COMICS

PERFECT CRIME PARTY GN

(W) Van Jensen (A) Ryan Estrada

Who's up for some crime? We've drawn up our plans and got all the pieces in place. Dare we say it, we could even get away with muuuurder. So get in, loser! We've got crimes to commit! Packed with campy whodunits, cozy mysteries, elaborate heists, noble civil disobedience, and plenty of regular old teen high jinks, a thrilling collection of lighthearted criminality awaits in these meticulously plotted pages from a host of the most devious minds in comics. If you've been daydreaming about getting away with it, you're invited to the *Perfect Crime Party!* Features a cover by Jeff Smith with criminally good stories by David Brothers, Amy Chase, Van Jensen, Mariah McCourt, Ryan Estrada, Tango, Cat Farris, Henry Barajas, and many more! (STL370982) (C: 0-1-1) **NOTE:** No countries actually denied.

SC, 7x10, 300pgs, FC $30.00

© PREVIEWS publications PREVIEWSworld.com

JY

CATALOG OF WONDERS VOLUME 3 GN

(W) Chizutokouro (A) Kei Mochizuki
Nozome and Nieno's catalog is chock full of handy, fantastical items: a Just-What-I-Need Vending Machine, Body Clock Pills, and a Voice Changer Dial, among many others. However, the despair these products can bring is very real, too. Why is this mysterious duo collecting despair? What do this strange girl and her shadowy partner have in store for their customers...? (STL370878) (C: 0-1-2)
SC, 144pgs, B&W $8.99

KEENSPOT ENTERTAINMENT

SPOTLIGHT ON

MICHAEL ADAMS

HESTER/PARKS/CODY

OTIS FRAMPTON

BLANK SKETCH

ADAMS HOLOFOIL

ADAMS METAL

HERO HIRO #1

(W) Jeff McClelland (A/CA) Michael Adams
Welcome to Omega City, where super-heroes are publicly funded, and saving the day means big sponsorships! The city's great champion, its HERO, is a raging egomaniac who cares about nothing but himself and his precious Q score! But when he loses his powers to 10-year old fanboy HIRO, Hero is forced to reconcile with all his past selfish deeds! Heroes will fall! Hiros will rise! And the world will never be the same! (STL371828)
MICHAEL ADAMS COVER—32pgs, FC $5.99
PHIL HESTER/ANDE PARKS/ RYAN CODY COVER—32pgs, FC $5.99
OTIS FRAMPTON COVER—32pgs, FC $5.99
BLANK SKETCH COVER—32pgs, FC $9.99
HESTER ADAMS HOLOFOIL FLIP COVER—32pgs, FC $29.99
MICHAEL ADAMS METAL COVER—32pgs, FC $99.99

MAIN COVER

NUDE VARIANT COVER

HOT VALLEY DAYS #2

(W) Matthew Spradlin, Sean E DeMott (A/CA) Farid Karami
Based on a true story! Janie's decision to leave the business is causing rippling effects within her crew. The tension between her and her brother Jimmy is high. Zack is out of control. And after they both meet their cartel connection, Matias, in the early '80s, the whole wild ride starts to wind down along with the decade. Will Janie go out with a whimper... or a BANG? (STL371818)
MAIN COVER—32pgs, FC (2 of 3) $5.99
NUDE VARIANT COVER—32pgs, FC (2 of 3) $29.99

GOLDEN MAN COVER

CURSED MUMMY

VAMPIRELLA COVER

BLANK SKETCH COVER

VAMPIRELLA HOLO

VAMPIRELLA METAL

MARK SPEARS MONSTERS #6

(W/A/CA) Mark Spears
The record-breaking series by acclaimed artist and writer Mark Spears continues, delivering more action and suspense than ever before. As the relentless battle rages below between the Monster Slayer and the Werewolf, tension mounts high above as the kids remain trapped on top of the creaking water tower. Just when it seems the chaos couldn't escalate further, a shocking twist shakes the very foundation of the series. In this issue, a mysterious new character makes their debut, one whose presence will change everything and nothing will ever be the same again. (STL371820)
GOLDEN MAN COVER—32pgs, FC $5.99
CURSED MUMMY COVER—32pgs, FC $5.99
VAMPIRELLA COVER—32pgs, FC $5.99
BLANK SKETCH COVER—32pgs, FC $9.99
VAMPIRELLA HOLOFOIL VIRGIN COVER—32pgs, FC $29.99
VAMPIRELLA METAL COVER—32pgs, FC $99.99

© PREVIEWSworld.com

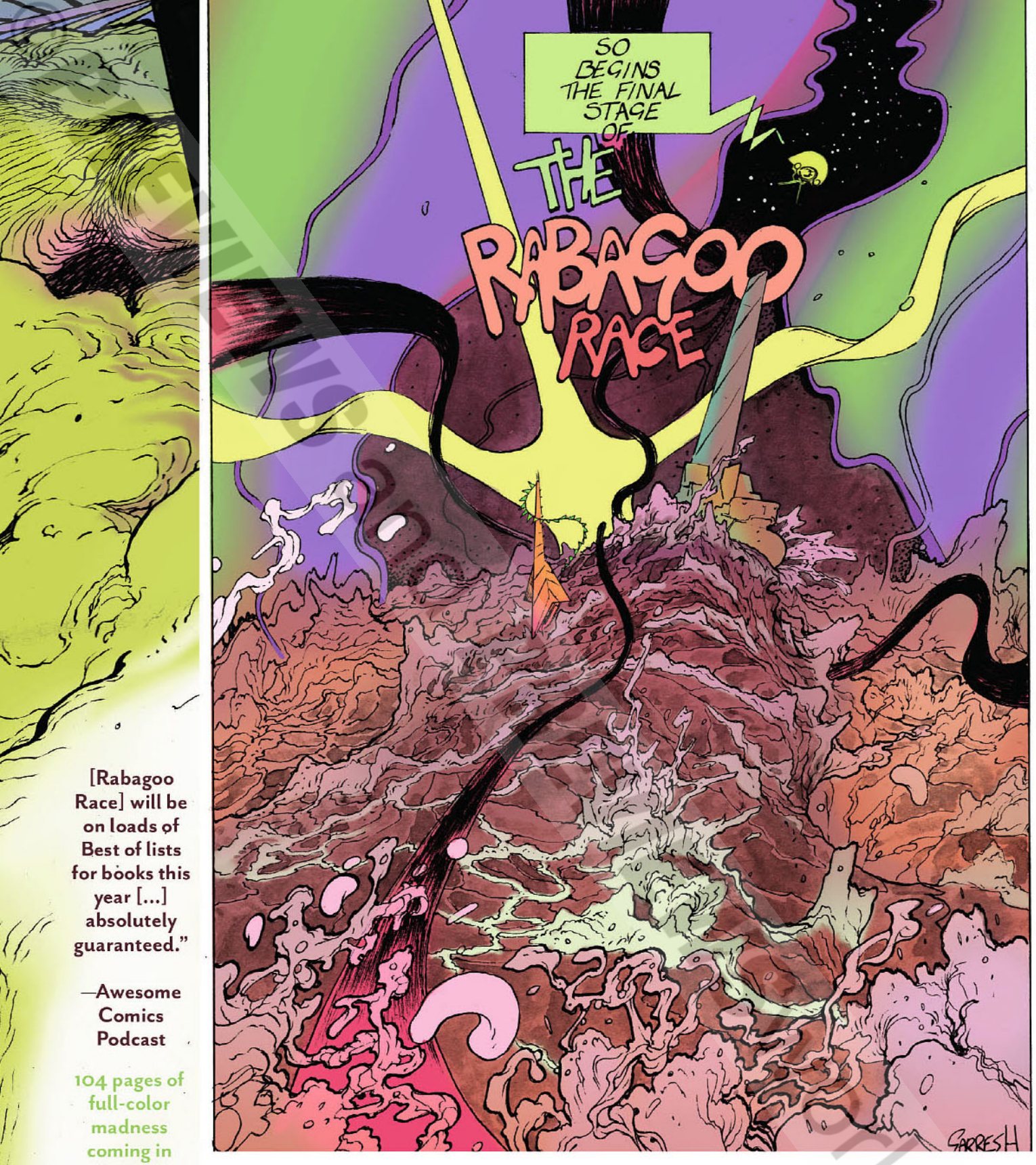

"[Rabagoo Race] will be on loads of Best of lists for books this year [...] absolutely guaranteed."

—Awesome Comics Podcast

104 pages of full-color madness coming in August! $20

LIVING the LINE

The Rabagoo Race, the most famous boat race in the world, sees contestants face certain death throughout its frantic stages, all in the impossible hopes of reaching that mythical finish line, and winning everything their hearts desire. Only three ships have survived the 100 brutal stages of boat racing. Having fought mega sea monsters, riptide hell storms, and whip smart competitors, they must now face each other in the final sprint to the finish line. Does the humble sailboat the Boulie Bear have what it takes to beat the Slick Van Vex and the Indestructible Solid Slope?

The Rabagoo Race is the first graphic novel by the mononymous Scottish artist Garresh.

THE LAB PRESS

OFFERED AGAIN

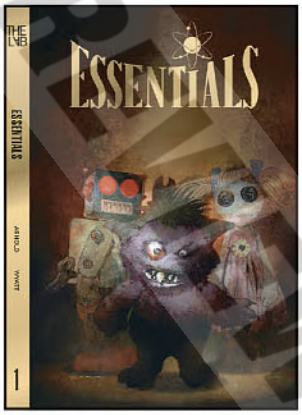

O/A ESSENTIALS VOLUME 1 BILL SIENKIEWICZ PREMIERE EDITION HC

(W) Luke Arnold, Chris "Doc" Wyatt
(A) Glenn Fabry & Various
(CA) Bill Sienkiewicz

In *Essentials*, mathematician Harris Pax predicted the end of the world but failed to prevent it. Now he's living alone in a bunker and his niece's favorite toys have started talking to him. The good news? He's not the world's sole survivor. The bad news? The other survivors are trapped in alternate realities—imprisoned in imagined worlds full of zombies, robots, mythical creatures, and chaos. And now Harris Pax and an unlikely ally must travel the country on a quest to restore reality, save humanity, and defeat his new interdimensional nemesis: Snuggles. This debut graphic novel from The Lab ships in a gold-foil stamped cloth slipcase! (STL351056)

HC, 8x11, 176pgs, FC $49.99

LAGUNA STUDIOS

FINDING DEE VOLUME 1 TP

(W) Dee Sarah Fish
(A) Dee Sarah Fish, Katy Rewston
(CA) Laurie Foster

Finding Dee is a stunning, hilarious, and emotional collection of webcomic strips about a 40-something cartoonist discovering herself as a transgender woman while trying to make it in comics. Also, trying to find a place to pee. The strips are now colored for the first time and collected in print, along with fanart and other extras! (STL361743) (C: 0-1-2)

SC, 118pgs, FC..... $24.99

LITTLE BROWN BOOK FOR YOUNG READERS

SPOTLIGHT ON

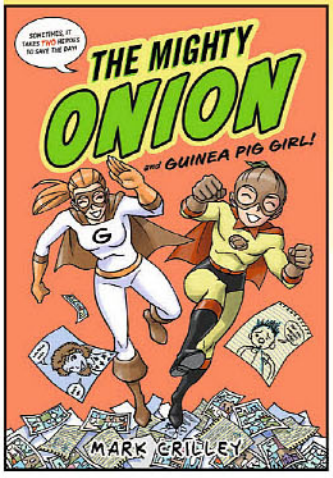

THE MIGHTY ONION AND GUINEA PIG GIRL! HC

(W/A/CA) Mark Crilley

kids COMICS

When we last saw our heroes—comic-book creating heroes, that is—Eliot and Pam had just gotten the opportunity of their dreams: *The Mighty Onion* comic is going to be featured in *The Piffling Bugle* newspaper. This is the big leagues: that means every week, they'll write and illustrate new issues of *The Mighty Onion* to be printed for the whole town to see. Stardom here they come! But with new opportunities come new priorities. Pam gets recruited to be the artist of one of the Bugle's highest-profile comic strips, forcing her to juggle her time between both creative projects. With Pam too busy and Eliot feeling betrayed, the strain soon splits the two apart. Does this spell the end for the adventures of the Mighty Onion and Guinea Pig Girl... and Pam and Eliot, too? (STL371782) (C: 0-1-2)

ILLUSTRATED NOVEL

HC, 6x9, 256pgs, PC..... $14.99

LITTLE BROWN INK

BIZARRE BAZAAR VOLUME 1: MIRROR TOWN GN

(W) Daniel Nayeri (A) Liz Enright

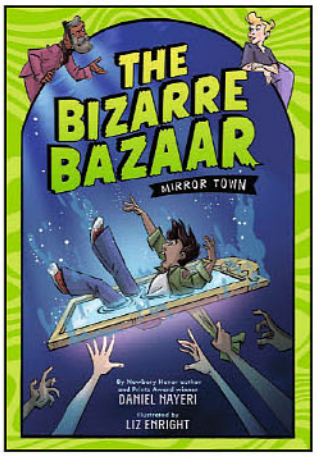

Enter the *Bizarre Bazaar*, a phantasmagorical graphic novel series sure to enchant or entrap its curious customers! No one ever pays attention to twelve-year-old Abel Azari: not his parents, not the cool kids at school, and certainly not his crush, Ginny Mendoza. To them, he's always been practically invisible. That all changes the day he discovers a peculiar mirror in his neighbor's garage. But this isn't any old mirror, as Abel finds out soon enough when he accidentally falls through it. What waits for him on the other side is a world just like his, except something is...off. Suddenly, his busy parents are spending every minute with him, his classmates treat him like a king, and now the girl he's been crushing on wants to hang out? It's the life Abel's always dreamed of; how could he possibly go back to the way things were before? (STL371777) (C: 0-1-1)

kids COMICS

SC, 6x9, 144pgs, FC..... $12.99

LITTLE SIMON

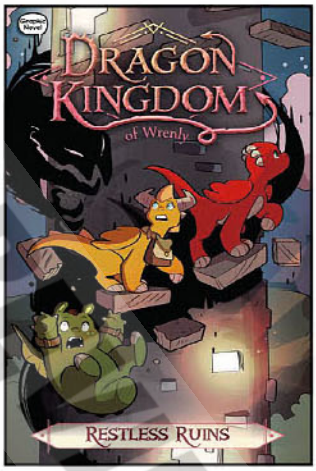

DRAGON KINGDOM OF WRENLY VOLUME 12: RESTLESS RUIN GN

(W) Jordan Quinn
(A) Glass House Graphics

kids COMICS

Hidden somewhere deep in the forest of Trellis, there is a fallen wizard's tower full of secrets. Ruskin knows that the only way into a magical tower is by using even more powerful magic. But what he doesn't know is that something sinister is lurking in the tower's shadows, waiting for his arrival... (STL370969) (C: 0-1-1)

SC, 6x9, 144pgs, FC..... $11.99

LIVING THE LINE

FEATURED ITEM

THE RABAGOO RACE GN

(W/A/CA) Bonten Taro

The Rabagoo Race, the most famous boat race in the world, sees contestants face certain death throughout its frantic stages, all in the impossible hopes of reaching that mythical finish line, and winning everything their hearts desire. Only three ships have survived the 100 brutal stages of boat racing. Having fought mega sea monsters, riptide hell storms, and whip smart competitors, they must now face each other in the final sprint to the finish line. Does the humble sailboat the Boulie Bear have what it takes to beat the Slick Van Vex and the Indestructible Solid Slope? (STL347713) (C: 0-1-2)

FI

SC, 6x10, 104pgs, FC..... $20.00

© PREVIEWS Publications

O/A CENTRALIA HC

(W/A/CA) Miel Vandepitte

2024 MoCCA Arts Fest Award of Excellence Recipient! The earth in and around *Centralia* has warmed so much, it's impossible to stand on without melting. Those who survive long enough will be confronted with carnivorous birds, collapsing buildings, and the trigger-happy Simia Nasalis, armed with bazookas and stilts. Against their better judgment, a group of adventurers set out to discover the treasure of gold hidden away at the heart of the abandoned town. (STL241247)

HC, 7x10, 144pgs, FC.....$35.00

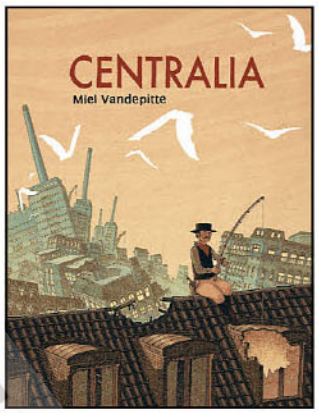

O/A HER FRANKENSTEIN GN

(W/A/CA) Norikazu Kawashima

Dare to read the psycho-horror classic that horror manga master Junji Ito called a "frightening but moving story about an unfortunate individual who, lost in search of his true self, finds his own annihilation instead." Little Tetsuo is a wimpy mess. His parents don't love him. He meets the beautiful Kimiko, an ailing teenage girl obsessed with movies and mayhem in equal amounts. She doesn't love Tetsuo either, or anyone other than herself. But she needs him. So Tetsuo becomes the man she wants—the monster she wants. He becomes Her Frankenstein! (STL304120) (C: 0-1-2)

MATURE THEMES

SC, 208pgs, PC.....$19.95

O/A MANSECT GN

(W/A/CA) Koga Shinichi

Humans grow and age. They change. But always we are the same person, the same creature. Not so with insects, whose powers of metamorphosis alter not only their shape and size, but also their very beings. And now, because of one young man's unhealthy obsession with bugs, humans also find themselves transformed into disgusting, decrepit, bloodsucking insect monsters! Published in 1975, Koga Shinichi's *Mansect* is a shonen horror classic by one of the undisputed masters of the genre. Swarming with mesmerizingly gnarly imagery and freakish bio-evolutionary speculation, Koga here demonstrates why his name is uttered with the same quivering reverence as horror manga legends Mizuki Shigeru, Umezz Kazuo, and Ito Junji. (STL347710) (C: 0-1-2)

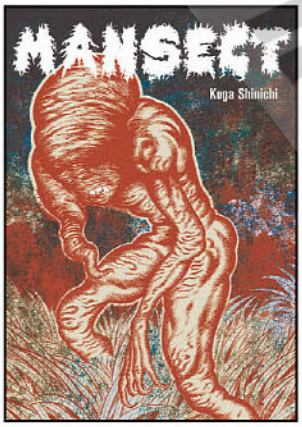

MATURE THEMES

SC, 6x8.25, 224pgs, PC.....$19.95

O/A THE EXILE HC

(W/A/CA) Erik Kriek

Returing to print! Winner of MoCCA Arts Fest Award of Excellence 2023! After seven years of exile, battle-hardened Hallstein Thordsson returns home to Iceland, only to find that old wounds haven't healed. A remarkable decades-spanning epic, Erik Kriek's *The Exile* is equal parts action "Western" and family drama, with a surprising story of violence and consequences at its core. (STL241248)

MATURE THEMES

HC, 192pgs, FC $40.00

LOCUS MAGAZINE

LOCUS MAGAZINE #774

The July issue includes this year's Nebula Awards winners, the *Locus* Awards Winners and the results of the *Locus* Poll, interviews, commentary from Cory Doctorow, extensive book reviews, our monthly listing of US and UK books, industry news, people notes, and much more. (STL372211) (C: 0-1-1)

MAGAZINE

60pgs, FC $12.50

MACMILLAN CHILDRENS BOOKS

THE MOOMINS: THE WORLD OF MOOMINVALLEY 80TH-ANNIVERSARY EDITION HC

(W) Tove Jansson & Various

(A) Tove Jansson

A special anniversary edition of the official guide to Tove Jansson's world of Moominvalley, packaged in stunning hardback and featuring original drawings for all Moomin fans to treasure. Step into the magical world of Moominvalley with this beautiful one-of-a-kind book; a fun, fascinating, behind-the-scenes look at the wonderful world of the Moomins and their creator, Tove Jansson. Filled with illustrated maps and family trees, as well as facts about Moomintroll behaviour and habits, this gorgeous book contains all you could wish to know about the beloved characters from the original Moomin stories and the world in which they live. Find out all about Moomintroll's adventures, Moominmamma's handbag and Moominpappa's memoirs, and then discover all your favourite Moomin characters, including Snork Maiden, Snufkin, Sniff and Little My. This special edition, updated for the anniversary year, features a detailed history of the Moomin canon, expanded to include everything from the novels and picture books, to the popular comic strips. (STL371680) (C: 0-1-1)

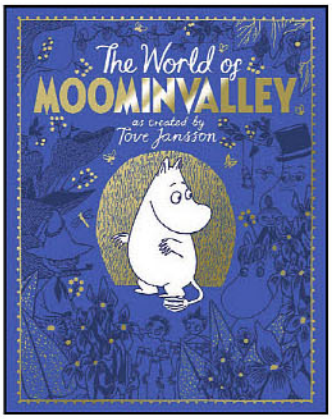

PICTURE BOOK

HC, 9x11, 400pgs, FC.....$49.99

MANUSCRIPT PRESS

SEE THE ACOUSTIC LEARNING LISTINGS ON PAGE 159 FOR THIS MONTH'S *ALLEY OOP* BOOKS.

© PREVIEWSworld.com

BACK-LIST WIDE LINEUPS

MAGNETIC

BACKLIST SALE!
FANTASY, SCI-FI, AND MORE!

FANTASY

AWARD-WINNING, MIND-BENDING ADVENTURES!

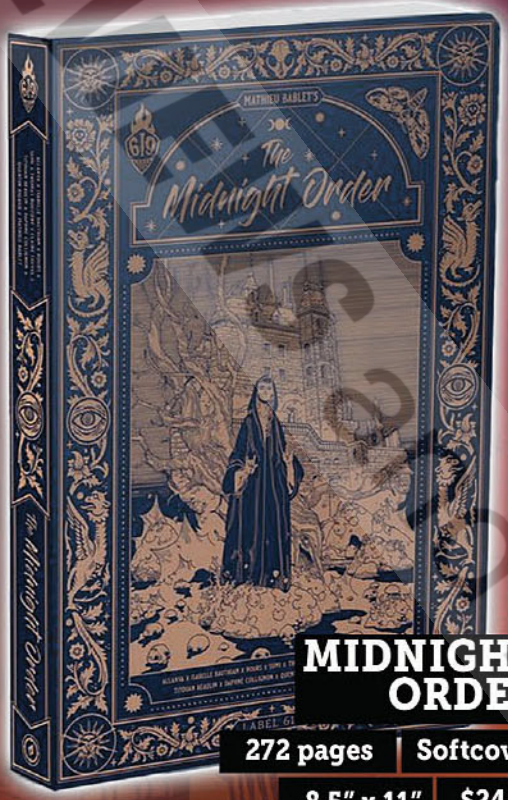

MIDNIGHT ORDER
272 pages | Softcover
8.5" x 11" | $24.99

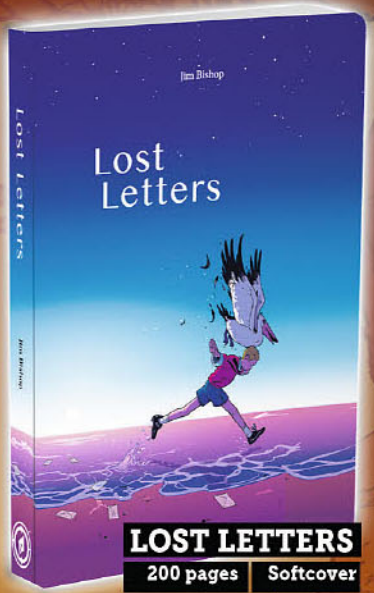

LOST LETTERS
200 pages | Softcover
8.5" x 11" | $24.99

MY DEAR PIERROT
264 pages | Softcover
8.5" x 11" | $27.99

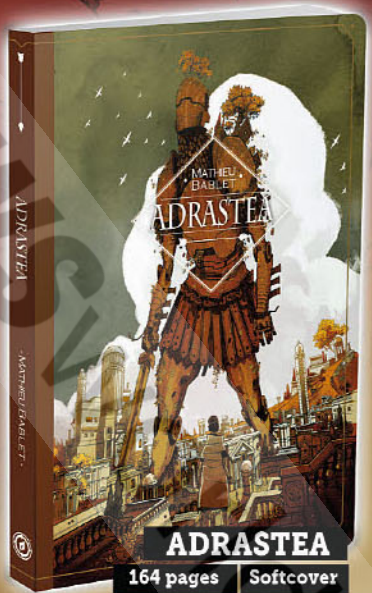

ADRASTEA
164 pages | Softcover
8.5" x 11" | $24.99

EXPLORE LANDS BEYOND IMAGINATION!

© PREVIEWSworld.com

© PREVIEWS

SCIENCE FICTION

NEW WORLDS ACROSS THE STARS...

MAGNETIC

FRONTIER

200 pages | Softcover

8.5" x 11" | $24.99

CARBON & SILICON

276 pages | Softcover

8.5" x 11" | $24.99

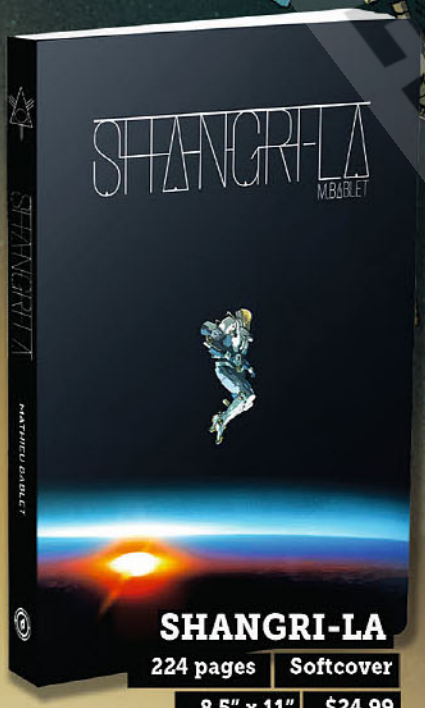

SHANGRI-LA

224 pages | Softcover

8.5" x 11" | $24.99

ON MARS

180 pages | Softcover

8.5" x 11" | $24.99

MARRS MEDIA INC

Art Not Final

Art Not Final

RUE MORGUE MAGAZINE #225 & #226

Rue Morgue is North America's premier horror in culture and entertainment magazine, which filmmaker Guillermo del Toro calls "the best damn magazine in the genre." Don't miss out on the latest film, book, comic book, music, game and toy releases, and lots more! (STL371671) (C: 0-1-1)

MATURE THEMES

MAGAZINE

ISSUE #225—64pgs, FC $14.95
ISSUE #226—64pgs, FC $14.95

MARVEL PRESS

MARVEL DOUBLE FEATURE: BLACK PANTHER AND DOCTOR STRANGE SC

(W/A) Golden Books

Two stand-alone, fully illustrated, full-color stories bound up to create one action-packed book! Black Panther: The sacred Mound of Wakanda is being attacked by a rival Tribe, and Wakandans are growing restless. So it's bad timing when Black Panther is called away by the Avengers. A highly classified weapon has been stolen, and all signs point to Black Panther! With help from some familiar faces, Black Panther must clear his name and battle the greatest threat Wakanda has ever faced. Doctor Strange: When a group of were-lizards mysteriously appear, Doctor Strange is ready for action. He has become the go-to hero for all things magical, but he'd prefer to work alone. As more attacks occur, Strange must seek guidance from a number of mystical allies. But when things get out of control, can Doctor Strange accept the counsel of his super-hero comrades in order to save his best friend? (STL372029) (C: 0-1-2)

kids COMICS

ILLUSTRATED NOVEL

SC, 8x8, 256pgs, FC $9.99

MASSIVE

WALLIS COVER

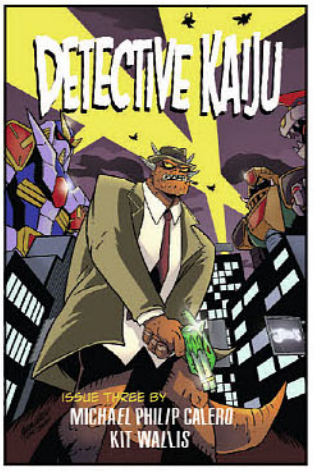

NOIR HOMAGE COVER

DETECTIVE KAIJU #3

(W) Michael Calero (A/CA) Kit Wallis

From the pages of the fan-favorite series *Quested* comes a noir comic of epic proportion! Detective Kaiju the hardboiled investigator gets his own mini-series with *Quested*'s Michael Calero (*American Psycho*) and Kit Wallis (*High on Life*) reuniting on the 4-part murder mystery. (STL372422)

MATURE THEMES

WALLIS COVER—32pgs, FC (3 of 4) $3.99
NOIR HOMAGE COVER—32pgs, FC (3 of 4) $3.99
HOMAGE COVER—32pgs, FC (3 of 4) $3.99

TARUSOV COVER

HOMAGE COVER

COVER C

PINUPOCALYPSE #5

(W) Andrew Tarusov, Brendan Jones (A) Andrew Tarusov, Igor Vyunyshev (CA) Andrew Tarusov

Pinupocalypse is a mix of 50's sci-fi and horror tropes reimagined with a clever twist. Set in 1950's small town America, this satirical adventure pits two stylish pin-up girls against hordes of zombies and aliens. Inspired by Hollywood filmmakers like Ed Wood, Sam Raimi and Edgar Wright, *Pinupocalypse* is an out-of-this-world story with a Gil Elvgren aesthetic to titillate readers! Cover by series writer and artist, Andrew Tarusov. (STL372425)

MATURE THEMES

TARUSOV COVER—24pgs, FC (5 of 6) $4.99
HOMAGE COVER—32pgs, FC (5 of 6) $4.99
COVER C—32pgs, FC (5 of 6) $4.99

MIDNIGHT FACTORY

FEATURED ITEM

WE DON'T KILL SPIDERS: SEASON OF THE WITCH #1
(W/A/CA) Joseph Schmalke
In the early Viking Age, a Norse detective and his Necromantic witch companion are tracking a string of grisly occultic murders in a southern Scandinavian kingdom. Sought out by a local Jarl when they are compelled to investigate a string of disappearances that could lead to a bloody conflict between two warring Viking clans. From horror comics creator Joseph Schmalke comes the sequel to *We Don't Kill Spiders* with *Season of the Witch*. (STL371502)
SCHMALKE COVER A—7x10, 24pgs, FC.....$4.99
SCHMALKE COVER B—7x10, 24pgs, FC.....$4.99

MOONSTONE

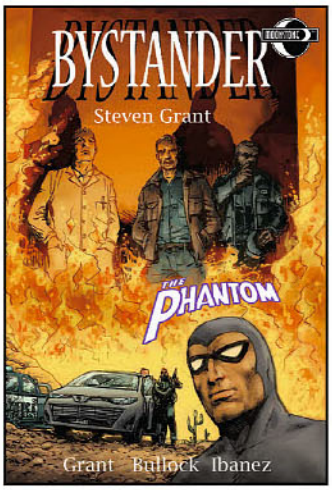

BYSTANDER/THE PHANTOM #2
(W) Steven Grant, Mike Bullock
(A) Sergio Ibanez
(CA) Sergio Ibanez, Dave Ross
Master storyteller Steven Grant (*Batman*, *The Punisher*) continues his new creator-owned series at Moonstone! The stranger in town continues to be a quiet catalyst, as a decade-long conspiracy nears its ultimate payoff in a desert town where no one goes. Soon fears run rampant, alliances crumble and betrayals are exposed - and at the eye of the tempest, is a Bystander. And dont miss the return of Mike Bullock on a new noir Phantom-in-Chicago tale as the second feature! (STL371674) (C: 0-1-2)
32pgs, PC.....$3.99

MOONSTONE DOUBLE SHOT JULY 2025 SC
(W) James Heath Lance, John C. Bruening (CA) Jay Piscopo
"Ice" Kapranov steals the most valuable diamond in the world and takes a hostage to ensure his escape. The Green Hornet offers to broker a deal to fence the diamond and smuggle Kapranov safely out of the country—for a price. His ace in the hole is an alluring, mysterious woman with deep black-market connections. But is she who she claims to be? Plus a brand-new *Jimmie Dale: The Grey Seal* story! (STL371676) (C: 0-1-2)
PROSE COLLECTION
SC, 6x9, 60pgs, B&W.....$6.99

NBM

OFFERED AGAIN

O/A ALFRED HITCHCOCK: MASTER OF SUSPENSE HC
(W) Noel Simsolo (A) Dominique He
In 1960, the film *Psycho* traumatized viewers around the world. Never before had the angst or the suspense been so well presented in cinema. But where does the talent of this Alfred Hitchcock come from, the one now nicknamed the "Master of Suspense"? To find out, we must first go back to his youth, in England, during the first half of the 20th century. Having grown up in a Catholic family—a religious originality that will be felt in a large part of his cinema—"Hitch" is an atypical Englishman who, very early on, has a taste for telling stories. The temptation to work for the cinema will not be long in coming, first as a graphic designer at Islington Studios in London where his visual talent will lead him to make his debut behind the camera, as an assistant and then as a full director. It is also here that he will meet Alma Reville, his assistant and wife who will accompany him throughout his storied career, including the jump to the big time in Hollywood. Discover the life of undoubtedly one of the greatest filmmakers of all time. (STL217511)
Television & Movie Month
HC, 8x10, 320pgs, B&W.....$44.99

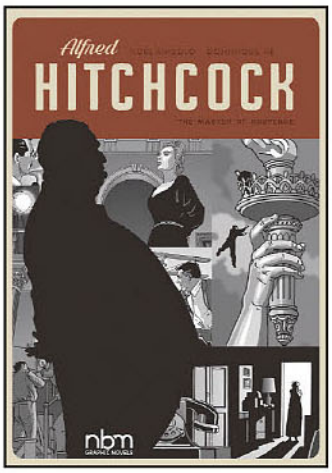

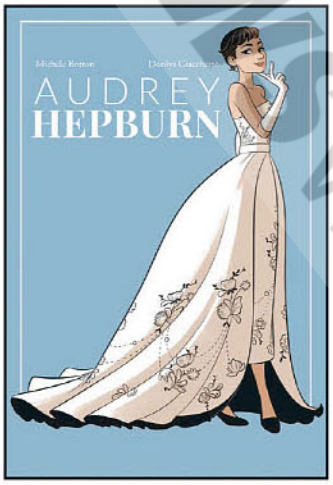

O/A AUDREY HEPBURN GN
(W) Michele Botton
(A) Dorilys Giacchetto
When Audrey Hepburn is mentioned, one thinks of her being beautiful and elegant, of her films, or of how her image is used to recall something immortal and fashionable.
Television & Movie Month
But Audrey was also a little girl who saw the Second World War with her own eyes, a woman who was at times fragile at work and in her private life, with a strong desire for motherhood and, above all, a boundless love for children that would lead her to find her true vocation, far from dancing or acting: she will in fact become a UNICEF ambassador to raise awareness in the world and help minors in difficulty. (STL338269)
HC, 7x10, 176pgs, FC.....$24.99

© PREVIEWSandMORE.com

O/A THE DISNEY BROS.: THE FABULOUS STORY OF WALT AND ROY GN

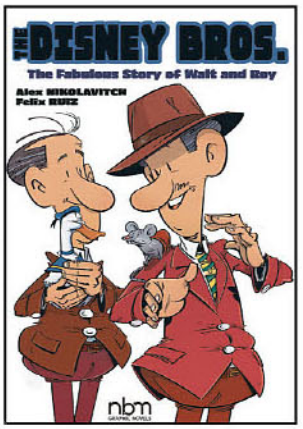

(W) Alex Nikolavitch (A) Felix Ruix

Television & Movie Month

After the bankruptcy of his first two companies, the young Walt Disney decides to call on his older brother Roy to start a new business: the Disney Brothers Cartoon Studios. The combination of their op-posing talents, one artistic, the other managerial, will give birth to an entertainment giant despite the difficult nature of Walt. Little by little, Walt will push his brother into the shadows and sink into chronic depression and excessive consumption of alcohol... but all this will not prevent him from producing the greatest masterpieces of animation. The authors have chosen a cartoon style, worthy of Mickey Mouse comics, to tell a very serious story of creation, money and politics, and of family. (STL169185)

HC, 7x10, 112pgs, FC $19.99

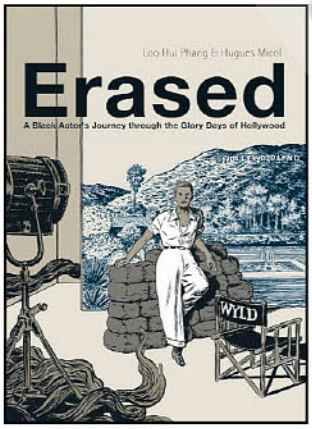

O/A ERASED: AN ACTOR OF COLOR'S JOURNEY HC GN

(W) Loo Hui Phang (A) Hugues Micol

Television & Movie Month

Maximus Ohanzee Wildhorse, renamed "Maximus Wyld" by Hollywood, was a talented, prized, admired comedian. Of mixed race black, Chinese, and Amerindian descent, he was "the actor with a thousand faces," essentially interpreting ethnic roles: Indian chief, Mexican revolutionary, oriental dandy. His filmography is an anthology of cinema: *Vertigo*, *The Maltese Falcon*, *Sunset Boulevard*, *The Prisoner of the Desert*, *Rebecca*. However, no credits mention his name. On celluloid there is no imprint of his face. Maximus the precursor rests in the graveyard of Hollywood amnesia. What event pushed him into limbo? What occult and superior force has stored his career in a cinematic Bermuda Triangle? A veritable reinterpretation of the myth of American cinema through the prism of minorities, *Erased* reveals the political and social dimension of Hollywood productions. (STL320629)

HC, 8x11, 200pgs, B&W $24.99

FEATURED ITEM

WILL EISNER: A COMIC BIOGRAPHY HC

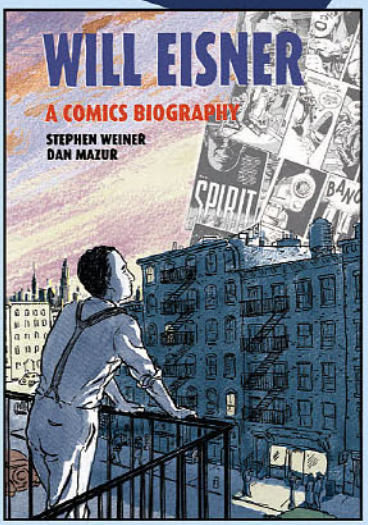

(W) Stephen Weiner (A/CA) Dan Mazur

Explore the life of Will Eisner, one of the most influential artists in the history of comics through the most appropriate medium: a graphic novel! From his immigrant roots and childhood in New York, starting his own comics studio and business, and the creation and publication of his beloved comic, *The Spirit*, through popularizing the term "graphic novel" as the result of trying to convince a general trade publisher to publish the groundbreaking *A Contract with God*, you'll follow along in Eisner's life journey. With the most prestigious comics awards named after him, Will Eisner is forever celebrated not only in what he created but his unerring belief in comics' capacity to be better, to reach higher, to be a full art form in its own right. Includes an afterword by Jeff Smith (*Bone*, *RASL*, *Tüki*)! (STL370603) (C: 0-1-1)

HC, 7x10, 300pgs, FC $29.99

NON-SPORT UPDATE

NON-SPORT UPDATE VOLUME 36 #4 AUGUST/SEPTEMBER 2025

Every issue of *Non-Sport Update* magazine brings trading card collectors news on the latest in non-sport and entertainment cards (*Star Wars*, Marvel, *Star Trek*, etc.). Feature stories are devoted to new releases and the classic trading cards of the 50s and 60s. *Non-Sport Update*'s big 32-page price guide provides current values for thousands of the most popular non-sport series. Departments focus on auction highlights, a list of upcoming releases, top 10 lists, what's trending in non-sports, collector interviews, and more. Each issue includes sample promotional cards. (STL371346) (C: 0-1-1)

MAGAZINE

72pgs, FC $8.99

THE PREMIER SOURCE FOR POP CULTURE COLLECTIBLES

Consign Your TCG Cards Today!

We Can Help You Every Step Of The Way
From Third Party Grading To Selling

America's First Collectibles Auction House

SINCE 1967 HAKES AUCTIONS

We're always accepting quality consignments

Phone: 866.404.9800 | Email: hakes@hakes.com

P.O. Box 12001 York, PA 17402 | Hakes.com

© PREVIEWS and PREVIEWS.com

CATACOMB OF TORMENT #1

WRITERS JOHN ARCUDI, MARGUERITE BENNETT & MATT KINDT
ARTISTS DAVID LAPHAM, DAN McDAID & TONČI ZONJIĆ
COVER A JORGE FORNÉS
COVER B TOM FOWLER
GOLD FOIL VARIANT ($8.99) JORGE FORNÉS
COVER D BLANK SKETCH VARIANT
EC HOMAGE VARIANT (1:10) JAY STEPHENS
B&W ARTIST EDITION VARIANT (1:20) TOM FOWLER
ARCHIVE EDITION (1:50) PATRICIA MARTÍN
HORROR HOST VARIANT (1:100) DUSTIN WEAVER

ISSUE	$4.99	40 PAGES	FC	STD.
ONGOING SERIES		IN STORES JULY 16		

BEHOLD: A BLOODY NEW ONGOING SERIES! Out of the ashes of *EPITAPHS FROM THE ABYSS*, we usher THE TORMENTOR—a new horror host with an unhealthy interest in human anatomy—into the shadow-strewn halls of EC Comics history for our next monthly horror anthology! Hold onto your head (if it's still attached) . . . because no one escapes THE CATACOMB OF TORMENT!

For Her Royal Travesty of Pain's first request: Master storytellers John Arcudi (*B.P.R.D.*) & Tonči Zonjić (*Black Hammer: Skulldigger & Skeleton Boy*), Matt Kindt (*BRZRKR*) & David Lapham (*Stray Bullets*), and Marguerite Bennett (*Batwoman*) & Dan McDaid (*Shazam!*) each take turns manning the rack and turning the red-hot irons for three all-new and blisteringly brutal tales of mayhem and malice in the undying EC tradition!

Plus, as an added bonus: A surprise classic from the EC vaults, painstakingly remastered and newly restored to its original coloring.

The critics are already saying, "This is literal torture" and "Please make it stop!" Pick up this fearful 40-PAGE FIRST ISSUE—and the Tormentor might just consider letting them go!

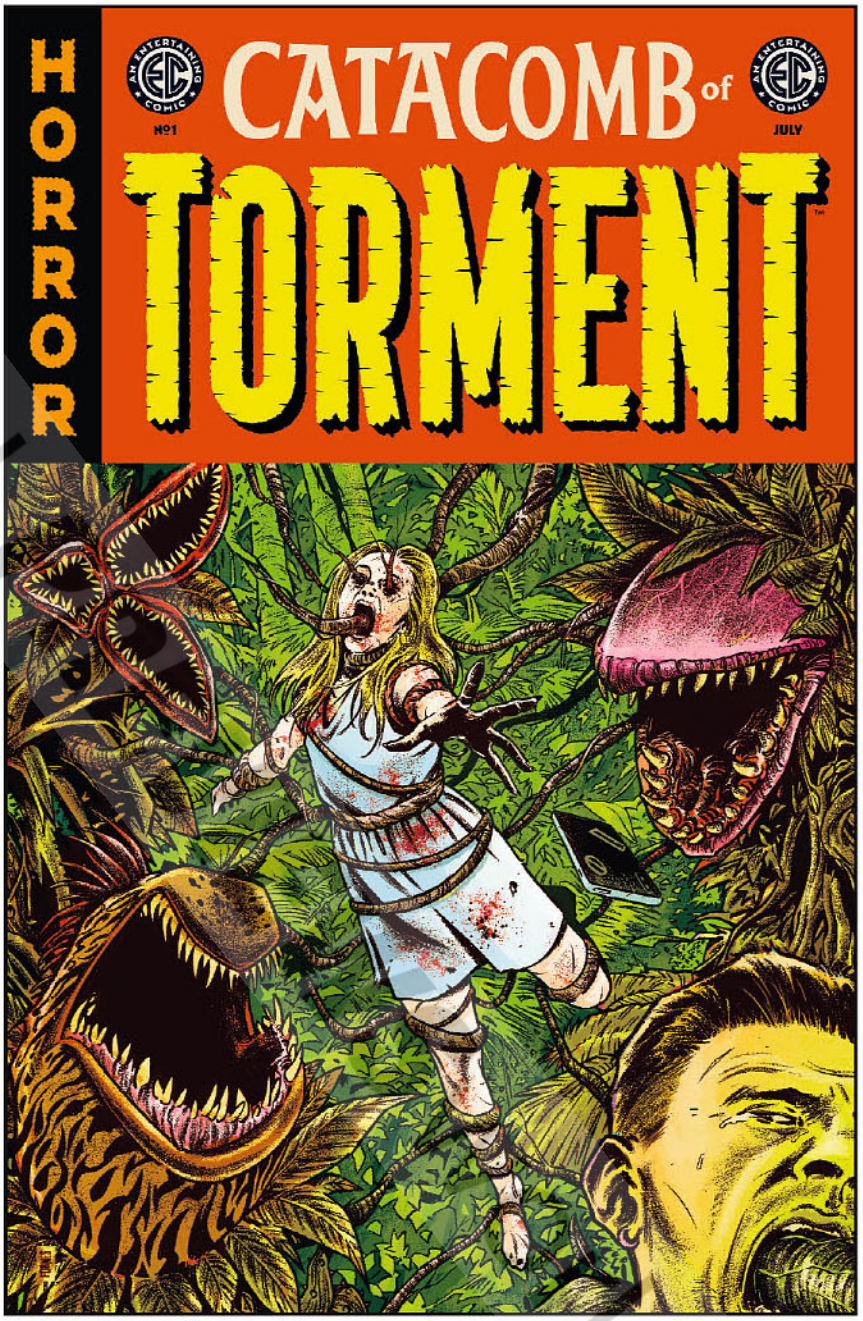

COVER A | JORGE FORNÉS

TM & © 2025 WILLIAM M. GAINES AGENT, INC.

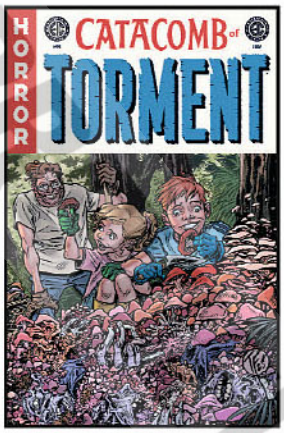

COVER B | TOM FOWLER

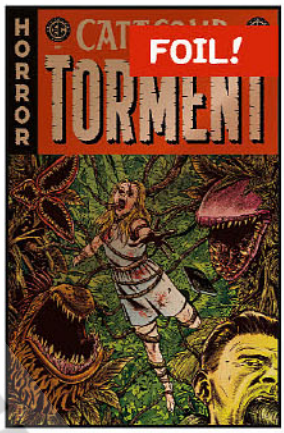

GOLD FOIL VARIANT ($8.99)
JORGE FORNÉS

COBVER D
BLANK SKETCH VARIANT

EC HOMAGE VARIANT
JAY STEPHENS

B&W ARTIST EDITION VARIANT
TOM FOWLER

ARCHIVE EDITION VARIANT
PATRICIA MARTÍN

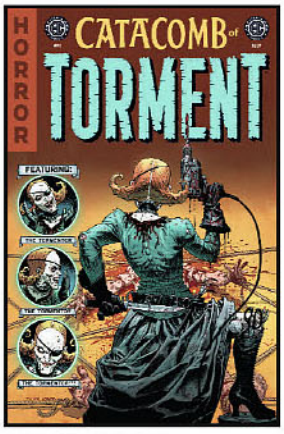

HORROR HOST VARIANT
DUSTIN WEAVER

CATACOMB of TORMENT™

AN ENTERTAINING EC COMIC

PROUDLY PRESENTS

A BLOODY NEW ONGOING SERIES!

ENTER THE TORMENTOR'S DEN OF TERROR WITH ALL-STAR CREATORS

JOHN ARCUDI
(B.P.R.D.)
MARGUERITE BENNETT
(BATWOMAN)
DAN McDAID
(SHAZAM!)
MATT KINDT
(BRZRKR, MIND MGMT)
DAVID LAPHAM
(STRAY BULLETS)
TONČI ZONJIĆ
(BLACK HAMMER: SKULLDIGGER),
AND MORE!

ONI PRESS
onipress.com

© PREVIEWSworld.com

BLOOD TYPE #2 (OF 4)

TM & © 2025 WILLIAM M. GAINES AGENT, INC.

WRITER CORINNA BECHKO
ARTIST ANDREA SORRENTINO
COVER A MIGUEL MERCADO
COVER B ANDREA SORRENTINO
EC HOMAGE VARIANT (1:10)
ALBERT MONTEYS
B&W ARTIST EDITION VARIANT (1:20)
ANDREA SORRENTINO
ARCHIVE EDITION (1:50) PATRICIA MARTÍN

ISSUE	$4.99	32 PAGES	FC	STD.
LIMITED SERIES		IN STORES JULY 9		

FEELING DRAINED YET?! THE SUMMER'S BLOODIEST HORROR BASH IS JUST GETTING STARTED! From Hugo Award–nominated writer Corinna Bechko (*Cruel Universe*, *Green Lantern: Earth One*) and Eisner Award–winning artist Andrea Sorrentino (*Gideon Falls*, *Bone Orchard*) comes the second bloodsoaked chapter of the milestone first-ever standalone horror series from the most notorious name in terror: EC Comics!

Welcome to SCARE-adise! Immortal vampire Ada has just started settling in on her new island paradise home—complete with an ample food supply of pasty tourists. Who's going to miss one or two here or there? Vacation accidents happen all the time . . . right?

But as Ada continues to explore her lush new hunting ground, the spectre of a different predator casts its own will of evil over paradise. She has to keep a low profile while fulfilling her own bloodlust and carefully trying to understand what hunts the hunter!

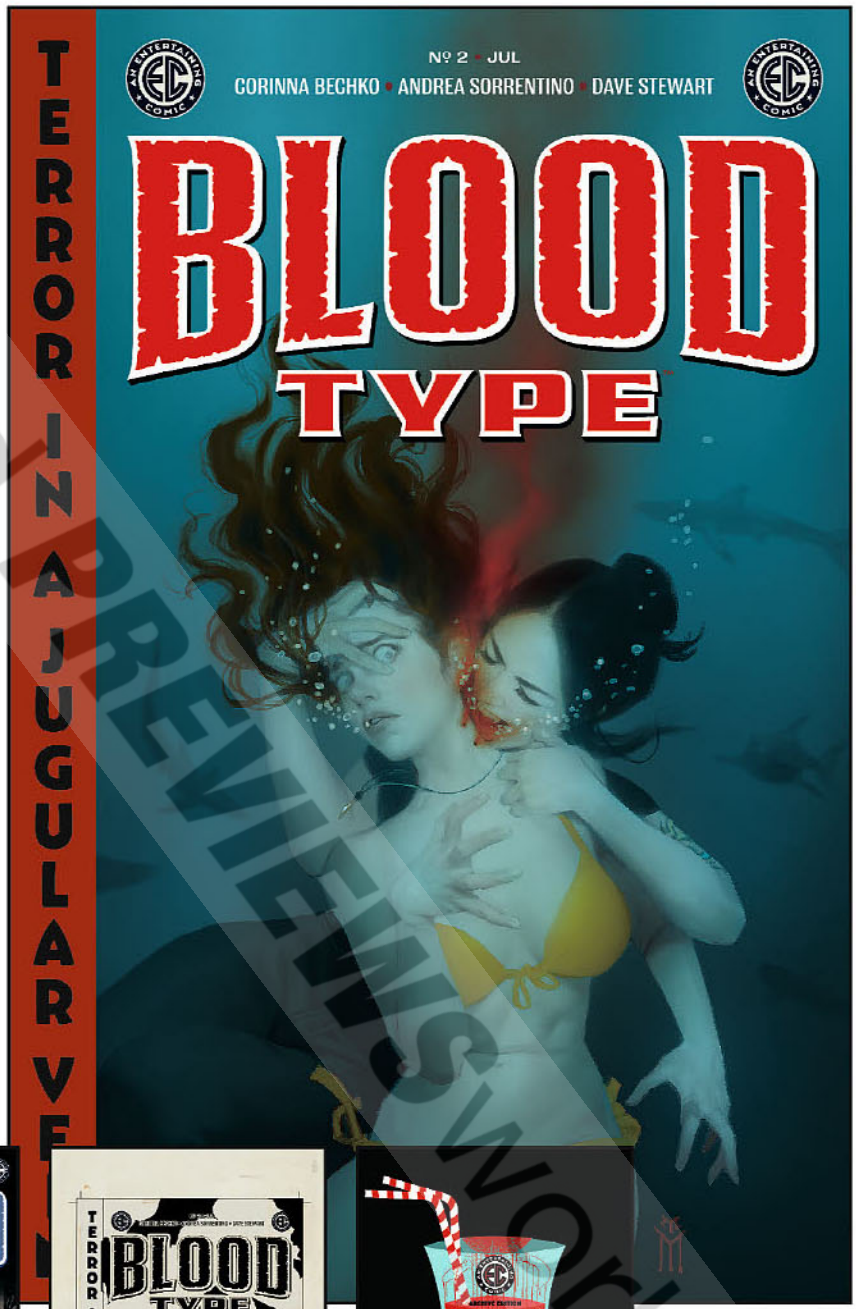

COVER A | MIGUEL MERCADO

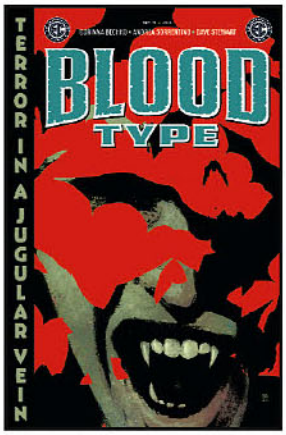

COVER B | ANDREA SORRENTINO

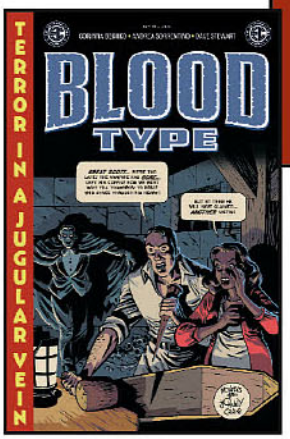

EC HOMAGE VARIANT
ALBERT MONTEYS

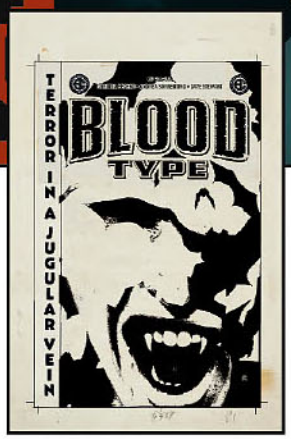

B&W ARTIST EDITION VARIANT
ANDREA SORRENTINO

ARCHIVE EDITION
PATRICIA MARTÍN

© PREVIEWSworld.com

BLOOD TYPE™

CORINNA BECHKO
& ANDREA SORRENTINO

SNEAK PREVIEW

ONI PRESS

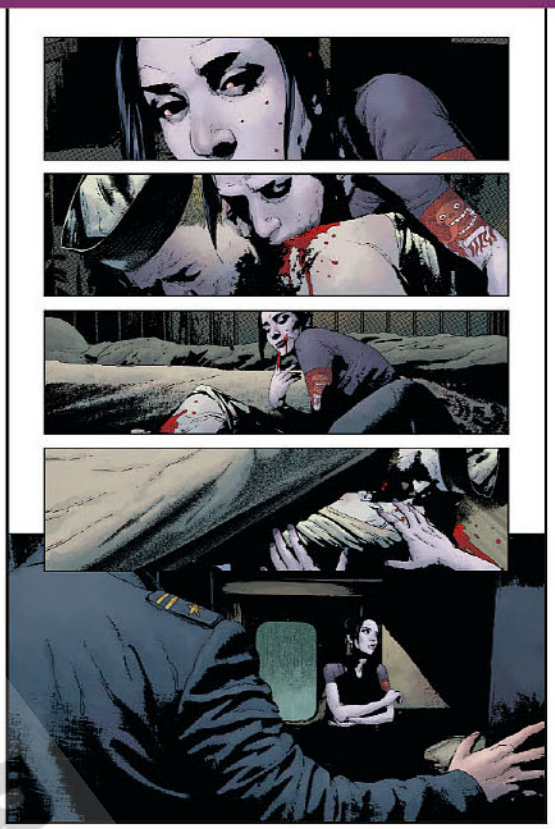

COLOR INTERIOR ART FROM ISSUE #1 BY ANDREA SORRENTINO WITH DAVE STEWART

PREVIEWSworld.com

RETAILERS: COVERS A–C RETURNABLE!

RICK AND MORTY VS. THE UNIVERSE #1 (OF 4)

WRITER DANIEL KIBBLESMITH
ARTIST JARRETT WILLIAMS
COVER A DAVE BARDIN
COVER B JUAN GEDEON
COVER C TROY LITTLE
COVER D BLANK SKETCH VARIANT
INTERLOCKING VARIANT (1:10) FLOPS
EVENT VARIANT (1:20) TOM FOWLER
PRIME VARIANT (1:50) JARRETT WILLIAMS
WEDDING VARIANT (1:100) RIAN GONZALES

ISSUE	$4.99	32 PAGES	FC	STD.
LIMITED SERIES		IN STORES JULY 9		

MOVE OVER, BIG BANG! GET WRECKED, BIG CRUNCH! GALAXIES COME AND GALAXIES GO, BUT OUR PLANE OF EXISTENCE HAS NEVER FACED ANYTHING AS CONSEQUENTIAL AS . . . THE FIRST-EVER *RICK AND MORTY* COMICS EVENT!

From the deviant psyches of comics mastermind and multiple Emmy Award–nominee Daniel Kibblesmith (*Loki*) and artistic annihilator Jarrett Williams (*Speed Force*), this summer's seven-part countdown to the end of everything that was, is, and will be begins with . . . a bachelor party that gets a little out of hand?

Rick's old buddy Dimension C-137 (where Rick and Morty Cronenberg'd Earth) has reached his UNIVERSAL HALF-LIFE and is getting MARRIED—to the female-presenting embodiment of the Parmesan Dimension! He's found true love and wants his old pal Rick to plan his bachelor party! WHAT COULD GO WRONG? Answer: Pretty much everything . . . and it is all Rick's fault! Now Rick and Morty are on the run from EVERY SINGLE UNIVERSE THEY'VE EVER MESSED WITH—meaning, no matter what dimension they escape to, the universe will literally be against them. And, to survive, Rick will be forced to something he hoped he would never have to do—a last resort of EPIC PROPORTIONS!

DON'T CALL IT A CRISIS! The FIRST *RICK AND MORTY* COMICS EVENT starts here with a cosmos-colliding spectacular TOO BIG FOR TV . . . and featuring, well, EVERYONE!

COVER A | DAVE BARDIN

[adult swim]™ ™ & © 2025 CARTOON NETWORK. (S25)

© PREVIEWSworld.com

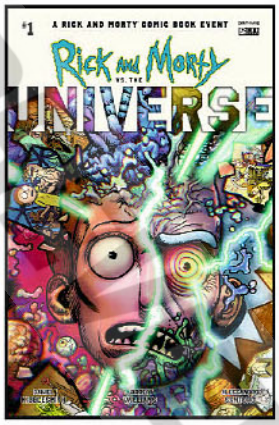

COVER B | JUAN GEDEON

COVER C | TROY LITTLE

COVER D
BLANK SKETCH VARIANT

INTERLOCKING VARIANT | FLOPS

EVENT VARIANT | TOM FOWLER

PRIME VARIANT
JARRETT WILLIAMS

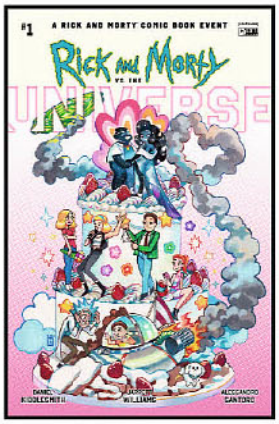

WEDDING VARIANT
RIAN GONZALES

RICK AND MORTY VS. THE UNIVERSE

DON'T CALL IT A CRISIS!

THE LANDMARK FIRST RICK AND MORTY EVENT STARTS HERE!

THE COSMIC CALAMITY OF THE SUMMER STARTS HERE FROM EMMY AWARD NOMINEE **DANIEL KIBBLESMITH** (*LOKI*) AND EXPLOSIVE ARTIST **JARRETT WILLIAMS** (*SPEED FORCE*)

. . . AND GUEST-STARRING EVERYONE!

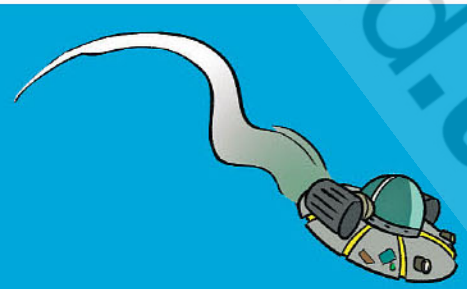

ONI PRESS
onipress.com

© PREVIEWSworld.com

ONI PRESS

RETAILERS: COVERS A–B RETURNABLE!

THE SIXTH GUN: BATTLE FOR THE SIX #1 (OF 3)

WRITER CULLEN BUNN
ARTIST BRIAN HURTT
COVER A BRIAN HURTT
COVER B VALERIA BURZO
COVER C BLANK SKETCH VARIANT
VARIANT COVER (1:10) CHRIS MITTEN
FOIL STAMP VARIANT (1:20)
B&W VARIANT (1:50) BRIAN HURTT

ISSUE	$5.99	32 PAGES NO ADS	FC	STD.
LIMITED SERIES		IN STORES JULY 23		

AFTER 15 YEARS AND A MILLION BULLETS . . . THE SIXTH GUN IS REBORN!

In 1866, out of the ruins of the failed Confederate uprising, a race to claim six objects of unfathomable occult power began, thrusting the fate of humanity into the hands of an ordinary young woman and a hard-nosed gunslinger who, together, were our last, best hope to forestall Armageddon.

They prevailed, but at a terrible price.

But that was then. This is now. Three decades later, as the gears of a new millennium begin to grind on the cusp of the 20th century, THE SIXTH GUN is about to be REBORN once more—as it has been countless times across the eons. This time, however, a brigade of familiar fighters lies in wait to meet THE SIXTH GUN's nigh-limitless power head on . . . alongside a secret cabal that wish to harness its unspeakable power to incept a new century of war, genocide, and suffering.

Only one can survive to claim victory. THE BATTLE FOR THE SIX starts now!

In celebration of 15 years of one of the most beloved smash-hits in the history of creator-owned comics, return to the Eisner Award–nominated world of *THE SIXTH GUN* as co-creators Cullen Bunn (*Harrow County*) and Brian Hurtt (*The Midnite Show*) reunite for an all-new, self-contained entry point into the acclaimed saga that fantasy icon Michael Moorcock calls "an epic in its own right"—as told across three extra-sized, ad-free issues in a deluxe prestige format!

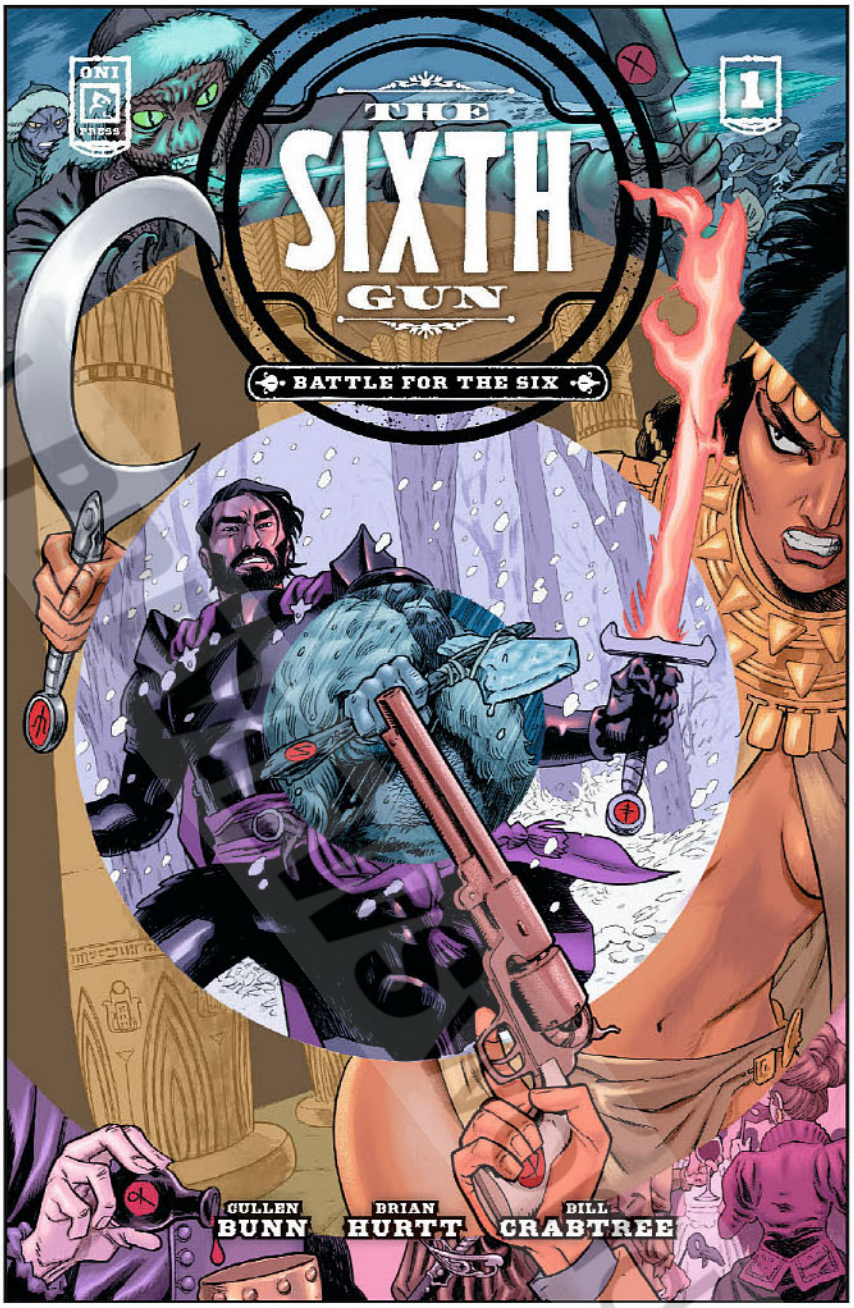

COVER A | BRIAN HURTT

© PREVIEWSandBeyond.com

COVER B | VALERIA BURZO

COVER C | BLANK SKETCH VARIANT

VARIANT COVER | CHRIS MITTEN

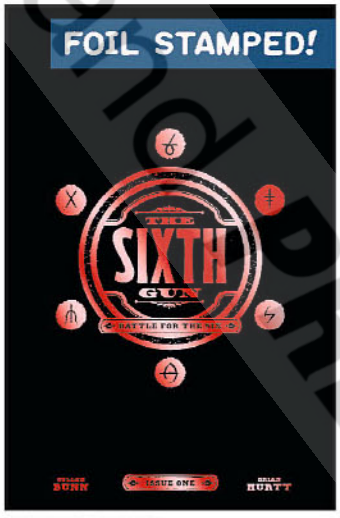

FOIL STAMP VARIANT

B&W VARIANT | BRIAN HURTT

THE SIXTH GUN

BATTLE FOR THE SIX

CULLEN BUNN & BRIAN HURTT'S EISNER-NOMINATED PHENOMENON IS REBORN IN ALL-NEW, PRESTIGE FORMAT EPIC!

THIRTY YEARS LATER . . . WHAT HAPPENS WHEN THE ULTIMATE OCCULT WEAPON IS FORGED ANEW . . . AND WHO WILL RISE TO STOP IT?

ONI PRESS

onipress.com

© PREVIEWS and PREVIEWSworld.com

BENJAMIN #2 (OF 3)

WRITER BEN H. WINTERS
ARTIST LEOMACS
COVER A CHRISTIAN WARD
COVER B MALACHI WARD
FULL ART VARIANT (1:10) CHRISTIAN WARD

ISSUE	$5.99	32 PAGES NO ADS	FC	STD.
LIMITED SERIES		IN STORES JULY 16		

Legendary science-fiction novelist Benjamin J. Carp has just been resurrected 40 years after his death . . . and that's not even the strangest thing that's going to happen to him today.

In an effort to unravel the mystery of author Benjamin J. Carp's unexpected reappearance, Benjamin and his newfound companion, Marcus, travel to the arid Joshua Tree desert, where they discover the secret lair of a cabal of scientists eager to revive the minds of some of history's greatest thinkers in an effort to save humanity from its greatest weakness: lack of imagination. Are they to be believed . . . or is this just more sci-fi hokum torn from a chapter in one of Carp's beloved novels?

Edgar Award nominee and Philip K. Dick Award–winning novelist Ben H. Winters (EC's *Cruel Universe*, *The Last Policeman* Trilogy) teams with rising star Leomacs (EC's *Epitaphs from the Abyss*, *Basketful of Heads*) to recite the next haunting chapter of 2025's mesmerizing science-fiction daydream with profound implications for the fate of the universe, as delivered in a prestige, ad-free format.

COVER A | CHRISTIAN WARD

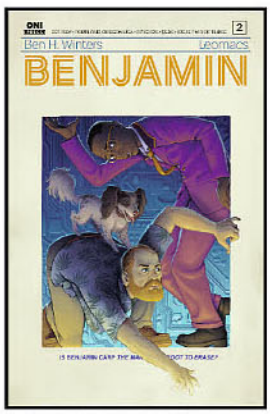

COVER B | MALACHI WARD

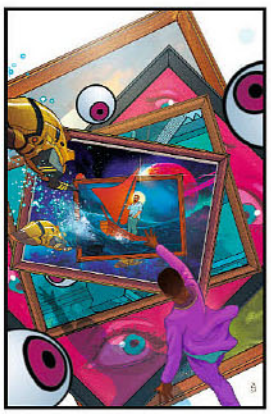
FULL ART VARIANT
CHRISTIAN WARD

© PREVIEWSworld.com

BENJAMIN

BEN H. WINTERS & LEOMACS

SNEAK PREVIEW

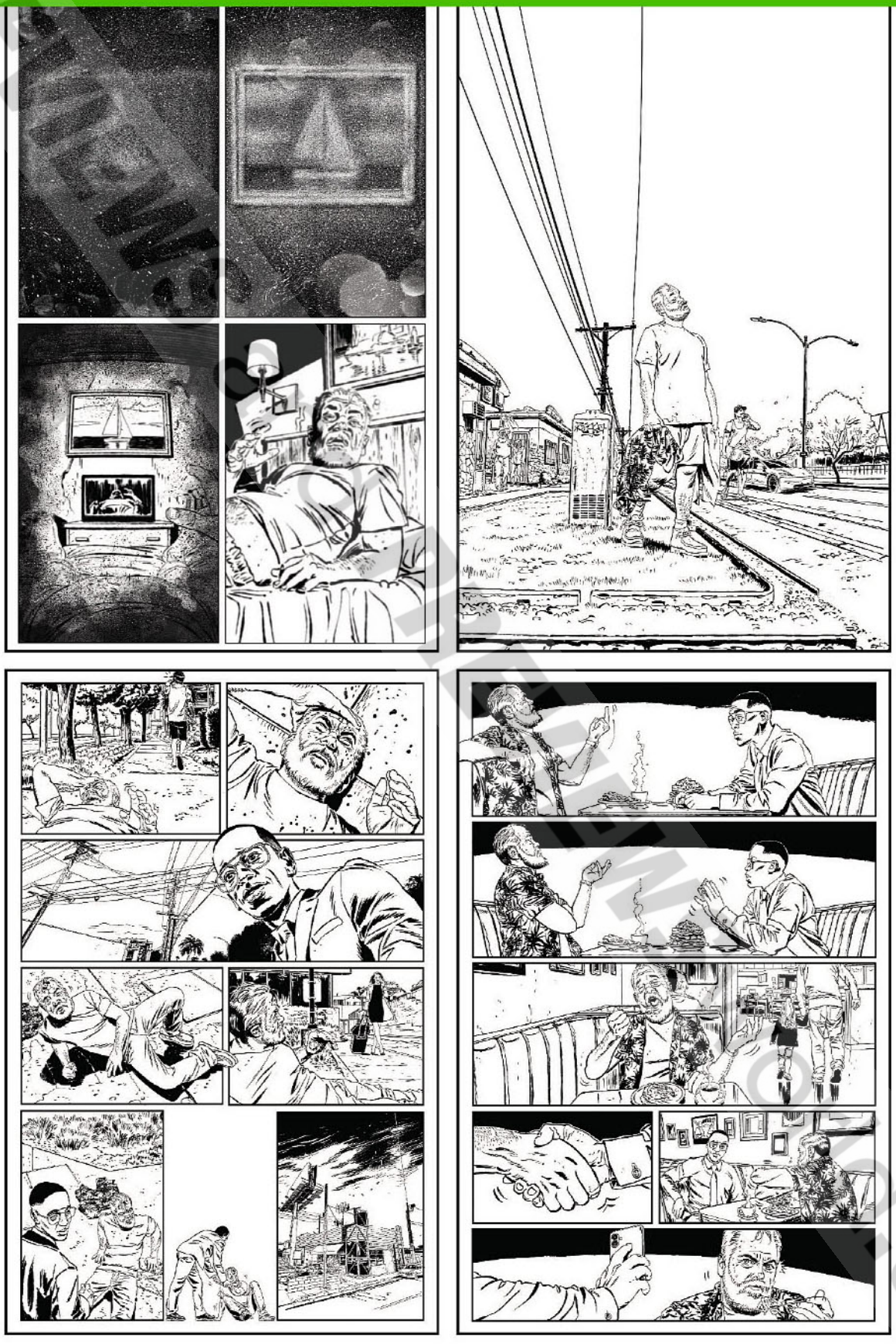

INKED INTERIOR ART FROM ISSUE #1 BY LEOMACS | NOT FINAL ART

PREVIEWS ONI PRESS

BIKER MICE FROM MARS and NACELLEVERSE and all related marks and logos are TM & © 2025 The Nacelle Company, LLC. All Rights Reserved.

BIKER MICE FROM MARS #2 (ONGOING)

WRITER MELISSA FLORES
ARTIST DANIEL GETE
COVER A EDU SOUZA
COVER B JUANN CABAL
INTERLOCKING VARIANT (1:10)
JUAN JOSE RYP
VARIANT COVER (1:20) DANIEL GETE
B&W VARIANT (1:50) DANIEL GETE

ISSUE	$4.99	32 PAGES	FC	STD.
ONGOING SERIES	IN STORES JULY 23			

THE BIKER MICE'S FIRST-EVER ONGOING SERIES CHARGES ON! Superstar writer Melissa Flores (*Power Rangers Prime*) and artistic firecracker Daniel Gete (*Skin Police*) present all-out action for the Red Planet's revolutionary rogues as the new band of villains responsible for Mars' dire disaster step to the fore!

Chaos ensues as Throttle, Vinnie, and Modo learn the volcanic eruption that has laid waste to the Martian town of Brimstone was no accident! And when Lieutenant Carbine provides them with intel from the Martian Army that may lead them to the culprits behind it all, the Biker Mice find themselves torn between aiding in rescue and recovery . . . or taking justice into their own hands!

COVER A | EDU SOUZA

COVER B | JUANN CABAL

INTERLOCKING VARIANT
JUAN JOSE RYP

VARIANT COVER | DANIEL GETE

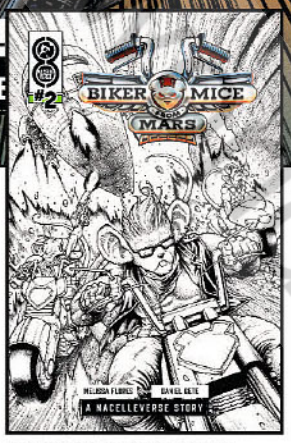

B&W VARIANT | DANIEL GETE

© PREVIEWSworld.com

BIKER MICE FROM MARS™
MELISSA FLORES & DANIEL GETE
SNEAK PREVIEW
ONI PRESS

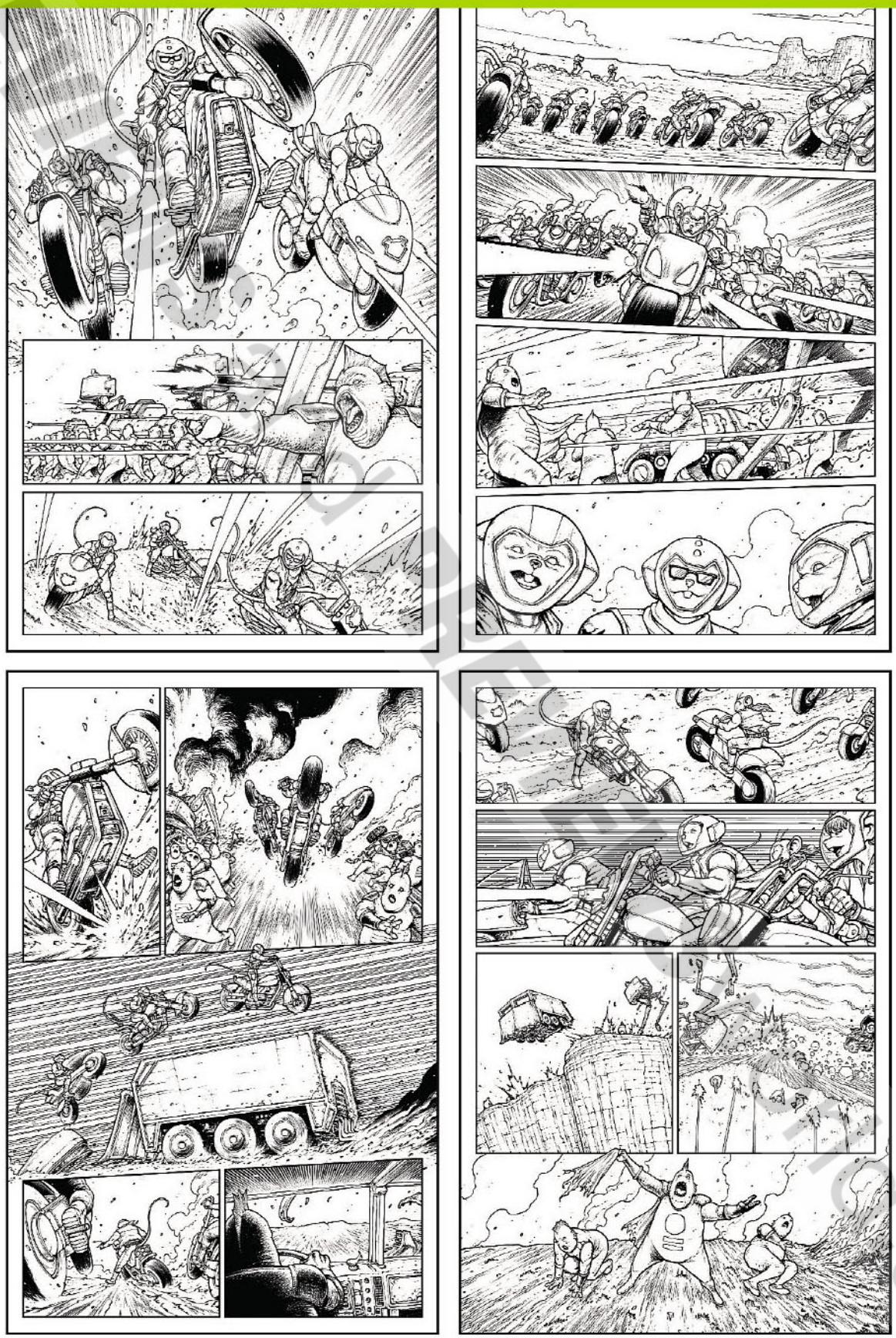

INKED INTERIOR ART FROM ISSUE #1 BY DANIEL GETE | NOT FINAL ART

ADVENTURE TIME #4

™ & © CARTOON NETWORK. (s25)
ALL ART SUBJECT TO LICENSOR APPROVAL

WRITERS NICK WINN WITH DEREK BALLARD
ARTISTS BRENDA HICKEY WITH DEREK BALLARD
COVER A NICK WINN
COVER B BRENDA HICKEY
COVER C "MARCELINE GRAY" SKETCH VARIANT
INFINITE INTERLOCKING VARIANT (1:10)
SHELLI PAROLINE & BRADEN LAMB
VARIANT COVER (1:20) MATT LESNIEWSKI
B&W VARIANT (1:50) MATT LESNIEWSKI

ISSUE	$4.99	32 PAGES	FC	STD.
ONGOING SERIES		IN STORES JULY 2		

It's GROOVIN' TIME! Finn and Jake's quest to find the Enchiridion is sidetracked yet again—this time by the appearance of Jake's cousin Donnie, all the way from outer space! What's that, Donnie? Your family's been captured by the cat queen and her evil minions for partying too hard and having funky fresh dance moves?! SAY NO MORE!

Finn and Jake blast off to the boogie wonderland of the stars to rescue Lonnie, Ronnie, and Bonnie, the most slammin', far out bunch of stretchy dogs in the galaxy. But will Finn be able to beat the cat queen in an epic dance battle?! Let's groove tonight, baby, and find out!

From cartoonist and animator Nick Winn (*Bloody Mary*) and artist Brenda Hickey (*My Little Pony: Friendship is Magic*)—the next in this first arc's rotating cast of interior artists—and featuring a brand-new backup story by 2024 *LA Times* Book Prize Finalist Derek Ballard (*Cartoonshow*), the all-new *Adventure Time* ongoing series continues here!

COVER A | NICK WINN

COVER B | BRENDA HICKEY

COVER C | "MARCELINE GRAY" SKETCH VARIANT

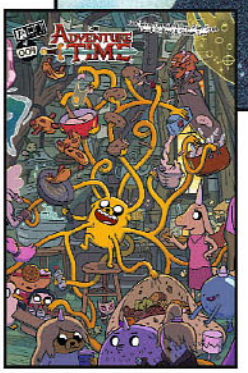

INFINITE INTERLOCKING
SHELLI PAROLINE &
BRADEN LAMB

VARIANT COVER
MATT LESNIEWSKI

B&W VARIANT
MATT LESNIEWSKI

© PREVIEWS and PREVIEWSworld.com

PLAGUE HOUSE #4 (OF 4)

ISSUE	$4.99	32 PAGES	FC	STD.
SERIES FINALE		IN STORES JULY 2		

WRITER MICHAEL W. CONRAD
ARTIST DAVE CHISHOLM
COVER A DAVE CHISHOLM
COVER B ASH JON
FULL ART VARIANT (1:10) DAVE CHISHOLM
VARIANT COVER (1:20) CLAIRE ROE

From heart-stopping creators Michael W. Conrad (*In Bloom*) & Dave Chisholm (*Spectrum*), the ultimate 21st century haunted house saga comes full circle!

Del arrives to cleanse the Salton Sea, only to find the evil curse on the place is greater than he can handle. Seeking more information from Holland—still hospitalized and overwhelmed by nightmares—he breaks his only rule in an effort to help his friend and learn how to finally end this . . . no matter the cost.

COVER B | ASH JON

FULL ART VARIANT
DAVE CHISHOLM

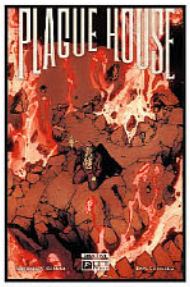

VARIANT COVER
CLAIRE ROE

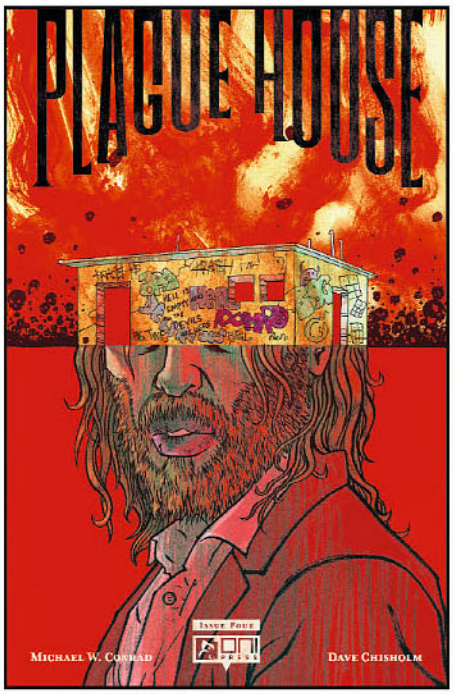

COVER A | DAVE CHISHOLM

OUT OF ALCATRAZ #5 (OF 5)

ISSUE	$4.99	32 PAGES	FC	STD.
SERIES FINALE		IN STORES JULY 30		

WRITER CHRISTOPHER CANTWELL
ARTIST TYLER CROOK
COVER A TYLER CROOK
COVER B OLIVER DOMINGUEZ
SKETCHBOOK VARIANT (1:10) TYLER CROOK
VARIANT COVER (1:20) NAOMI FRANQ

American masters Christopher Cantwell (*Cruel Universe*) & Tyler Crook (*Harrow County*) tighten the noose and kick the stool out from under the year's most thrilling crime odyssey—with a heart-stopping conclusion that cannot be missed!

All cards are on the table as the escaped Alcatraz convicts, their handler, and the G-men on their trail clash at the border. With freedom finally within reach, who will make it through to the other side . . . and will any survive the last test of their commitment?

COVER B
OLIVER DOMINGUEZ

SKETCHBOOK VARIANT
TYLER CROOK

VARIANT COVER
NAOMI FRANQ

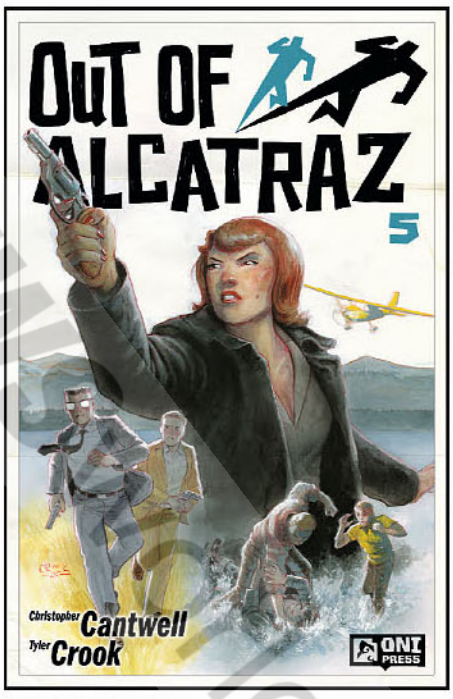

COVER A | TYLER CROOK

© Penciled and Published.com

DARK REGARDS #3 (OF 4)

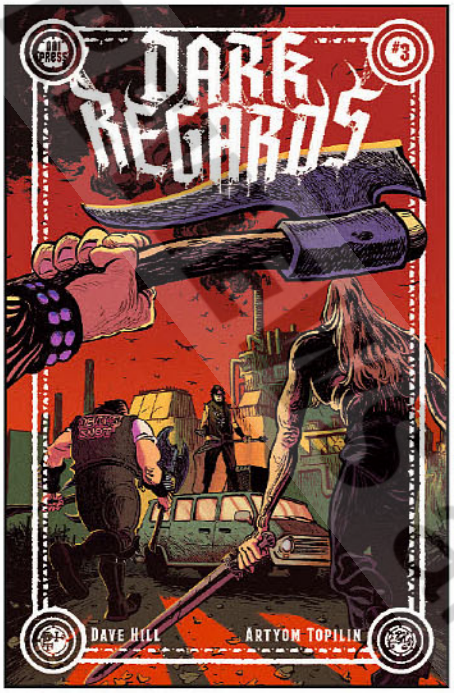

COVER A | ARTYOM TOPILIN

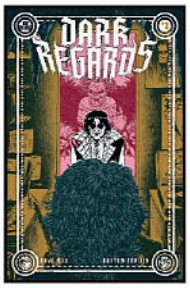

COVER B
NOAH BAILEY

FULL ART VARIANT
NOAH BAILEY

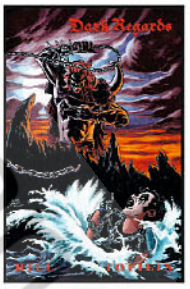

ALBUM COVER VARIANT
BRIAN LEVEL

ISSUE	$4.99	32 PAGES	FC	STD.
LIMITED SERIES		IN STORES JULY 9		

WRITER DAVE HILL
ARTIST ARTYOM TOPILIN
COVER A ARTYOM TOPILIN
COVER B NOAH BAILEY
FULL ART VARIANT (1:10) NOAH BAILEY
ALBUM COVER VARIANT (1:20) BRIAN LEVEL

GARY, INDIANA, MUST BE DESTROYED! From writer Dave Hill (*Tasteless Nudes*) and artist Artyom Topilin (EC's *Cruel Universe*), one man's insane but all-too-true autobiography finally gets to the good stuff: all of the axe-swinging violence!

Dave is on the cusp of getting a huge late-night writing gig . . . but his new Norwegian arch-nemeses have different plans! They've crossed the Atlantic to bring ruin and hellfire to the hometown of Witch Taint—Dave's hyper-extreme black-metal band—and taken his mom hostage until they can meet in one-on-one combat. There's only one problem: Witch Taint doesn't actually exist . . . YET!

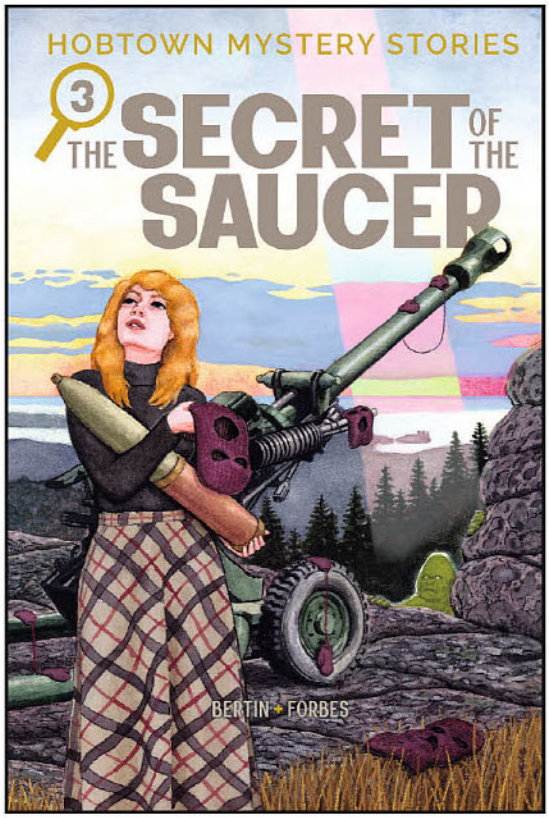

HOBTOWN MYSTERY STORIES VOL. 3: THE SECRET OF THE SAUCER SC

SOFTCOVER	$24.99	264 PAGES	FC	6.5" × 9.75"
ADVANCE SOLICIT		IN STORES NOVEMBER 26		

WRITER KRIS BERTIN **ARTIST/COVER** ALEXANDER FORBES

Return to Hobtown, the charming rural village in Nova Scotia at the heart of surreal and haunting mysteries, and home to the after-school Teen Detective Club dedicated to solving them. The third must-read volume of the page-turning series that *The New York Times* calls "forceful and haunting" starts here for the first time ever in a fully colored edition from creators Kris Bertin and Alexander Forbes!

The lines between conspiracy and reality tangle during election season in Hobtown as a new-old member of the Teen Detective Club surfaces to challenge Dana's leadership and redirect the group's attention back to the discounted but pressing concern that "ALIENS!" are among us. On a grander scale, amid the town's hotly contested mayoral race, the arrival of a flying saucer and a chaotic "Ape Lord" being pursued by the local Knitting Circle have the teen sleuths of Hobtown unsure if they're coming or going, as literal backward thinking tears at the threads of their friendships and their grasp on their latest case . . .

© Previews Publications

HEAVEN, WEST VIRGINIA SC

SOFTCOVER	$19.99	172 PAGES	FC	6" × 9"
ADVANCE SOLICIT		IN STORES NOVEMBER 12		

WRITER/ARTIST/COVER RAVI TEIXEIRA

Lamont's father was not a good man. And now Lamont's father is dead.

When Lamont arrives in the tiny Appalachian town of Heaven, West Virginia, its lush landscape feels stubbornly at odds with the roiling anxiety that's come to define his inner life. Living there and learning the art of foraging and tea-making from his kind, stoic aunt LaToya should be idyllic—even a paradise. But in the shadows of Heaven's woods, Lamont sees a dark, hulking figure, long, glimmering teeth, and piercing red eyes. No one else seems to see this beast . . . not his aunt, and not the handsome cowboy, Coyote, whose gentle voice evokes the comforting, electric aroma of LaToya's brews. Escaping its voraciously hungry pursuit feels impossible, and Lamont will have to face more than the darkness of the woods to do so.

A singular and seductive meditation on the complexity of grief, healing, and the power of the natural world by cartoonist Ravi Teixeira (*A Quick & Easy Guide to Coming Out*).

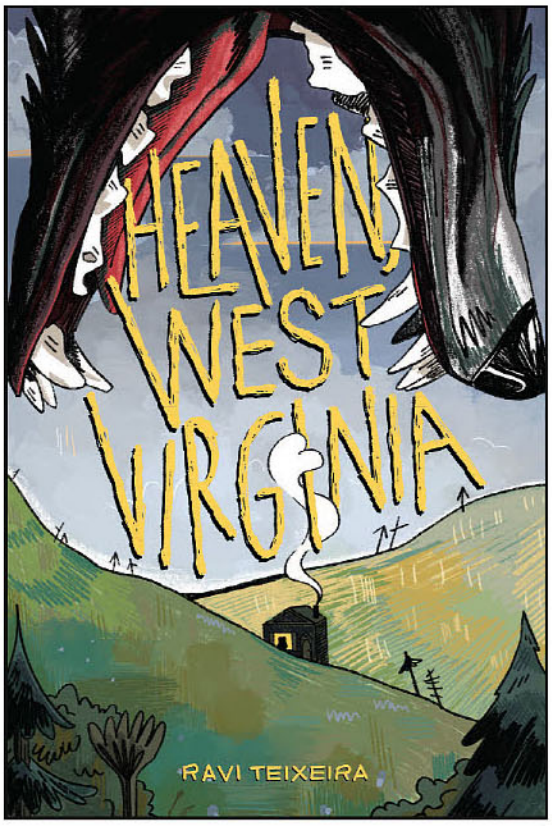

SUBZERO VOL. 3 SC

SOFTCOVER	$24.99	320 PAGES	FC	6" × 9"
ADVANCE SOLICIT		IN STORES NOVEMBER 19		

WRITER/ARTIST/COVER JUNEPURRR

From creator Junepurrr comes the newest printed edition of the smash-hit romantasy Webtoon *SubZero*!

Finally, the marriage alliance between Princess Clove of the Cerulean Dragon Clan and Prince Kyro of the Crimson Dragon Clan will end the centuries-long war between their feuding nations. If they can make it to the wedding day unharmed, that is. Still recovering from an assassination attempt, Clove must grapple with protecting her people, ending the war, and the mysterious power of the Azure Dragon inside of her—along with her imminent wedding to the devastatingly fearsome, devastatingly handsome Prince Kyro. The powers of the dragons may have saved Clove from traitors, but it remains to be seen what mark the Crimson Dragon left on her soul. While Clove and Kyro attempt to win over the people with their union, fear and danger still loom in the kingdom. Achieving peace may not be as easy as they thought, especially with the terrifying General Raizo plotting against them. With new enemies lurking at every turn, will Clove be able to harness the power of the ancient dragons and bring harmony to the land?

Collecting episodes 46–66 of the Webtoon series, with all-new bonus content for fans!

© ONI Press and PREVIEWSworld.com

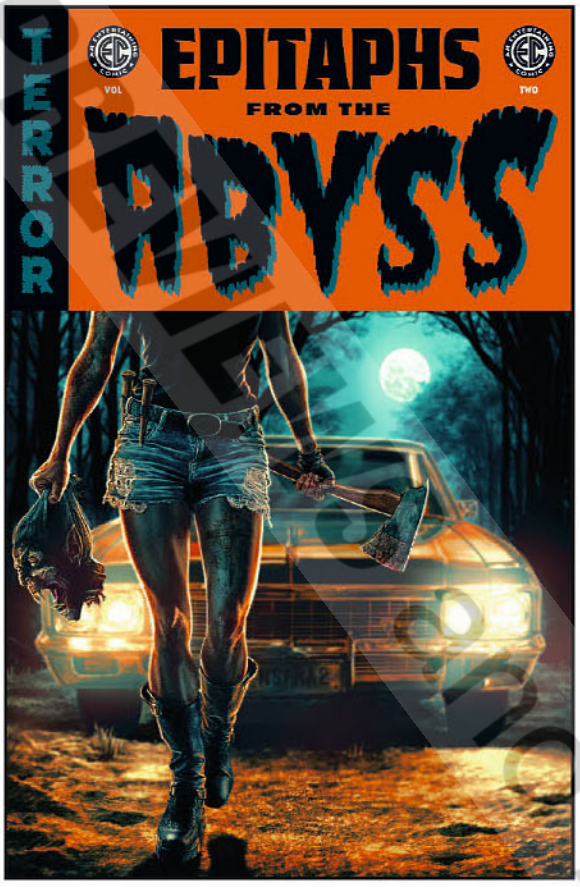

EPITAPHS FROM THE ABYSS VOL. 2 SC

SOFTCOVER	$19.99	136 PAGES	FC	STD.
ADVANCE SOLICIT		IN STORES OCTOBER 15		

WRITERS CULLEN BUNN, CHRIS CONDON, JOSHUA HALE FIALKOV, BRENDAN HAY, J. HOLTHAM, MATT KINDT, STEPHANIE PHILLIPS, MATTHEW ROSENBERG, TIM SEELEY, JOANNE STARER & JORDAN THOMAS

ARTISTS CHARLIE ADLARD, VALERIA BURZO, TYLER CROOK, PJ HOLDEN, DAVID LAPHAM, LEOMACS, JOHN MCCREA, ANDREA MUTTI, ANDREA SORRENTINO, ALEXANDRE TEFENKGI & DUSTIN WEAVER

COVER LEE BERMEJO

EVERY TOMBSTONE TELLS A TALE! Welcome back to the Grave-Digger's cemetery on the edge of the endless, black ABYSS that awaits us all. . . . Some sooner than others!

From the immortal EC Comics, prepare yourselves for all-new stories of fatalistic spectacle—told with wanton disregard for moral standards or public decency by masters of splatter de spectacular: Charlie Adlard (*The Walking Dead*), Chris Condon (*That Texas Blood*), Matt Kindt (*BRZRKR*), Leomacs (*Rogues*), Stephanie Phillips (*Harley Quinn*), Matthew Rosenberg (*4 Kids Walk into a Bank*), Andrea Sorrentino (*Gideon Falls*), Tim Seeley (*Local Man*), Alexandre Tefenkgi (*The Good Asian*), and many more surprise guests inscribing moribund epitaphs in so much funerary stone!

Collects *Epitaphs from the Abyss* #5–8.

TM & © 2025 WILLIAM M. GAINES AGENT, INC.

RICK AND MORTY: THE MANGA VOL. 2: AFTER-SCHOOL SCIENCE CLUB SC

SOFTCOVER	$19.99	184 PAGES	B&W	5.28" × 7.5"
ADVANCE SOLICIT		IN STORES NOVEMBER 12		

WRITER JOSH TIERNEY ARTIST/COVER JEYODIN

From two of the hottest creators in the American manga scene—writer Josh Tierney (*World Piece, Iris Complex*) and artist JeyOdin (*Rick and Morty: The Manga Vol. 1: Get in the Robot, Morty!*; *Hammer*)—comes a story of teen love, school pride, and extracurricular international warfare in *Rick and Morty: The Manga Vol 2: After-School Science Club*!

Morty falls in love at first sight with the new exchange student from Japan—Chigusa—and when she shows him her favorite manga about after-school clubs, he knows just the advisor for his hastily constructed new Science Club: Rick Sanchez. With his ragtag group of teen losers (plus Chigusa) and a cursory knowledge of Japanese school clubs he picked up from skimming Morty's manga, Rick leads the club in a competition against the preexisting, sanctioned, totally normal Science Club, creating a portal to Akihabara, nexus of anime and manga culture, and famous home of Tokyo's maid cafés. Brimming with inspiration from their trip (and chased out of the country by the maids who have turned on Rick) the Science Club prepares for their school festival with a maid café of their own making—a science maid café selling questionable concoctions . . .

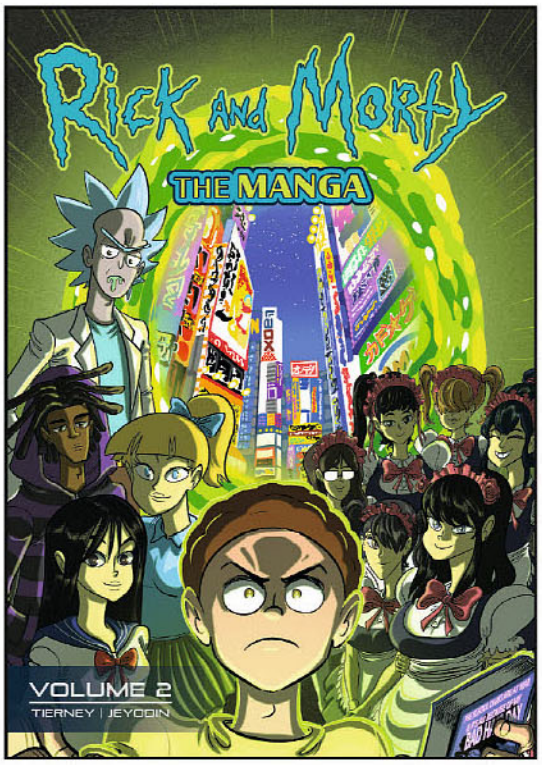

[adult swim]™ ™ & © 2025 CARTOON NETWORK. (S25)

RICK AND MORTY: RICKLEMANIA SC

SOFTCOVER	$19.99	112 PAGES	FC	STD.
ADVANCE SOLICIT		IN STORES NOVEMBER 26		

WRITER/ARTIST/COVER MARC ELLERBY

Wrestling fever has struck the Smith household! After stumbling across a wrestling channel on TV, Morty becomes obsessed with the Interdimensional Wrestling Federation and begs Rick to take him to one of their bare-knuckle brawls. While there, Jerry ends up signing an exploitative contract with the IWF's sponsor, PRO Energy Drink. Rick and Morty must break Jerry out of the contract, and the only way to do so is to enter the ring and fight their way out!

From UK comics phenom and Rick and Morty veteran Marc Ellerby (*Doctor Who*) comes a brand-new, action-packed series that'll grapple, suplex, and power-bomb the senses! It's *Rick and Morty: Ricklemania*, baybee!

Collect *Rick and Morty: RickleMania* #1–4.

© PREVIEWS and PREVIEWS.com

AGENT CUPCAKE SC

SOFTCOVER	$14.99	192 PAGES	FC	6" × 9"
ADVANCE SOLICIT		IN STORES NOVEMBER 5		

WRITERS LAUREN DAVIS & MEL HILARIO
ARTIST/COVER KATIE LONGUA

Go undercover and crack the case in *Agent Cupcake*, perfect for fans of *Mac B. Kid Spy* and *Spy School*!

Twelve-year-old Miguel Mangayayam has always loved one thing: mystical beasts. So he's thrilled when he's hired by the Mystical Beasts Bureau (MBB) to be their first ever human spy where he'll use his encyclopedic knowledge of hippogriffs, mermaids, dragons, and more to solve the latest cases. Even better? He's partnered with the supercool unicorn superspy, Agent Cupcake! Together, they'll go undercover, gather intel, crack codes, and collect clues to solve the MBB's toughest mysteries. But when they receive reports that unicorns are losing their magical powers, Miguel and Agent Cupcake will have to put their spy skills to the test to figure out why, even if it means going up against a mega corporation like HOARD. Could someone be trying to steal magic to put unicorns out of business?

Join the MBB and solve the case in the candy-colored mystical world of *Agent Cupcake*, all while learning facts about real life spies and spycraft in the next graphic novel from the dream team that brought you *Debian Perl: Digital Detective*: Mel Hilario, Lauren Davis, and Katie Longua!

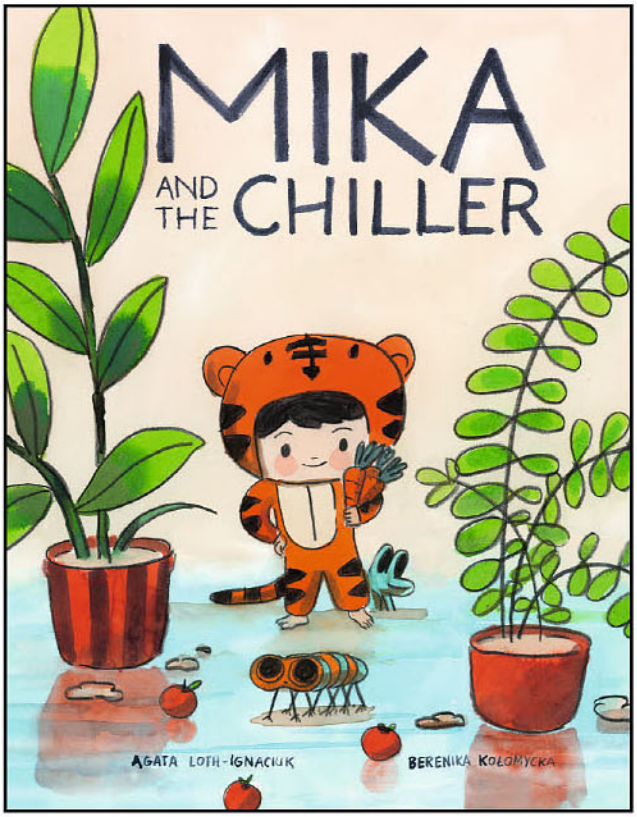

MIKA AND THE CHILLER HC

HARDCOVER	$14.99	32 PAGES	FC	7" × 9"
ADVANCE SOLICIT		IN STORES NOVEMBER 19		

WRITER AGATA LOTH-IGNACIUK
ARTIST/COVER BERENIKA KOŁOMYCKA

From award-winning creators Agata Loth-Ignaciuk & Berenika Kołomycka (*Mika and the Gurgler* and *Mika and the Howler*), join Mika as she learns how to take care of others in a sweet, simple, delightful story for young readers.

Meet Mika! Mika is a young explorer who faces familiar-yet-not-fully-known objects and obstacles around her house. Today's newest adventure? Meeting her new friend, Chiller, who hides inside her kitchen, occasionally escaping when you open its door. On a very hot day, Mika tries to let Chiller out to cool down the house. But when Chiller starts to cry, Mika will need to find a way to cheer up her friend.

© PREVIEWSworld.com

ADVENTURE TIME VOL. 1: BEST OF BUDS SC

SOFTCOVER	$19.99	112 PAGES	FC	STD.
ADVANCE SOLICIT	IN STORES NOVEMBER 26			

WRITERS NICK WINN WITH DEREK BALLARD
ARTISTS NICK WINN, ASIA SIMONE, JORGE MONLONGO, BRENDA HICKEY & DEREK BALLARD
COVER NICK WINN

C'mon, grab your friends and head to distant lands for a brand-new ADVENTURE (er, TIME!)!

When Finn and Jake save the newly installed Computer Princess from the clutches of the evil Ice King—he just wants a bride, OK, is that too much to ask?!—the two escort her back to the Computer Kingdom, where she gives the Best of Buds a new quest: find the powerful guide for heroes, the Enchiridion, and bring it back to her so she can scan it for her digital archive! But where are they going to find it? And how?!

From songwriting with lovesick poets to attending art shows with megalomaniacs to dance battles with the Cat Queen in the funky reaches of outer space, Finn and Jake find themselves on a truly mathematical (and dare we say . . . radical?!) journey on their quest to complete CP's request—but surely nothing can stop the Best of Buds! That is to say, surely their friendship is totally, completely, definitely not about to be put to the test! Right?

Written and drawn by Annie-nominated designer for TV and feature animation Nick Winn (*Bloody Mary*), highlighting a host of talented artists and featuring backup stories by *Adventure Time* alum Derek Ballard (*Cartoonshow*), this new *Adventure Time* series is one you won't want to miss!

Collects *Adventure Time* (2025) #1–4.

CN CARTOON NETWORK. WB

™ & © CARTOON NETWORK. (s25)

ALL ART SUBJECT TO LICENSOR APPROVAL

ADVENTURE TIME VOL. 1: BEST OF BUDS DIRECT MARKET EXCLUSIVE HC

HARDCOVER	$29.99	112 PAGES	FC	STD.
ADVANCE SOLICIT	IN STORES NOVEMBER 26			

COVER DAVID NAKAYAMA

EXCLUSIVE TO COMIC SHOPS! This hardcover edition of the *Adventure Time Vol. 1: Best of Buds* features cover art by David Nakayama. Allocations may occur.

© PREVIEWS and PREVIEWS WORLD

PANINI COMICS

FEATURED ITEM

REQUIEM: VAMPIRE KNIGHT OMNIBUS VOLUME 1 GN

(W) Pat Mills (A/CA) Oliver Ledroit

Resurrection, a dark and twisted world where evil souls are reborn as monsters. When Heinrich Augsburg, a German officer fighting on the Eastern front, is killed he finds himself reborn into this corrupt reality as one of the vampire elite. Renamed Requiem, he explores the bizarre world of Resurrection and its terrifying vampire society, all the while looking for his lost love and one hope of redemption. Collects *Requiem Vampire Knight* Tomes 1-5: *Resurrection*, *Danse Macabre*, *Dracula*, *The Vampire's Ball* & *Dragon Blitz*, written by the legendary Pat Mills and illustrated by acclaimed French artist Olivier LeDroit. Winner of the Eagle Award for Favourite European Comic. (STL372045) (C: 1-1-2) **NOTE:** This item may be available through other retail outlets before shipping to comic book specialty shops. **NOTE:** Not available in Germany.
MATURE THEMES
SC, 9x12, 252pgs, FC $39.99

OFFERED AGAIN

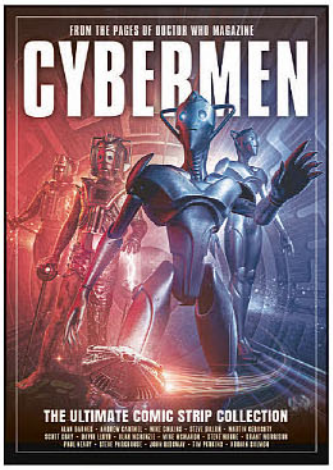

O/A DOCTOR WHO: CYBERMEN: THE ULTIMATE COMIC STRIP COLLECTION TP

(W/A) Various

Television & Movie Month

Humanoids who rejected the weakness of flesh and blood millennia ago, the Cybermen are deadly armored warriors driven by cold logic! Across the stars, they have waged cyber-war on a thousand worlds, eager for more organic beings they can convert into obedient soldiers of the Cyber-Empire! Inside this epic collection, you can discover all of the Doctor's incredible encounters with this unrelenting foe, taken from the pages of *Doctor Who Magazine*. Features over 20 comic strip adventures, including digitally remastered classic tales that have never been reprinted. (STL280693) (C: 1-0-0) **NOTE:** Not available in UK. (May purchase from UK vendor.)
SC, 9x12, 380pgs, FC $44.99

ESSENTIAL ITEM

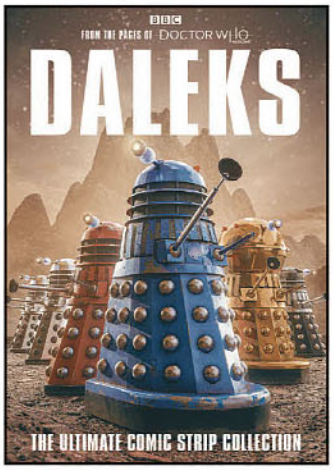

VOLUME 1

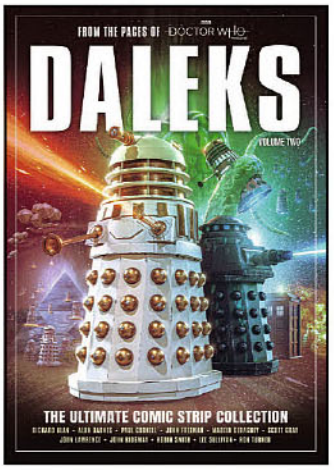

VOLUME 2

DOCTOR WHO: THE DALEKS: THE ULTIMATE COMIC STRIP COLLECTION VOLUMES 1 & 2 TP'S

(W) Pat Mills (A) David Lloyd & Various

Television & Movie Month

Pitiless war machines committed to universal conquest, the Daleks have terrified and enthralled *Doctor Who* fans for generations. Collected together for the first time, Panini Comics proudly presents the first volume of Dalek stories taken from *Doctor Who Magazine*'s comic strip. Featuring stories created by some of the very best British comic artist and writers, including Pat Mills, David Lloyd, Steve Dillon, Dave Gibbons and more. Includes "The Return of the Daleks," "Abslom Daak... Dalek Killer," "The Star Tigers," "Doctor Who and the Dogs of Doom," "Nemesis of the Daleks," and "Metamorphosis." (STL241358)
VOLUME 1 (AUG221721)—SC, 8x11, 164pgs, FC $24.99
VOLUME 2—SC, 8x11, 172pgs, FC $29.99

OFFERED AGAIN

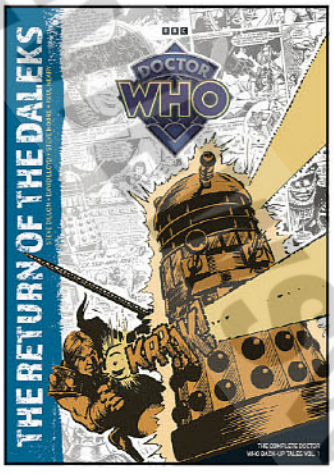

O/A DOCTOR WHO: RETURN OF THE DALEKS TP

(W) Steve Moore
(A) Paul Neary & Various

Television & Movie Month

Discover timeless tales of the Daleks in this brand-new collection from Panini Comics! These "back-up tales," taken from the early days of *Doctor Who Weekly*, are a highly sought-after and much-loved slice of *Doctor Who* comic book history—and they're now back in print for the first time in decades. Featuring the work of British legends Steve Moore and David Lloyd, each strip has been digitally restored to the highest quality, ensuring that these thrilling stories can be enjoyed at their absolute best. (STL319663)
SC, 8x11, 148pgs, FC $29.99

© PREVIEWS and PREVIEWSworld.com

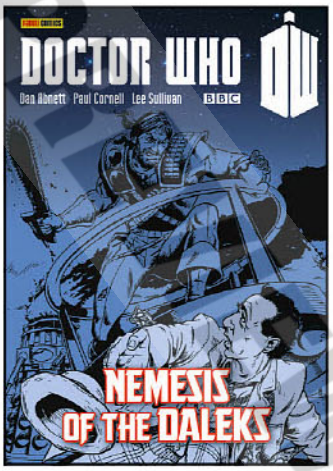

NEMESIS OF THE DALEKS

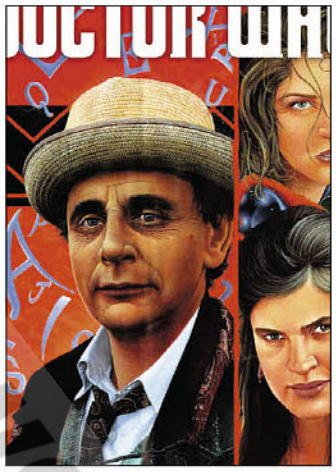

EVENING'S EMPIRE

DOCTOR WHO: THE SEVENTH DOCTOR TP'S

(W) Paul Cornell & Various (A) Mike Collins & Various (CA) Mike Collins

Adventures with the seventh Doctor from the pages of *Doctor Who Magazine*! *Nemesis of the Daleks* features stories by Paul Cornell and Dan Abnett and teams the Doctor with Absolom Daak. *Evening's Empire* features the definitive edition of the story by script editor Andrew Cartmel and Richard Piers Rayner (*Road to Perdition*) as well as other stories of the seventh Doctor and Ace. *Ground Zero* features the seventh Doctor's final adventures. (STK526287)

Television & Movie Month

NEMESIS OF THE DALEKS (FEB131100)—SC, 8x11, 196pgs, B&W.....$24.99
EVENING'S EMPIRE (FEB161703)—SC, 8x11, 132pgs, B&W.....$19.99

THE BETROTHAL OF SONTAR

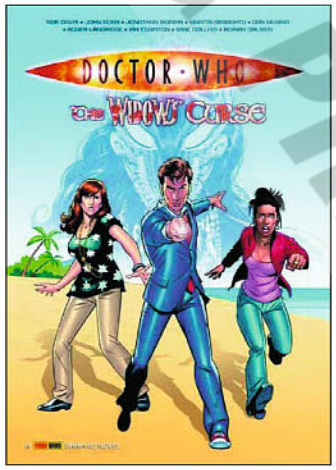

THE WIDOW'S CURSE

DOCTOR WHO: THE TENTH DOCTOR TP'S

(W) Gareth Roberts (A/CA) Mike Collins

The tenth Doctor explores all of space and time in two comic strip collections collections taken from the pages of *Doctor Who Magazine!* The Doctor travels with Rose Tyler in *The Bethrothal of Sontar*, with Martha Jones and Donna Noble in *The Widow's Curse*. Each volume also comes with bonus features as the writers and artists discuss the stories, their inspirations, and their creative process! (STK520231)

Television & Movie Month

THE BETROTHAL OF SONTAR (AUG128205)—SC, 8x11, 180pgs, FC.....$24.99
THE WIDOW'S CURSE (AUG128215)—SC, 8x11, 180pgs, FC.....$24.99

DOCTOR WHO: THE CHILD OF TIME TP

(W) Jonathan Morris
(A) Roger Langridge & Various

In this volume of comic strips collecting the Eleventh Doctor's complete adventures from the pages of *Doctor Who Magazine*, the famous Time Lord and his companion Amy Pond have their most exciting adventures yet thoughout the infinity of time and space! Contains nine complete, interconnected stories: *Supernature, Planet Bollywood; The Golden Ones; The Professor, the Queen and the Bookshop; The Screams of Death; Do Not Go Gentle Into That Good Night; Forever Dreaming; Apotheosis;* and *The Child of Time*. (STK473943)

Television & Movie Month

SC, 8x11, 260pgs, FC.....$24.99

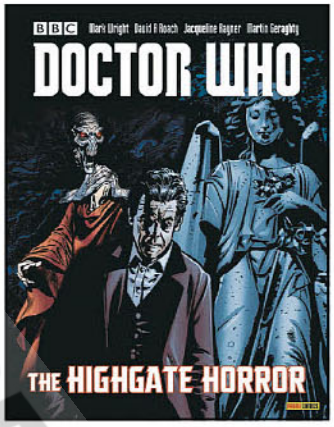

THE HIGHGATE HORROR

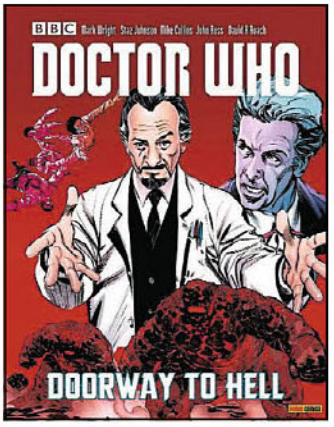

DOORWAY TO HELL

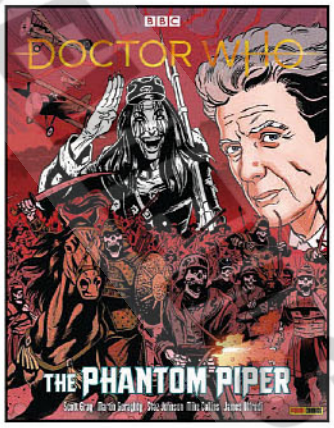

THE PHANTOM PIPER

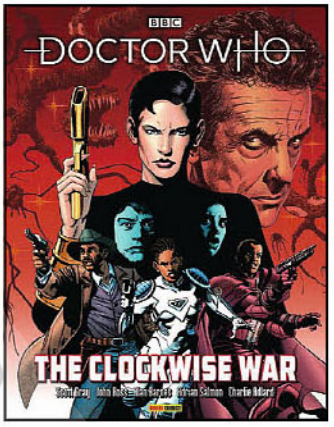

THE CLOCKWISE WAR

DOCTOR WHO: THE TWELFTH DOCTOR TP'S

(W) Mark Wright & Various (A) Martin Geraghty & Various

Collected comic strips from the pages of *Doctor Who Magazine*, featuring the Doctor as played by Peter Capaldi. *The Highgate Horror* features stories with Clara, *Doorway to Hell* features original companion Jess, *The Phantom Piper* features Bill, and *The Clockwise War* features the twelfth Doctor's final comics adventure as well as stories with past Doctors. (STL011946)

Television & Movie Month

THE HIGHGATE HORROR (JUN161696)—SC, 8x11, 180pgs, FC.....$19.99
DOORWAY TO HELL (JUL172053)—SC, 8x11, 148pgs, FC.....$19.99
THE PHANTOM PIPER (AUG182118)—SC, 8x11, 148pgs, FC.....$19.99
THE CLOCKWISE WAR (MAR191931)—SC, 8x11, 156pgs, FC.....$19.99

© PREVIEWS PUBLICATIONS

COVER A

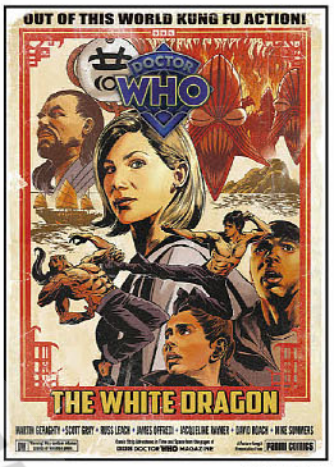

COVER B

DOCTOR WHO: THE THIRTEENTH DOCTOR TP'S

(W) Scott Gray (A) Josh Ross & Various

Mistress of Chaos is the first Panini *Doctor Who* graphic novel to feature the 13th Doctor, as played on TV by Jodie Whittaker! The full-color stories have been taken from the official *Doctor Who Magazine*. The adventures collected in the book link together to form one large story arc and feature the Doctor's companions Graham, Yaz, and Ryan. The adventures continue in *The White Dragon*. Both books include special behind-the-scenes features with exclusive material revealing how the strips were created, featuring artwork and commentary from the writers and artists. (STL158113)

Television & Movie Month

MISTRESS OF CHAOS (JUN201246)—SC, 8x11, 160pgs, FC $19.99
THE WHITE DRAGON (DEC231626)—SC, 8x11, 124pgs, FC $29.99

OFFERED AGAIN

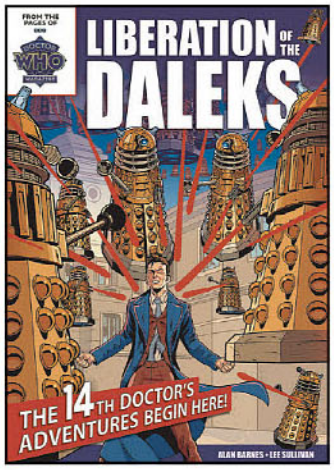

O/A DOCTOR WHO: LIBERATION OF THE DALEKS TP

(W) Alan Barnes (A) Lee Sullivan

A new regeneration but with a familiar face, this exclusive fourteenth Doctor comic strip collection sees the return of the Doctor's deadliest enemies—the Daleks! Taken from the pages of *Doctor Who Magazine*, this 13-part tale bridges the gap between "The Power of the Doctor" and "The Star Beast," tying directly into the new TV series continuity. Also includes behind-the-scenes features and interviews, with insights from series showrunner Russell T Davis, TV script editor Scott Handcock, writer Alan Barnes, and artist Lee Sullivan. (STL289416) (C: 1-0-0) **NOTE:** Not available in UK. (May purchase from UK vendor.)

Television & Movie Month

SC, 8.25x11., 100pgs, FC $19.99

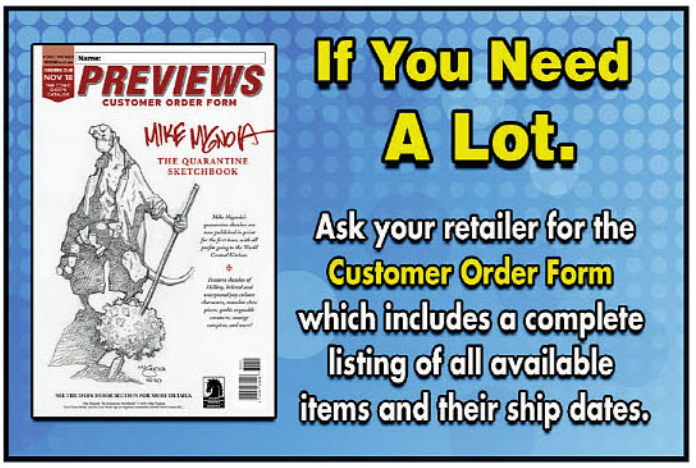

ESSENTIAL ITEM

AGE OF CHAOS

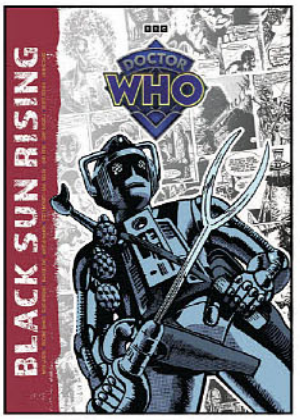

BLACK SUN RISING

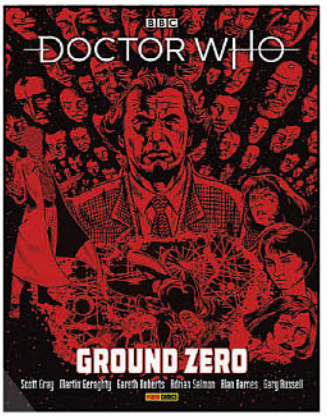

GROUND ZERO

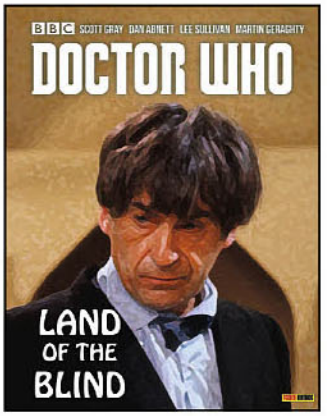

LAND OF THE BLIND

DOCTOR WHO: MULTI-DOCTOR COLLECTIONS TP'S

(W) Colin Baker, Paul Cornell (A) John Burns & Various

These comic strip stories from the publishers of the official *Doctor Who Magazine*, span the history of the program with stories featuring various incarnations of the Doctor, including the sixth Doctor in *The Age of Chaos* (written by actor Colin Baker), the seventh Doctor in *Ground Zero*, and the second doctor in *Land of the Blind. (STL189780)* (C: 1-0-0) **NOTE:** U.K. cannot buy from Diamond US - may be able to buy direct from vendor or elsewhere.

Television & Movie Month

AGE OF CHAOS (DOCTORS 2, 6, 7, 12) (MAY211606)—
SC, 8x12, 148pgs, FC $19.99
BLACK SUN RISING (MULTIPLE DOCTORS)—
SC, 8.25x11., 116pgs, FC $29.99
GROUND ZERO (DOCTORS 1, 3, 4, 5, 7) (OCT192002)—
SC, 8x11, 132pgs, B&W $19.99
LAND OF THE BLIND (DOCTORS 1-4) (APR181693)—
SC, 8x11, 132pgs, B&W $19.99

PANINI PUBLISHING LTD

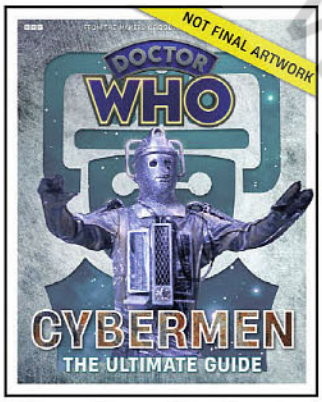

DOCTOR WHO BOOKAZINE #38: CYBERMEN: THE ULTIMATE GUIDE

Television & Movie Month

The makers of *Doctor Who Magazine* present a lavish bookazine in an exclusive slipcase. This deluxe, 224-page limited edition is packed full of exclusive content, including all-new features and rare images from the official archive. *Cybermen: The Ultimate Guide* traces the machine-creatures' evolution, from Kit Pedler and Gerry Davis' original scripts and Sandra Reid's designs in 1966, right up to the present day. Edited by Marcus Hearn, the author of the *New York Times* bestseller *Doctor Who: The Vault*, this is the most comprehensive and revealing history of the Cybermen ever published. (STL371704) (C: 0-1-2)

MAGAZINE

Bookazine, 116pgs, FC $29.99

Diamond PREVIEWS

DOCTOR WHO MAGAZINE #618

(W/A) Various

We take you behind the scenes at Bad Wolf for the lowdown on the explosive season finale! Plus all the regular features: Gallifrey Guardian, Reviewed, Other Worlds and much more! (STL371702) (C: 0-1-2)

MAGAZINE

76pgs, FC $16.99

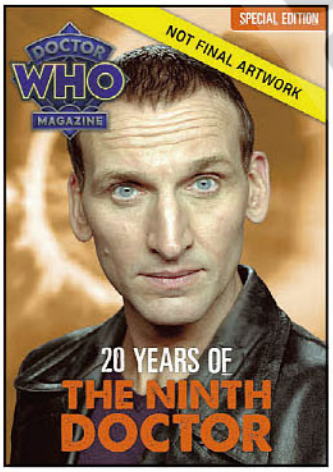

DOCTOR WHO MAGAZINE SPECIAL #69: TWENTY YEARS OF THE NINTH DOCTOR

(W) Various (A) Various

A special issue of *Doctor Who Magazine*, marking the 20th anniversary of the series' hugely successful comeback. Highlights include exclusive interviews with some of the series' most prominent contributors, features on concept design and merchandise, brand-new fiction and much more. This is the ultimate guide to Christopher Eccleston's Doctor—and the groundbreaking season that relaunched *Doctor Who* for the 21st-century. (STL371703) (C: 0-1-2)

MAGAZINE

84pgs, FC $18.99

PANTHEON BOOKS

SIMPLICITY HC

(W) Mattie Lubchansky

In 1977, a group called The Spiritual Association of Peers decamps to the woods of the Catskills, taking over an abandoned summer camp. They name their new home Simplicity. In 2081, scholar Lucius Pasternak, a fastidiously organized trans man, tries to keep his head down living in the New York City Administrative and Security Territory, which was founded after the formal dissolution of the United States in 2041. Then, he's offered a job by the mayor, billionaire real estate developer Dennis Van Wervel, to complete an anthropological survey of the people of Simplicity for a history museum he's financing. A wary Lucius is nevertheless drawn in by the people of the small wooded community, intrigued by its strange rituals and in particular by the charming acolyte Amity Crown-Shy. Born and raised on the compound, Amity is comfortable in their own skin, a striking contrast to Lucius' repressed reserve. But Lucius' control starts to slip when he begins to suffer visions both terrifying and sensual—visits from beautiful but nightmarish creatures. (STL372229) (C: 0-1-2) **NOTE:** Available only in US, Canada, and US territories.

SC, 7x9, 272pgs, B&W $29.00

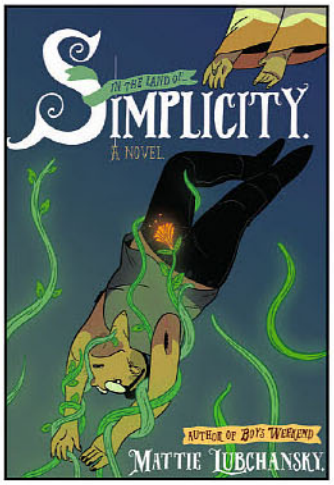

PENGUIN WORKSHOP

WHAT WAS BUILT TO BE A SHIP OF DREAMS?: THE TITANIC HC

(W) Emmett Nahil, Who HQ
(A) Shazleen Khan

Presenting *Who HQ* Graphic Novels: an exciting addition to the #1 *New York Times* bestselling *Who Was?* series! Discover the story of the *Titanic*'s ill-fated voyage through three diverse perspectives of survivors in this affecting graphic novel by *Let Me Out* author Emmett Nahil and award-winning illustrator Shazleen Khan. Follow the journeys of Syrian Lebanese siblings Jamilah and Ilyas Yarred, the Haitian French Laroche family, and American socialite Margaret Brown as history's most famous ship heads toward disaster. A story of class disparity, family, and survival, this graphic novel immerses readers in the different experiences that passengers from varying backgrounds faced before, during, and after the *Titanic*'s sinking. This gripping narrative is brought to life by atmospheric full-color illustrations that will transport readers to that fateful wreck. (STL372231) (C: 0-1-2) **NOTE:** Available only in US, Canada, and US territories.

HC, 7x10, 64pgs, FC $13.99

PENGUIN YOUNG READERS

BLUEY AND BINGO'S BOOK OF SCARY THINGS HC

(W) Charlie Moon

Boo! Have a scary fun time in this lift-the-flap board book, based on the wildly successful animated series Bluey, as seen on Disney+. From kreepy krawlies in the pool, to Dad eating the last ice block, every day is filled with surprises for Bluey and Bingo! Find out all the ways the Heelers have a screaming good time in this lift-the-flap board book that's perfect for *Bluey* fans! (STL372233) (C: 0-1-2)

HC, 7x7, 14pgs, FC $10.99

PHOENIX STUDIOS

OFFERED AGAIN

O/A PAGAN VALLEY GN

(W) Ghezal Omar, Kayden Phoenix
(A/CA) Victoria Aragon

Monty Hudson, a self proclaimed card shark, faces dire straits after a losing streak. Pressed by loan sharks, she resorts to robbing her strip club workplace. Things take a chaotic turn when she discovers cocaine instead of money, owned by the Russian mob. Now, Monty and her crew race against time to outsmart the mob and pay off debts in a night filled with unexpected twists. (STL310921)

MATURE THEMES

SC, 6x9, 88pgs, FC $15.00

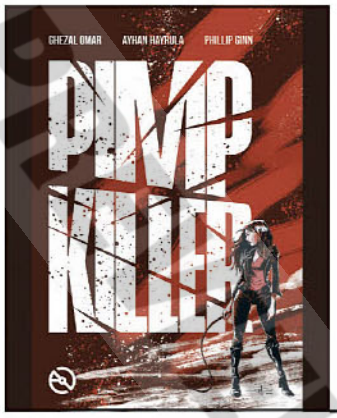

O/A PIMP KILLER GN

(W) Ghezal Omar
(A/CA) Ayhan Hayrula
Got pimp problems? Then LA Jones is your woman. She's made a nice little business for herself over the last few years: hunting down pimps. Following the murder of a young woman in Reno, she turns her attention to Luciano "Lucky" Strykes, a low-life pimp hiding out in Hollywood. Lucky is notorious for torturing women who try to flee him, and LA is more than willing to dish out her own brand of justice, making this a match made in vengeance. (STL273877) (C: 0-1-2)
SC, 6x9, 60pgs, FC.....$20.00

PICTURE WINDOW BOOKS

BAT-FAMILY ADVENTURES: CLAYFACE'S SHAPE-SHIFT SHOWDOWN (FEATURING THE SIGNAL) SC

(W) Steve Korte (A) Renan
Clayface is on the loose, and it's up to Batman, Batgirl, and The Signal to stop him! In this gripping early chapter book, the Bat-Family races to the Gotham Zoo, where Clayface is wreaking havoc by shape-shifting into wild animals. Can the heroes outsmart this slippery super-villain before he escapes? Full of fast-paced action and vibrant illustrations, this *Bat-Family Adventures* book is perfect for young superhero fans! (STL371706) (C: 0-1-1)
ILLUSTRATED CHAPTER BOOK
SC, 6x9, 32pgs, FC.....$7.99

BAT-FAMILY ADVENTURES: HARLEY'S FUN HOUSE FRENZY (FEATURING HUNTRESS) SC

(W) Steve Korte (A) Renan
Batman, Robin, and Huntress face off against Harley Quinn in this wild, fun-filled early chapter book. After a mysterious jewelry store heist, the Bat-Family traces the crime to Harley's hideout at Gotham City's abandoned amusement park. With her sneaky hyenas—Giggles and Crackers—by her side, Harley throws every trick she has at the Bat-Family. Can they outsmart her and save the day? Young readers will find out in this exciting installment of *Bat-Family Adventures!* With easy-to-read text and full-color illustrations, this hilarious and action-packed story is perfect for young superhero fans. (STL371707) (C: 0-1-1)
ILLUSTRATED CHAPTER BOOK
SC, 6x9, 32pgs, FC.....$7.99

BAT-FAMILY ADVENTURES: MR. FREEZE'S COLDEST CASE (FEATURED BLUEBIRD) SC

(W) Steve Korte (A) Renan
Batman, Bluebird, and Ace the Bat-Hound team up to stop Mr. Freeze in this action-packed early chapter book. Gotham City is in a deep freeze—and it's the middle of summer! Mr. Freeze has blocked the streets with snow. After robbing a bank, the frosty super-villain is making his escape on a giant polar bear. Can Batman, Ace, and Bluebird work together to melt Mr. Freeze's plans? Young readers will find out in this installment of the *Bat-Family Adventures*. With easy-to-read text and full-color illustrations, this early chapter book series is perfect for young superhero fans and their families. (STL371708) (C: 0-1-1)
BOOK
SC, 6x9, 32pgs, FC.....$7.99

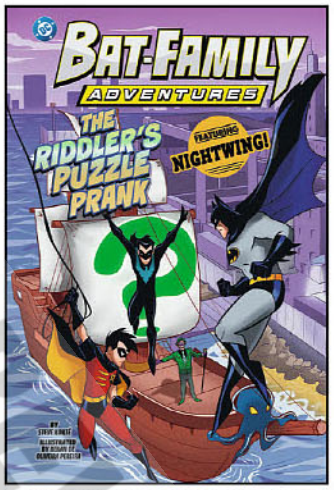

BAT-FAMILY ADVENTURES: THE RIDDLER'S PUZZLE PRANK (FEATURING NIGHTWING) SC

(W) Steve Korte (A) Renan
The Bat-Family is back to crack the Riddler's latest mystery in this brain-busting early chapter book! The Riddler crashes Commissioner Gordon's award ceremony and disappears with him in a puff of smoke. Batman, Nightwing, and Robin must solve a series of puzzling pranks to rescue Gordon and stop the Riddler's latest crime spree. Can they untangle the clever clues in time? With easy-to-read text and full-color illustrations, this action-packed story is perfect for young readers who love superhero adventures! (STL371709) (C: 0-1-1)
ILLUSTRATED CHAPTER BOOK
SC, 6x9, 32pgs, FC.....$7.99

PS ARTBOOKS

GOLDEN AGE CLASSICS: DOLL MAN SOFTEE VOLUME 5 SC

(W) William Woolfolk
(A) Al Bryant & Various
The fifth volume in this beloved ongoing series gathers Quality Comics' *Doll Man* issues #13-15. These comics highlight the enduring charm of Doll Man, delivering readers a compelling blend of science fiction, thrilling adventures, and heroic deeds in every exciting chapter. Join Darrel Dane, the ingenious scientist who can shrink to six inches tall yet maintain his full strength, as he confronts villains and defends the innocent in these timeless stories. (STL371496) (C: 0-1-2)
SC, 208pgs, FC.....$32.99

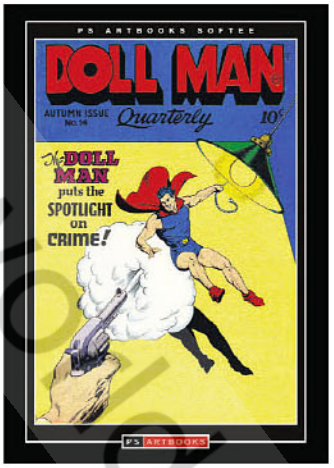

HARDCOVER SLIPCASE EDITION

HARVEY BLACK CAT COMICS VOLUME 2 HC

(A) Lee Elias & Various

Get ready for more Golden Age excitement with *Black Cat* Comics Volume 2! This thrilling collection brings together issues #5-8 of the classic Harvey Comics series, starring Hollywood stuntwoman-turned-crimefighter Linda Turner, better known as the fearless Black Cat! Follow her as she battles gangsters, spies, and sinister villains using her acrobatic skills, sharp wit, and unstoppable determination. A true treasure from 1940s comic book history, this volume is a must-have for fans of vintage superheroes and pulse-pounding adventures! Collects #5-8 (April-November 1947). (STL371486) (C: 0-1-2)

HARDCOVER—HC, 7x10, 208pgs, FC.....$52.99
SLIPCASE EDITION—HC, 208pgs, FC.....$62.99

HARVEY: CHAMBER OF CHILLS VOLUME 2 FACSIMILE SLIPCASE EDITION

(A) Al Avison & Various

Dare to enter the shadowy world of vintage horror with PS Artbooks' *Chamber of Chills* hardback slipcase edition! This stunning collection brings together five meticulously restored facsimile editions, featuring issues #6-10 of the classic comic series in all their eerie glory. From ghastly ghouls to sinister specters, every tale is a chilling masterpiece, recreated with vibrant colors and crisp detail to preserve the spine-tingling magic of the golden age of horror comics. But the terror doesn't stop there-this exclusive edition also includes a special bonus comic, offering a rare glimpse into the original artwork behind these unforgettable stories. Encased in a beautifully designed hardback slipcase, this edition is more than just a book, it's a portal to a time when horror comics pushed the boundaries of fear and imagination. Collects *Chamber of Chills* #6-10 and *Art of the Horror* #2. (STL371488) (C: 0-1-2)

Slipcase, 7x10, 252pgs, FC.....$104.99

PRE-CODE CLASSICS: WEB OF MYSTERY SOFTEE VOLUME 4 SC

(A) Charles Nicholas & Various

Come put your little clawed and emaciated hand in ours, we'll look after you! Ignore the darkness and the cemetery mist creeping through the Graveyard Gate and ignore the fact that the flesh seems to have slipped from your face. No matter, for this is comicbooks the way they were and should always be! Collects *Web of Mystery* #16-20 (December 1952-September 1953). (STL371493) (C: 0-1-1)

SC, 184pgs, FC.....$32.99

HARDCOVER SLIPCASE EDITION

PRE-CODE CLASSIC: ADVENTURE COMICS VOLUME 9 HC

(A) Various & Various

Danger! Men Without Fear—secret agents, spies, espionage, intrigue—men who live for danger! Comic Media stalwart Pete Morisi was featured in Dan Nobel's "Art In Time" where he is praised for his "highly economical and even refined comic book storytelling." Critic Ken Parille, The Comics Journal, wrote that Morisi embraced "a deliberate sense of stillness." The other main artist across title was Don Heck, who in 1955 would be recruited by Stan Lee to Atlas Comics, later to become Marvel Comics. Where he became one of the architects of what became known as "The Marvel Age of Comics," along with Jack Kirby, Steve Ditko, and Dick Ayers. So the combined talents of Pete and Don make this 1950's five-comic set, today's winner—but be warned, stock is limited! Collects Danger #1-5 (January-September 1953). (STL371489) (C: 0-1-1)

HARDCOVER—HC, 184pgs, FC.....$52.99
SLIPCASE EDITION—HC, 184pgs, FC.....$62.99

HARDCOVER SLIPCASE EDITION

PRE CODE CLASSICS DAREDEVIL COMICS HC

(A) Don Rico & Various

Daredevil is a super-hero created by Jack Binder. In the character's first appearance, as a child, Bart Hill was witness to his parents' brutal murder. The murderer also branded Bart with a hot iron, leaving a boomerang-shaped scar on the left side of his chest. This traumatic experience left the boy mute. He trained his entire life in the art of the boomerang, eventually becoming a master boomerang marksman. He then donned a costume and took to the streets as the vigilante crime-fighter known as Daredevil. However... for Bart Hill/Daredevil's second appearance showed him able to speak and it was later revealed that his parents were killed while in Australia, with Bart then raised by a tribe of aborigines who taught him the art of using boomerangs. As an adult, he returned to the U.S. and fought crime as Daredevil. Collects *Daredevil Comics* #2-13 (August 1941-October 1942). (STL371491) (C: 0-1-2)

HARDCOVER—HC, 184pgs, FC.....$52.99
SLIPCASE EDITION—HC, 184pgs, FC.....$62.99

© PREVIEWSworld.com

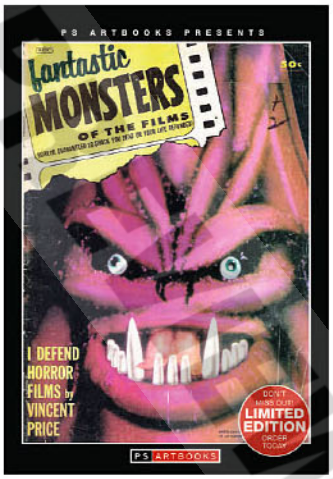

PS ARTBOOKS: FANTASTIC MONSTERS OF FILMS MAGAZINE #4

(W) Paul Blaisdell & Various

Fantastic Monsters of the Films—horror guaranteed to shock you dead or your life refunded! A more mature monster magazine created by Paul Blaisdell and Bob Burns, with Ron Haydock and Jim Harmon writing and editing. Popular features included "The Devil's Workshop" and the "Monster of the Month" color fold-out posters, which has made intact copies difficult to find and costly! So get them here—but be quick these monsters won't be around for very long! Reprints issue #4 (1962). (STL371494) (C: 0-1-2)

SC, 68pgs, B&W.....$22.99

SILVER AGE CLASSICS: SPACE ADVENTURES SOFTEE VOLUME 10 SC

(A) Rocco Mastroserio & Various

Space Adventures Volume 10 features "The Beast of Bardo"—alone on a strange planet, they had to survive this demon or perish! From the amazing duplicator emerges "The Ambassador From Earth." Olsen left Earth, never to return—until he had to make "The Trip Back!" And finally, could you be one of the robots? No one believed it, until it was too late and they invaded the Earth! So, join the crusade and don't miss your place on this shuttle—because if you wanna get on board the space station you better be quick, cos these rockets will soon be out of this world! Collects *Space Adventures* #47-51 (September 1962-May 1963). (STL371497) (C: 0-1-2)

SC, 184pgs, FC.....$32.99

PS ARTBOOKS: POLICE COMICS SOFTEE VOLUME 3 SC

(A) Arthur Peddy & Various

Journey back to the Golden Age of comics with *Police Comics* Volume 3! This captivating collection brings together issues #7, #8, and #9, packed with pulse-pounding adventures and unforgettable heroes. Watch Plastic Man bend the rules (and his limbs) to stop criminals, the Human Bomb blast through danger, and Phantom Lady strike fear into the hearts of evildoers. Brimming with dynamic 1940s artwork and thrilling tales, this softcover edition is a true gem for collectors and comic book enthusiasts alike. Experience the excitement of vintage storytelling at its finest! (STL371495) (C: 0-1-2)

SC, 204pgs, FC.....$32.99

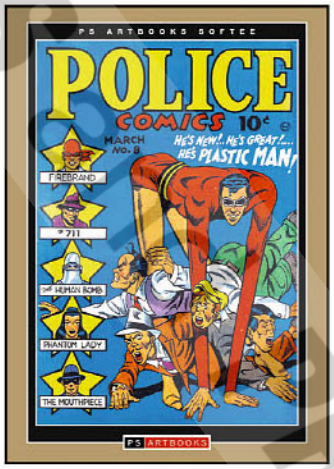

SILVER AGE CLASSICS: SECRET MYSTERIES/ TENSE SUSPENSE SOFTEE VOLUME 1 SC

(A) Myron Fass & Various

I mean, c'mon! The original copies of these comics will have been swapped a hundred-fold or sold for pennies when the recess bell sounded in the magical long-ago frightful freakin' fab'n' fantastic fifties schoolyards. And now you can pick 'em up for peanuts. Go get, 'em folks. I'm coming over all wistful so you'll have to excuse me... it starts good and just keeps right on gettin' gooder. Featuring the talents of Myron Fass, Marty Elkin, Edvard Moritz, Bill Allison, Tony Tallarico and the wonderful Dick Ayers. Collects *Secret Mysteries* #17-19 (March 1954-July 1955) and *Tense Suspense* #1-2 (December 1958-February 1959). (STL371498) (C: 0-1-2)

SC, 7x10, 184pgs, FC.....$32.99

PS ARTBOOKS: WHIZ COMICS FACSIMILE EDITONS

(W) Otto Binder (A) C. C. Beck & Various

Whiz Comics issues #25 (December 1941), #33 (August 1942), and #35 (October 1942) follow the series' tradition of blending thrilling super-hero exploits with humor and moral lessons. At the forefront is Captain Marvel, the principal protagonist, who faces off against a range of adversaries, defends the vulnerable, and fights against malevolent forces. Throughout these narratives, Captain Marvel harnesses extraordinary abilities bestowed upon him when he utters the enchanted word "Shazam!", metamorphosing from the youthful newsboy Billy Batson into the formidable super-hero. (STL371499) (C: 0-1-2)

WHIZ COMICS #25—Facsimile Edition, 68pgs, FC.....$15.99
WHIZ COMICS #33—Facsimile Edition, 68pgs, FC.....$15.99
WHIZ COMICS #35—Facsimile Edition, 68pgs, FC.....$15.99

RANDOM HOUSE BOOKS YOUNG READERS

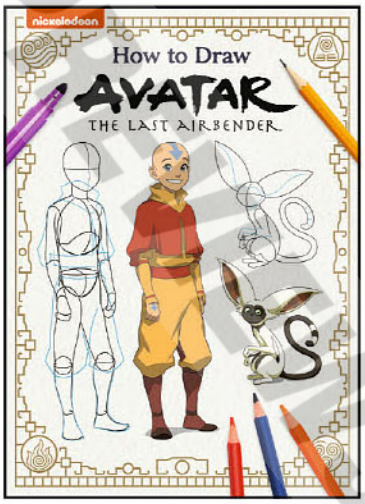

HOW TO DRAW AVATAR: THE LAST AIRBENDER SC

(W) Random House
(A) Patrick Spaziante
Learn to draw your favorite characters from Nickelodeon's hit show *Avatar: The Last Airbender!* In this full-color *How to Draw* activity book, *Avatar: The Last Airbender* fans of all ages can learn to draw their favorite characters—from Aang to Katara to Zuko and more! This book features step-by-step illustrated instructions that demonstrate how to turn basic shapes into detailed drawings. Perfect for young artists 7 to 10—and *Avatar* fans of all ages, this is a fun way to bring your favorite characters to life on paper! (STL372040) (C: 0-1-2) **NOTE:** Available only in US, Canada, and US territories.
HOW-TO-DRAW
SC, 8x11, 64pgs, B&W $12.99

SCOOBY DOO: BEST BUDDIES! BOARD BOOK

(W) Random House
(A) Dario Brizuela
Celebrate friendship in this adorable board book starring Scooby-Doo and Shaggy! Scooby-Doo and Shaggy are the ultimate best friends who stick togetehr through every adventure! They are always there for each other in fun times, scary times, hungry times, and more in this adorable board book with sturdy pages. It's the perfect way to inroduce babies and toddlers to the iconic mystery-solving duo! (STL372039) (C: 0-1-2) **NOTE:** Available only in US, Canada, and US territories.

BOARD BOOK
HC, 7x7, 26pgs, B&W $8.99

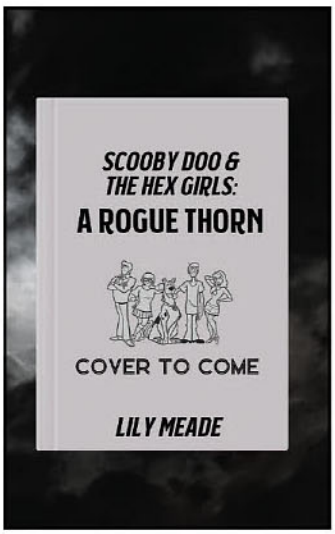

SCOOBY-DOO & THE HEX GIRLS: A ROGUE THORN HC

(W) Lily Meade
Coolsville is shaken up when ecogoth band The Hex Girls move to town. Teenagers Thorn, Luna, and Dusk are looking for a fresh start for themselves and their band after the disastrous events that destroyed their hometown and Thorn's reputation. But things take a turn for the worse when a mysterious mist starts killing crops and making people sick wherever Thorn goes. She quickly becomes the town's prime suspect and is outcast once again. As her band falls apart, Thorn turns to the Mystery Inc. gang, especially Velma, for help as they try to solve the mystery and prove Thorn's innocence. While the gang thinks that Thorn's magical powers are the key to stopping the growing threat to Coolsville, Thorn is sure magic will only bring more harm than good—and that revealing her true nature would make her an outsider forever. Can they solve the mystery and save Coolsville before someone gets seriously hurt... or worse? (STL372038) (C: 0-1-2)
NOVEL
HC, 6x9, 320pgs, B&W $18.99

RANDOM HOUSE GRAPHIC

I WANNA BE YOUR GIRL VOLUME 1 GN

(W) Umi Takase
Hime has secretly been in love with her childhood best friend Akira for as long as she can remember. She was the first person who knew that Akira identified as a girl, and she made it her mission to be her Akira's protector against the world. Hime is thrilled that Akira has finally deciced to live as her true self now that they are starting high school. However, as Akira starts to attract all types of attention, Hime takes it upon herself to aggressively stick up for Akira whenever necessary. Not wanting her to be singled out or bullied, Hime decides that her only option is to put herself in Akira's shoes. Hime dresses like a boy in support of the friend she loves... too bad her plan only backfires on them both. Printed for the first time in English, this manga series thoughtfully explores a story about the complications of first loves, friendship, and what it truly means to be an ally. (STL372048) (C: 0-1-2)

SOFTCOVER—SC, 5x7, 240pgs, B&W $12.99
HARDCOVER—HC, 5x7, 240pgs, B&W $20.99

RANDOM HOUSE WORLDS

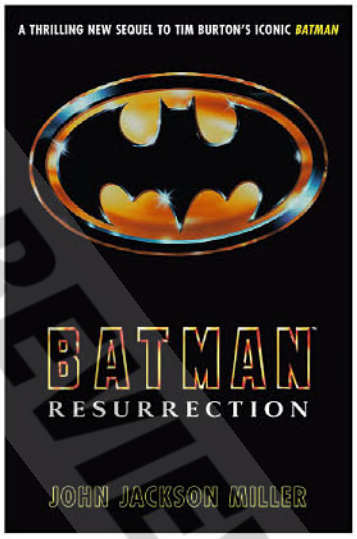

BATMAN: RESURRECTION SC

(W) Sheree Renee Thomas
Batman and Gotham City face a mysterious new threat in this direct sequel to Tim Burton's iconic *Batman*. The Joker is dead, but not forgotten. Gotham City is saved, but it is still not safe. By night, its new symbol of hope, Batman, continues his fight to protect the innocent and the powerless. By day, his alter ego, Bruce Wayne, wonders whether there may someday be a future beyond skulking the city's rooftops or the cavernous halls of his stately manor alongside the ever-dutiful Alfred Pennyworth. But even after death, the Clown Prince of Crime's imprint can be seen in more than just the pavement. Remnants from The Joker's gang are leading wannabes fascinated by his bizarre mystique on a campaign of arson that threatens the city—even as it serves greedy opportunists, including millionaire Max Shreck. And survivors of exposure to The Joker's chemical weapon Smylex continue to crowd Gotham City's main hospital. Batman finds the forces of evil growing ever more organized—and orchestrated—by a sinister hand behind the scenes. The World's Greatest Detective must solve the greatest mystery of all: Could The Joker have somehow survived? And could he still have the last laugh against the people of Gotham City? (STL372035) (C: 0-1-2)
NOVEL
SC, 5x8, 432pgs, B&W $19.00

THE OFFICIAL LORE OLYMPUS COOKBOOK HC

(W) Rachel Smythe & Various
Feast like the gods with sixty food and drink recipes inspired by the world of *Lore Olympus*—with a foreword by Rachel Smythe, plus sumptuous illustrations and photographs throughout! Uncover the culinary secrets of the Lore Olympus pantheon with this official cookbook that breathes fresh life into traditional Greek cuisine. Organized by season, each chapter offers a recipe for any time of day—whether you are hankering for breakfast, lunch, dinner, or a bright pink mocktail! And if you want to party like an Olympian, there are four feasts at the end of each section to serve as inspiration for a themed party. (STL372033) (C: 0-1-1)

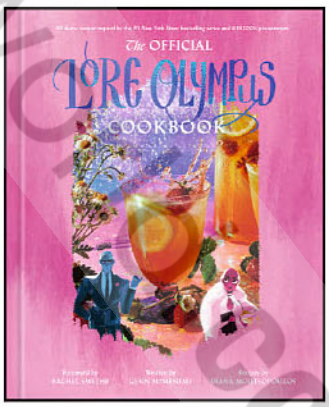

COOKBOOK
HC, 6x9, 224pgs, FC $35.00

© PREVIEWS Publications

TUSK LOVE: A CRITICAL ROLE NOVEL HC

(W) Thea Guanzon, Critical Role

As the daughter of an ambitious merchant, Guinevere's path has been predetermined: marry into a noble house of the Dwendalian Empire, raise her family's station, and live quietly as a lordling's obedient wife. But Guinevere longs for a life unbounded by expectations, for freedom and passion and adventure. Those distant dreams become a sudden reality when her caravan is beset by bandits, leaving her guards slain and Guinevere stranded alone on the dangerous Amber Road. Her only chance of survival is to travel alongside Oskar, the aloof half-orc who saved her during the attack. Unlike Guinevere, Oskar's path is not so set in stone. With his mother dead and his apprenticeship abandoned, all that's left is a long, lonely walk to a land he's never seen to find family he's never met. The last thing he needs is a spoiled waif like Guinevere slowing him down—even if the spark between them sizzles with promise. Despite his cold exterior, Oskar is brave and thoughtful and unlike anyone Guinevere has ever met. And while Guinevere may be sheltered, she brings out a softness in him that he has never dared to feel before. As the flames of their passion grow, they realize that soon they'll need to choose between their expected destinations or their blossoming romance. (STL372037) (C: 0-1-2)

NOVEL

HC, 6x9, 272pgs, B&W $30.00

RANDOM HOUSE/DISNEY

DISNEY PRINCESS: FALL FUN! SC

(W) Nicole Johnson
(A) Anthony Conley

The Disney Princesses welcome the fall season in this beautiful full-color storybook!

Celebrate Halloween with Tiana, pick apples with Aurora, play in the colorful fall leaves with Rapunzel, and more in this sweet storybook that celebrates all the fun things there are to do in fall! Perfect for Disney Princess fans ages 3 to 7. (STL372041) (C: 0-1-2)

NOTE: Available only in US, Canada, and US territories.

STORYBOOK

SC, 8x11, 24pgs, B&W $5.99

THE NIGHTMARE BEFORE CHRISTMAS: HOUR OF THE PUMPKIN QUEEN HC

(W) Megan Shepherd

One year has passed since Sally wed her beloved Jack Skellington and stepped into her role as queen of Halloween Town. Even with her Jack at her side, though, being a ruler isn't easy, and Sally feels uncertain of her future. Her seams are stretched thin with her royal duties, her newfound family in Dream Town, and a desire to bring citizens from across the Hinterlands together. Then a simple potion demonstration at Sally's inaugural Halloween exhibition goes horribly wrong, and things unravel fast: Sally and her new rag doll apprentice, Luna, fall through a mysterious portal, landing in a new realm called Time Town. They discover that someone has tampered with the clock that controls Halloween Town, and Sally cannot return to the present-day version of her home unless she finds the culprit and resets time. Sally and Luna embark on a journey to unmask the truth, encountering more towns, friends, and foes along the way. But time is ticking, and as Sally fights to save Jack and her hometown, she wonders what kind of future she really wants—and what she must sacrifice to get it. (STL372036) (C: 0-1-2)

NOVEL

HC, 5x8, 368pgs, B&W $19.99

REBELLION / 2000AD

Magazines

2000 AD PROGS 2439-2443 APRIL 2025

(W) Rob Williams & Various
(A) Tazio Bettin & Various
(CA) Tazio Bettin

Incredible SF action from the Eisner-nominated UK anthology! There's two returning series as Dan Abnett & Tazio Bettin reunite for the next arc of *Azimuth*, "Abandoned by God," with Dexter fighting for his life, and David Hine & Boo Cook collaborate once again on deep-space freak-out *Void Runners* as Shikari continues to spread the word! Plus there's more high-octane action in *Judge Dredd: Tunnels* by Rob Williams & RM Guera, and *Scarlet Traces: Empire of Blood* by Ian Edginton & D'Israeli. (STL371697) (C: 0-1-2)

MATURE THEMES

MAGAZINE

160pgs, FC $30.00

2000 AD SCI-FI SPECIAL 2025

(W) Al Ewing & Various
(A) D'Israel & Various
(CA) Chris Weston, Chris Weston

The characters of *2000 AD* head off on vacation in this year's summer special—or at least find themselves amongst holidaymakers where trouble is never far away. Judge Dredd, Strontium Dog, Ampney Crucis and Cyd from *The Out* all feature in this collection of all-new one-off stories from Al Ewing, Dan Abnett, Mark Harrison, Ian Edginton, D'Israeli and more! (STL371699) (C: 0-1-2)

MAGAZINE

48pgs, FC $8.99

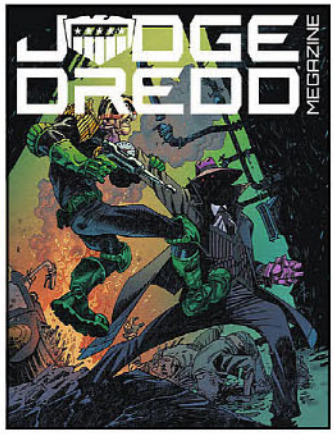

JUDGE DREDD MEGAZINE #482

(W) Alec Worley & Various
(A) Clint Langley & Various
(CA) John McCrea

More action and adventure in the future-shocked world of Judge Dredd! Chaos breaks out in Mega-City's most high-end restaurant in *Judge Dredd:* "True Taste" by Alec Worley & Clint Langley; plus there's more space-pirate action in *Barrel & Hammer* by David Barnett & Luke Horsman, Cadet Dredd is hurled through time in "The Haunting of Iso-Block 8" by Paul Starkey & Nick Brokenshire, and there's a killer on the loose in *Mega-City 2099:* "Anger Machine" by Karl Stock & Conor Boyle. Plus features, interviews and lots more! (STL371698) (C: 0-1-2)

MATURE THEMES

MAGAZINE

96pgs, FC $11.99

JUDGE DREDD: THE COMPLETE CASE FILES 24 TP (SIMON & SCHUSTER EDITION)

(W) John Wagner & Various
(A) Carlos Ezquerra & Various
(CA) Cliff Robinson

The streets don't come much meaner than those found in Mega-City One. Only the Judges—empowered to dispense law and order—keep the city from falling into total anarchy. Toughest of them all is Judge Dredd—he is the law and these are his stories. In this 24th volume of the bestselling *Case Files* series, Dredd is faced with one of his hardest challenges yet—dispensing justice in the "Big Meg's" worst sector known as "The Pit"! Also, the ultimate lawman faces a legendary war robot, when Judge Dredd squares off against the ABC Warrior Hammerstein! (STL371788) (C: 1-1-2) **NOTE:** Available only in US and Canada.

SC, 8x11, 320pgs, FC..... $32.99

JUDGE DREDD: THE COMPLETE CASE FILES 25 TP (SIMON & SCHUSTER EDITION)

(W) John Smith & Various
(A) Alex Ronald & Various
(CA) Jason Brashill

Mega-City One—American city of the future. Only the Judges, empowered to dispense instant justice, can stop total anarchy on the crime-ridden streets. Toughest of them all is Judge Dredd—he is the law and these are his stories... This 25th-volume of the bestselling *Case Files* series features includes the return of Dredd's greatest nemesis, Judge Death, and his foul cadre of henchmen, the Dark Judges Fire, Mortis and Fear. Also, a legendary judge dies bringing the law to the lawless in the Cursed Earth. *Case Files 25* features the unique artwork of Trevor Hairsine, Henry Flint, and Carlos Ezquerra, amongst others, written by John Wagner, John Smith, and Robbie Morrison. (STL372008) (C: 1-1-2) **NOTE:** Available only in US and Canada.

SC, 8x11, 320pgs, FC..... $32.99

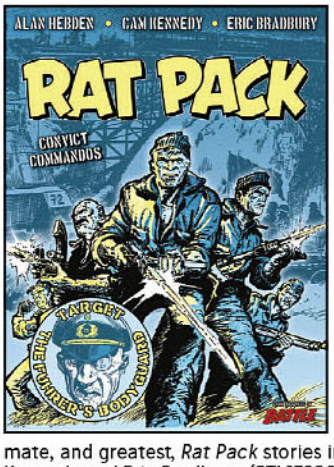

RAT PACK: CONVICT COMMANDOS TP

(W) Alan Hebden
(A) Cam Kennedy, Eric Bradbury
(CA) Cam Kennedy

Major Taggart leads the squad of four soldiers, court martialed for Various offences and dubbed the Rat Pack. These soldiers are sent on do-or-die missions for the Allies during World War II, and despite them resent Taggart and not trusting each other, they must still complete their missions against the Nazi forces. With stories ranging from finding stolen diplomatic papers, destroying German-held dams in Norway, and hijacking Hitler's personal train in order to steal Nazi war plans, this collection brings together the ultimate, and greatest, *Rat Pack* stories in one volume, with stunning art by Cam Kennedy and Eric Bradbury. (STL372001) (C: 0-1-2)

SC, 128pgs, B&W $22.99

OFFERED AGAIN

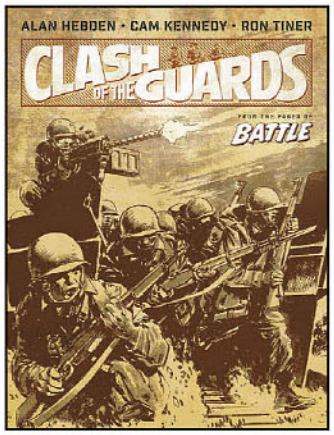

O/A CLASH OF THE GUARDS TP

(W) Alan Hebden
(A) Cam Kennedy, Ron Tiner
(CA) Cam Kennedy

Clash by name, clash by nature! Italy, 1943. The United States Army have sent Captain Brad Clash to join a British platoon in order to learn from their experiences of fighting in WWII. A former Hollywood stuntman and speedway driver, Clash is a man of action who likes to tackle the enemy head on. All guts and glory, he uses his superior driving skills and American-made weapons, like the Winchester trench Gun, to keep the German Army at bay. This collection also features several one-off *Battle* strips illustrated by the legendary Cam Kennedy. (STL273244) (C: 0-1-2)

Television & Movie Month

SC, 8x11, 96pgs, FC..... $25.00

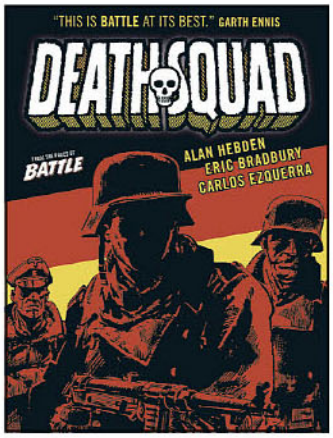

O/A DEATH SQUAD TP

(W) Alan Hebden
(A) Carlos Ezquerra, Eric Bradbury

Meet the deadliest band of fighters on the Eastern Front! During World War II the Eastern Front was hell on Earth. German Punishment Battalions were thrown into the thick of the conflict where they were expected to fight well and die hard. In these harshest of conditions only the strongest warriors survived. Enter the Death Squad — Grandad, Swede, Licker, Gus, and Frankie. Alone they were failures and outcasts, but together they were one of the most formidable combat units the Soviets ever faced! (STL166716) (C: 1-1-1) **NOTE:** Available only in US, Canada, and US territories.

Television & Movie Month

SC, 8x11, 128pgs, B&W..... $19.99

O/A FIENDS OF THE EASTERN FRONT VOLUME 2 *PREVIEWS* EXCLUSIVE EDITION HC

(W) Ian Edington
(A/CA) Tiernen Trevallion

In 1970, Lieutenant Tim Wilson is haunted by the memories of war—not just the bloodshed of the battlefield, but the horrors witnessed at the hand of Captain Constanta, who rescued him after a gruesome encounter with the King-Bats of Maximilian Von Klorr, the Black Max himself! Years later, Lt. Wilson sets out on a journey to hunt down Constanta in his native Romania, and uncovers his origins among beasts and creatures of magic. Collecting the work of Ian Edginton and Tiernen Trevallion, the second omnibus of *Fiends of the Eastern Front* follows Constanta's bloody trail across history, and brings monstrous terror from the skies of wartime France to the streets of 1960s London. (STL333516) (C: 0-1-2)

Television & Movie Month

PX PREVIEWS EXCLUSIVE

SC, 8x11, 176pgs, B&W $33.99

© PREVIEWS Publications

RED 5 COMICS

SNOW MONKEY #3
(W) Jason Shaw (A) Enn
(CA) Aaron Bartling
As seen on Free Comic Book Day! As Jennifer's connection to the Helmet of Wukong is revealed, she faces her fiercest battle yet against Dragon's Breath, who are determined to eliminate her for good. Outnumbered and uncertain of who to trust, she fights for her survival. (STL370686)
MAGAZINE
32pgs, FC.....$4.95

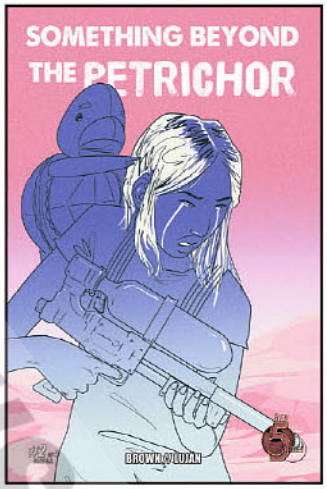

SOMETHING BEYOND THE PETRICHOR #2
(W) Dakota Brown
(A/CA) David Lujan
As seen on Free Comic Book Day! After surviving a terrifying encounter with the mythic creature Green Eyes, Jocelyn and Quigley come across the first person they've seen since the rains began. Despite the strange man's food supply and shelter, the pair soon begin to wonder if it would be safer to brave the acid rain. (STL370687) (C: 0-1-1)
MAGAZINE
32pgs, FC.....$4.95

ROARING BROOK PRESS

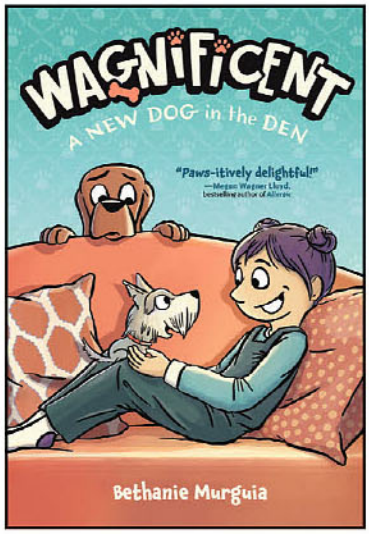

WAGNIFICENT VOLUME 2: A NEW DOG IN THE DEN GN
(W/A), Bethanie Murguia
Thunder loves her life by Sage's side—together, they make the paw-fect pack! But when Sage invites a foster dog named Byron into their den, suddenly things get a lot more complicated. Byron doesn't seem to know the pack rules—he's sleeping in Thunder's bed, eating out of her bowl, playing with her toys, and is even stealing love from her human! Will Thunder find a way to get along with this unwelcome guest? And can she maybe, just maybe, call him friend? (STL371677) (C: 0-1-1)
SC, 6x9, 160pgs, FC.....$13.99

RUNNING PRESS

ELVIRA TALKING BUST KIT
(W) Cassandra Peterson
Spend a little time with horror's hostess with the mostess, Elvira, Mistress of the Dark with this officially licensed miniature 3-inch talking bust. This bust plays 8 iconic phrases at the touch of a button. The mini sticker book comes with 12 full color stickers of the Mistress of the Dark. Display on a shelf, desk, or bookcase and show off your love of this one-of-a-kind horror icon. Includes button cell batteries. (STL371786) (C: 0-1-0)
Television & Movie Month
KIT
SC, 3x4, 16pgs, FC.....$13.95

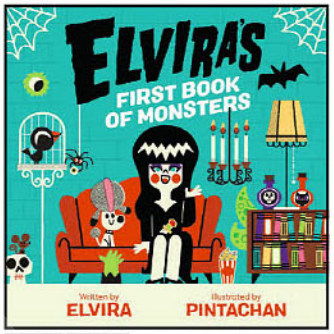

ELVIRA'S FIRST BOOK OF MONSTERS BOARD BOOK
(W) Cassandra Peterson
(A) Pintachan
This officially licensed board book features Elvira, Mistress of the Dark, as she introduces her classic monster friends to littlest readers and adult horror movie fans. "Well, hello there, darlings! Tonight we are going to lean about some of my favorite monsters." Little readers will enjoy some spooky fun with little Elvira as they learn about aliens, blob monsters, vampires, zombies, and more in this adorable officially licensed early concept board book. (STL371787) (C: 0-1-1)
Television & Movie Month
BOARD BOOK
HC, 8x8, 24pgs, FC.....$9.99

MAGIC: THE GATHERING DELUXE LIFE COUNTER KIT
(W) Jay Annelli
Keep track of your Life Total with this official miniature *Magic: The Gathering* counter. Inspired by the timeless *MtG* card back design, this 2-inch tall life counter features a deluxe metal base and counter dial. Learn more about the lore and world of *Magic: The Gathering* with the included 32-page book. Easy to use and beautifully designed, this life counter is a great companion to any players' deck. (STL371781) (C: 0-1-0)
KIT
SC, 3x4, 48pgs, FC.....$13.95

Ask your retailer for the
Customer Order Form
which includes a complete listing of
all available items and their ship dates.

To place a quick order, locate the
Short Order Form
on page 17 to purchase up to
a few of your favorite items.

THESE FISTS BREAK BRICKS: HOW KUNG FU MOVIES REVISED SWEPT AMERICA REVISED & EXPANDED EDITION HC

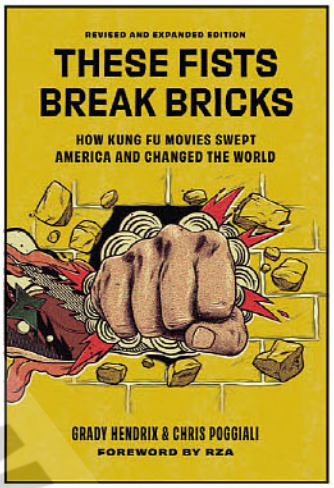

(W) Chris Poggiali, Grady Hendrix

When a Hollywood studio released *Five Fingers of Death* to thrill-seeking Times Square moviegoers in 1973, only a handful of Black and Asian audience members knew the difference between an Iron Fist and an Eagle's Claw. That changed overnight as *Five Fingers* kicked off a kung fu craze that would earn millions at the box office, send TV ratings soaring, influence the birth of hip hop, reshape the style of action we see in movies today, and introduce America to some of the biggest Asian stars to ever hit motion picture screens. *These Fists Break Bricks* offers a lavishly illustrated exploration of how these high-kicking, brick-breaking movies came to America and raised hell until greed, infomercials, and racist fearmongering shut them down. For the first time, the full—and wild—story is told, including how CIA agents secretly funded karate movies and how *The New York Times* fabricated a fear campaign about Black "karate gangs," as well as the history of Black martial arts in America and the onslaught of Bruce Lee imitators after his death. (STL371774) (C: 0-1-1)

Television & Movie Month

REFERENCE BOOK

HC, 7x10, 384pgs, B&W $40.00

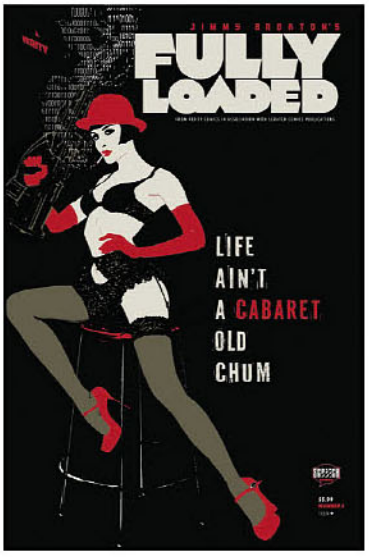

SCRATCH COMICS

FULLY LOADED #3

(W/A/CA) Jimmy Broxton

Blade Runner meets *Sin City* in a Neo-noir, Cyberpunk crime thriller. Art to die for, a story to kill for, and a shattering finale you wouldn't see coming in a 100 years. (STL371756) (C: 0-1-2)

MATURE THEMES

32pgs, B&W $5.99

SCREAM HORROR MAGAZINE

SCREAM MAGAZINE #91

Blood, guts, gore and more! *Scream Magazine* covers horror in all forms, whether film, TV, book, game or comic. If you're after zombies, werewolves, ghosts, ghouls and vampires (the proper kind mind you, no sparkly one's here, thank you!), this is the place to find them. Each issue takes a well-written, informative approach to covering its favorite subject, including insightful articles, reviews, previews, interviews with horror's biggest names and several behind the scenes features and set-reports of some of horror cinema past and present greats. (STL371705) (C: 0-1-2)

MATURE THEMES

MAGAZINE

100pgs, FC $9.99

SELFMADEHERO

SPOTLIGHT ON

LOW: BOWIE'S BERLIN YEARS GN

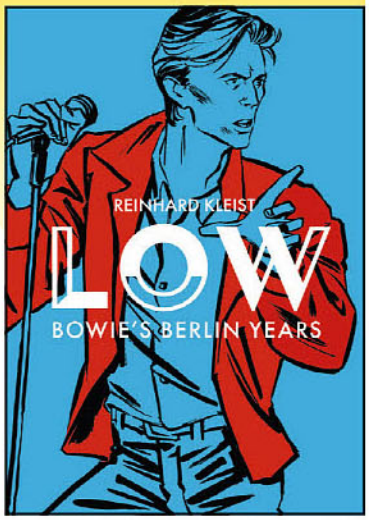

(W/A/CA) Reinhard Kleist

In 1976, David Bowie escaped the frantic madness and substance abuse of his life in Los Angeles for the Wall of the divided city of Berlin. With his friend Iggy Pop in tow, Bowie quit drugs and created *LOW*, the first album of his "Berlin Trilogy." But even here, in some of the happiest days of his life, Ziggy Stardust would not let him go... *LOW* follows Bowie's forays through West Berlin's revolutionary music scene and wild club life, and takes us deep into his recording sessions at Hansa Studios. The friendship between Bowie and Iggy drives both artists to new creative heights, while Bowie's relationship with the cabaret artist and drag icon Romy Haag illuminates his fascination with Berlin as a city on the brink. (STL371353) (C: 1-1-1) **NOTE:** Available only in the Western Hemisphere and The Philippines.

SC, 7x10, 176pgs, B&W $19.99

SHIFT PRESENTS

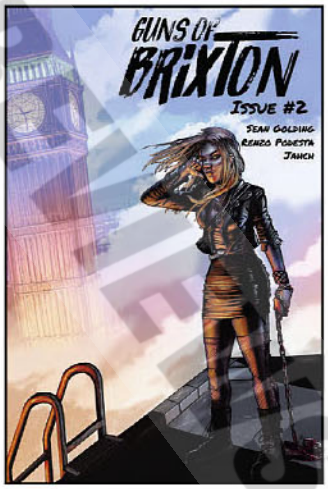

GUNS OF BRIXTON #2

(W) Sean Golding

(A/CA) Renzo Podesta

Rachael, Bella, Jessy and Sheena have escaped to the relative safety of their flat, but violence has broken out across South London. As the band come to realise what is behind their survival thus far, they set out to rescue a friend and take the fight to the streets. What they don't anticipate is exactly the sort of trouble their decision is going to get them into, or who they are going to encounter. (STL371752) (C: 0-1-2)

MATURE THEMES

28pgs, FC (2 of 5) $8.99

PILGRIM: SECRETS AND LIES #3

(W) John Freeman

(A) Neal Edwards (CA) Alex Ronald

Some will go to extreme lengths to discover the secrets of an ancient alien machine. And others will go even further to protect them. Inside a top secret Eastern Alliance lunar base, the alien sentience, Clarion, has been twisted by an unscrupulous scientist and have taken a dangerous, unexpected turn—can anyone survive the horrors unleashed? (STL371753) (C: 0-1-2)

28pgs, FC (3 of 4) $8.99

© Diamond and PREVIEWSworld.com

SILVERLINE

CAT & MOUSE #2
(W) Roland Mann, Alex Gallimore
(A) Dean Zachary
(CA) Dean Zachary, Barbara Kaalberg
Fans of *Cat & Mouse* volume 1 from Malibu Comics 35 years ago will recognize Demon on this issue's cover as the popular character makes his modern re-appearance. When Brett learns that Bobbi is firmly entrenched in the WidowMaker's clutches, he has to devise a way to reach her and get her away and home. But Bobbi isn't convinced WidowMaker is bad and needs Brett to prove it to her. In the process, Brett meets a Demon in the cemetery. (STL371764)
32pgs, FC..... $4.99

JAZZY THE WITCH IN BROOM DOOM GN
The Okay Witch meets *Hooky* in this utterly charming and timeless middle grade graphic novel about a young witch who struggles to fit in! In her town full of witches, Jazzy's always been a little bit different. She's not excited about magic. She forgets the steps to spells. And even though her parents run the town's broom shop, she doesn't want to fly. Then, one day, she discovers what she was born to do: cycling! Now she just has to find a way to get a bicycle... and learn how to ride it. But will her new passion come between her and her best friend—and possibly get her in big trouble? (STL370968) (C: 0-1-1)
SC, 6x9, 232pgs, FC..... $14.99

kids COMICS

SIMON & SCHUSTER BOOKS YOUNG READERS

FREE PIANO (NOT HAUNTED) GN
(W/A) Whitney Gardner
The piano is free, but fame has a price. On the sleepy streets of Cascade Cove, lonely Margot knows that when she stumbles across a discarded synthesizer with a "not haunted" sign, she's discovered the key to realizing her dreams. Determined to become a real songwriter and earn her absent father's admiration, Margot dives headfirst into trying to gain followers and fans online. But her musical journey takes an unexpected turn when she realizes the (not haunted) piano is very much... haunted. Enter Vision, teen pop sensation of 1979 whose untimely demise left her spirit intertwined with the keys of her synthesizer. Though Margot and Vision couldn't be more different, the girls form an unlikely bond fueled by their shared passion for music. But as Margot's obsession with fame and recognition grows, she may come dangerously close to losing what she loves about music... and herself. (STL370967) (C: 0-1-0)
SC, 6x9, 256pgs, FC..... $13.99

kids COMICS

SQP ART BOOKS

OFFERED AGAIN

O/A SKIN TIGHT: THE ART OF MARCUS GRAY VOLUME 2 SC
(W/A/CA) Marcus Gray
The gentle yet firm squeeze of leather and latex is an acquired taste to be sure, but the resulting imagery is a delight for the senses! At least that's how illustrator Marcus Gray spends his time and exceptional talents, taking stunning real life models and creating truly glorious goddesses that makes one sit up and take notice! His first gallery collection has long been sold out, and this second gallery is a fine update of his latest works. (STL296431)
MATURE THEMES
ART BOOK
SC, 8x11, 48pgs, FC..... $14.95

O/A SUGAR & SPICE: THE ART OF VINCENZO CUCCA SC
Fans of *Hot Charlotte* and *Pandamonia* know and love his work, but this overview of artist/creator Vincenzo Cucca's will bring everyone up to speed! His illustrations are luscious and his ladies are bountiful. Sugar, spice, everything **very** nice indeed! (STK661805)
MATURE THEMES
ART BOOK
SC, 9x12, 48pgs, FC..... $14.95

Need help keeping track of your comic book collection?
OVERSTREET® HAS YOU COVERED!
Get access to Collection Management, Overstreet® Pricing, and our Extensive Database.
Industry Trusted for OVER 50 Years!
OVERSTREET ACCESS

STORM KING PRODUCTIONS INC

JOHN CARPENTER'S TALES OF SCIENCE-FICTION: PAUSE #6

(W) Matthew K. Manning
(A) Conor Boyle (CA) Tim Bradstreet
With time frozen in New York City, there is no one to stop the Subway Slasher as he roams Manhattan unpaused, adding more and more victims to his body count. But these kills feel hollow to the serial murderer. He misses the hunt and the thrill of hearing his targets beg for their lives. What happens when the Slasher learns of the one person in New York who remains not only helpless, but also unfrozen in time? Can Henry Jacobs hope to save his bedridden brother from this relentless killer? Or will the Subway Slasher finally strike too close to home? (STL370567)
MATURE THEMES
32pgs, FC (6 of 6)..... $4.99

STREET NOISE BOOKS

ROSALIE LIGHTNING: A GRAPHIC MEMOIR SC

(W/A/CA) Tom Hart
A new updated paperback edition of the #1 *New York Times* bestselling graphic memoir about a father dealing with the sudden death of his young daughter. Tom Hart's two-year-old daughter Rosalie was a bundle of energy: always running, exploring, and fascinated by the world around her. But one night, when Tom went to check on her in her crib, he found her silent, still, and unbreathing. Without a sign that anything had been wrong, she had passed away in her sleep. This touching and beautiful graphic novel memoir tells the heartbreaking story of the untimely death of the author's young daughter, and the solace that Hart finds in nature, philosophy, literature, and art. Rosalie Lightning is a graphic masterpiece chronicling a father's undying love, and a tribute to much-missed baby girl. (STL370974) (C: 0-1-1)
SC, 8x9, 272pgs, B&W..... $23.99

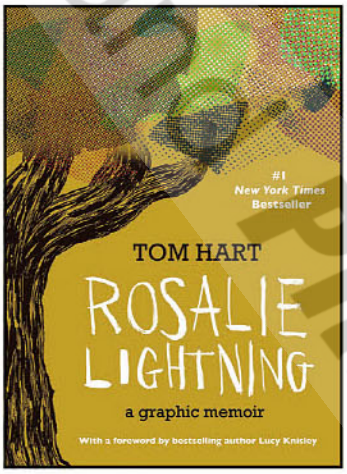

T-PUB

SPOTLIGHT ON

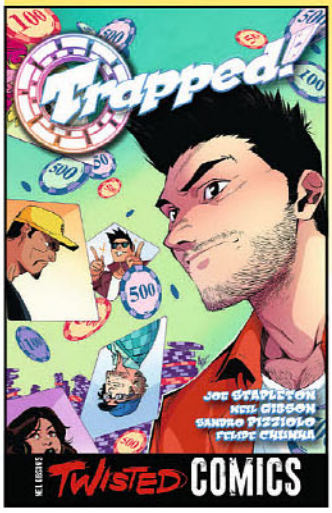

TRAPPED! GN

(W) Neil Gibson, Joe Stapleton
(A) Sandro Pizziolo, Felipe Chunhu
(CA) Sandro Pizziolo
Joe is a professional poker commentator... until he gets fired. He's also a good player, but is increasingly frustrated by how the game is changing. I- it used to be about people, but now it is all about mathematics. It's become boring, hard to win, and Joe wants out. But when Joe unintentionally gets tangled up with some drug dealers, he realizes he is going to have to play poker as if his life depends on it... Based on Joe Stapleton's real-life experience playing and commenting on poker, *Trapped* is a roaring ride about a man trying to reconnect with the passion of his life. (STL371673) (C: 0-1-2)
MATURE THEMES
SC, FC..... $24.99

TEN SPEED PRESS

CAT GOT YOUR TONGUE?: CURIOUS FELINE PHRASES FROM AROUND THE WORLD HC

(W) Hannah Shaw
There's more than one way to get the job done, or as they say in Finland, "There are many ways, said Grandma, while wiping the table with a cat..." In this charming, gift-worthy collection, renowned kitten rescuer, humane educator, and author Hannah Shaw shares 60 feline-focused phrases gathered during her worldwide travels as an animal advocate. Perfect for cat lovers, language nerds, and avid travelers, *Cat Got Your Tongue?* presents each saying in its native language along with an English translation, a simple explanation of its meaning and use, and a delightful illustration. Featuring proverbs from India, France, China, Malaysia, Türkiye, Holland, and many more—in languages from Arabic to Spanish—this enchanting little book reveals the central role that cats play in cultures everywhere. (STL372042) (C: 0-1-2)
HUMOR BOOK
HC, 5x7, 128pgs, B&W..... $16.00

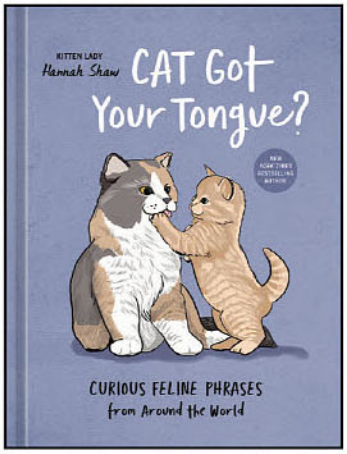

MUTED GN

(W/A) Miranda Mundt
It has been thirteen years since the mysterious fire at the Severin family manor that killed Camille's mother and twin sister, and the last thing Camille wants to do is return to her old home deep in the swamps of Louisiana. But she doesn't have a choice. Deeply ingrained family tradition and Matriarch Athalie—Camille's coldhearted aunt and head of the Severin household—demand it. When the time comes for Camille to perform the demon-summoning blood ritual that every prospective matriarch in her family must complete, she is afraid of making a mistake. Camille has practiced and practiced, but instead of the beat of demonic wings or the snap of talons, her blood calls forth evergreen vines and leaves. Terrified, she flees into the swamp. But her failed ritual gives her something precious: time away from Aunt Athalie. Time to spend with her beloved familiar Toben and kindly cousin Silvia. And—unbeknownst to her—time to fall in love, discover the truth of her magic, reunite with long lost family, work through her grief, and solve the mystery of who killed her mother and sister. (STL372044) (C: 0-1-2) **NOTE:** Available only in US, Canada, and US territories.
SC, 7x9, 320pgs, B&W..... $22.99

STITCH HEAD HC

(W) Guy Bass (A) Pete Williamson
Stitch Head was the first creation to be born—and the first to be forgotten. He's the adorably monstrous creation of Professor Erasmus Erasmus, a man who has breathed life into over three hundred creatures with all manner of fangs, tails, and eyes. But as good as Erasmus is at giving life, he's equally bad at taking care of it. And so the duty falls to Stitch Head to ensure his siblings don't tear Castle Grotteskew apart. Despite having a handle on the threats within the castle, however, no one is prepared for the conniving Mr. F—the ringleader of a traveling circus of wonders and oddities—to show up at Grotteskew's front door. He offers Stitch Head a new chance at family—one that will make him known by the whole world and forgotten by no one. As Stitch Head will learn, not every monster is a meanie...and some seemingly normal folk can be the nastiest beasts of all! (STL372046) (C: 0-1-2) **NOTE:** Available only in US, Canada, and US territories.
HC, 6x8, 144pgs, B&W..... $14.99

© PREVIEWS

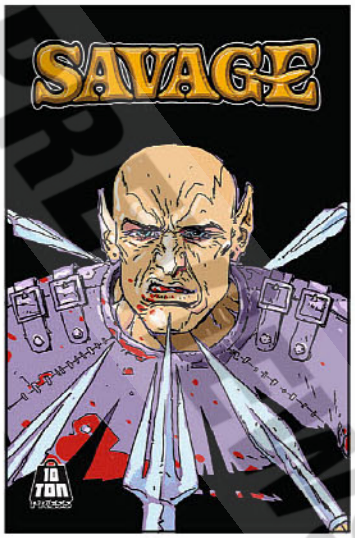

10 TON PRESS

SAVAGE VOLUME 1 GN
(W) Greg Boucher
(A/CA) Aleksandar Bozic
A high fantasy series about a gladiator that goes to war against the slave trade. In book one, we're intro- duced to the main character, Balibray, a gladiator. After he is forced to kill a beloved mentor, he decides to escape, and frees his fellow gladiators. (STL371763)
MATURE THEMES
SC, 7x10, 50pgs,
B&W (1 of 5).....$20.00

TH3RD WORLD STUDIOS

CHICKENHARE VOLUME 2: FIRE IN THE HOLE GN
(W/A/CA) Chris Grine
When Meg and Banjo's past comes back with a vengeance, Chickenhare and his bearded, turtle friend Abe find themselves caught in the middle of a war between monsters and magic! Chickenhare will have to push himself to his limits in order to save his friends from certain doom at the hands of the fiery overlord, Gastorph and the devious General Thayne! (STL223369) (C: 0-1-1)
RES. from ***PREVIEWS*** Vol. XXXII #3 (MAR221920)
SC, 6x9, 196pgs, FC.....$12.99

3D TOTAL PUBLISHING

ASTRE ONE SC
(A) Andrew Hem, Feefal
To celebrate 25 years of 3dtotal and show our support to a community we love, we wanted to make something that pushed back against AI, showcasing real art by real people in the best way possible, while also creating a true collector's item. This magazine is a culmination of everything we've learned over 25 years of making quality art content, books, and magazines. The first issue features incredible cover art by Andrew Hem, a Cambodia-born artist who lives in Los Angeles. We also have exclusive new prints by Canadian artists Audra Auclair and Janice Sung, Swedish artists Chantal Horeis and Feefal (who has 1.1m followers on Instagram), and award-winning Bulgarian artist now living in San Francisco, Eliza Ivanova, with more artists to be announced. Each artist will be the focus of an article featuring additional art and insights into their creative minds. (STL346261) (C: 0-1-1)
RES. from ***PREVIEWS*** Vol. XXXIV #11 (NOV241851)
ART BOOK
SC, 10x13, 100pgs, PC $50.00

SPOTLIGHT ON

MASTER SKETCHBOOKS: LEGENDARY ARTISTS OF THE ENTERTAINMENT INDUSTRY HC
(A) John Howe & Various

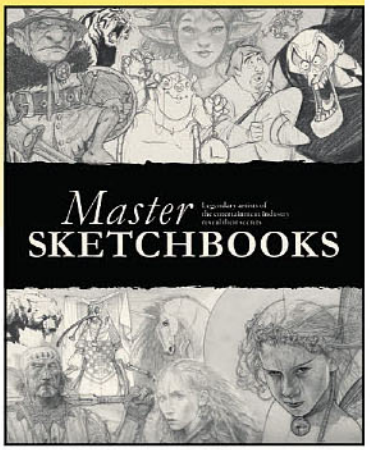

Featuring ten iconic artists who have captivated science-fiction and fantasy fans for decades, *Master Sketchbooks* will take you on a journey into magical worlds and endlessly creative minds. The artists featured include John Howe, whose paintings grace the covers of many works by J.R.R. Tolkien, and who was one of the chief conceptual designers on Peter Jackson's groundbreaking *The Lord of the Rings* and *The Hobbit* trilogies, and Wayne Barlowe, whose otherworldly designs have prowled the big screen in franchises such as *Hellboy*, *Harry Potter*, and *Avatar*. We also have stunning sketches and visual development from Terryl Whitlatch, whose creatures can be seen in the legendary *Star Wars* films and who is currently a sought-after lecturer and instructor in Creature Design and Animal Drawing. (STL370975) (C: 0-1-2)
ART BOOK
HC, 10x13, 288pgs, PC.....$50.00

THUNDER BAY PRESS

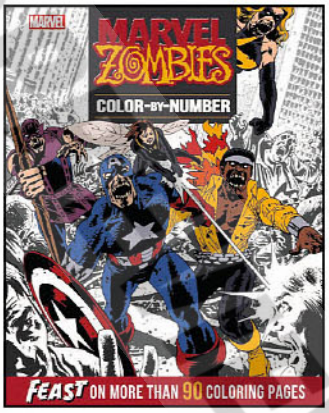

MARVEL ZOMBIES: COLOR BY NUMBER SC

All the heroes in the Marvel Universe have been stricken by a virus that turned them into zombies! This engaging color-by-number book includes more than 90 highly detailed line art illustrations and comic panels from the popular *Marvel Zombies* comic book series, ready for you to color in with your pencils or pens. No matter how great their powers, the Marvel super-heroes are unable to fend off the zombie virus, so your favorite characters can be found in these pages: Captain America, Iron Man, the Incredible Hulk, Wolverine, and more! In addition, each page is perforated, so you can easily remove your finished illustrations to display on your wall or give to friends. A color key is provided at the back of the book, along with a gallery of the completed artworks for reference. (STL371691) (C: 0-1-1)

COLORING BOOK

SC, 8x11, 192pgs, B&W $15.99

TIMEBOMB COMICS

HARKER VOLUME 1: THE BOOK OF SOLOMON GN

(W) Roger Gibson
(A/CA) Vincent Danks

The first, full color, perfect bound volume of a crime series that is a unique homage to classic tv detective shows, filled with humour, wit, adventure and devil worshippers. Oh, and pubs. Pubs with beer! Hurrah! (STL371751) (C: 0-1-2)

HC, 7x10, 68pgs, FC (1 of 2). $12.99

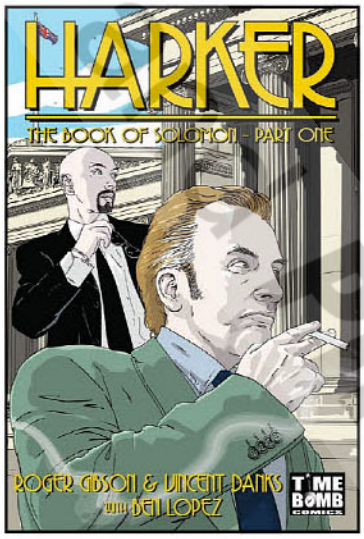

TRIPWIRE

TRIPWIRE SUMMER 2025 SPECIAL

Under a *Batman Begins* cover, *Tripwire* takes a look back at 20 years of Christopher Nolan's influential *Batman* movies which started with this film. The issue also includes interviews with veteran US comics editor and writer Joseph Illidge, who has worked for everyone from DC to Valiant and is now carving a new niche as a writer on books like *The Shadow Cabinet* for Milestone and new *Spawn* series *Bloodletter* for Todd McFarlane while UK comics and horror author Jasper Bark speaks about a career that spans over 25 years writing comics and prose. UK indie comic artist and writer David Hitchcock takes part in our regular "10 Questions With..." feature. There's also Scott Dunbier revealing all on his new venture *Act IIII* with Skybound, a look at London's comic shops, our regular Stripwire section, our round-up of the latest graphic novels and trade paperbacks in our On The Shelf column, our profile of new US indie publisher Panick Entertainment, 40 years of *Watchmen* and *The Dark Knight Returns* and more. (STL371719) (C: 0-1-2)

MAGAZINE

100pgs, FC $10.00

UNCIVILIZED COMICS

SPOTLIGHT ON

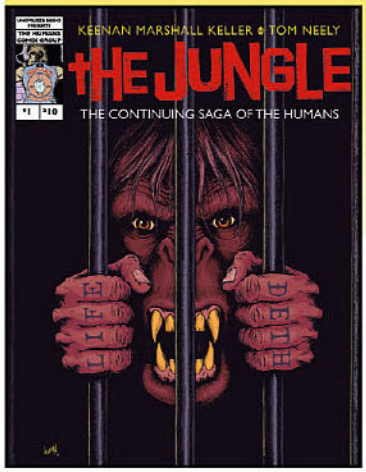

THE JUNGLE #1

(W) Keenan Marshall Kellar
(A/CA) Tom Neely

The cult-classic Apes-ploitation series, *The Humans*, returns in a new sequel series, *The Jungle!* The Humans step off the Blacktop into the Big House. Johnny, Marra, and Nada face the harsh struggles of life inside California's third-oldest (and meanest) prison, Sunland Valley Correctional, better known to the inmates as The Jungle. Forced to acclimate to the vicious world behind bars—without Broads, Bud, or Bikes!—they face off against a Dirty Warden, Crooked Screws, a Crazy Christian Cult, Mafioso Thugs, and, worst of all, their own inner demons! Presented in King-Kong-sized Magazine Mega-Vision, the format of your dreams! (STL371663) (C: 0-0-1)

MAGAZINE

52pgs, PC $10.00

WOMB RIDER ONE-SHOT

(W/A) Emil Friis Ernst

To the winner belongs the glory! Womb Rider races through surreal, fleshy environments—his competition taken out, one by one—in the quest for ultimate fame and glory. From the twisted mind of Emil Friis Ernst (*Dr. Murder*), *Womb Rider* is pedal-to-the-metal, no-holds-barred, nitrous-infused kinetic, sci-fi action and existential terror all in one package. It's the cross between Yuichi Yokoyama and *Speed Racer* you never knew you needed. Printed in four eye-popping custom colors, *Womb Rider* is a visual tour de force. (STL328715)

RES. from ***PREVIEWS*** Vol. XXXIV #7 (JUL242106)

MAGAZINE

36pgs, FC $12.00

VIKING BOOKS FOR YOUNG READERS

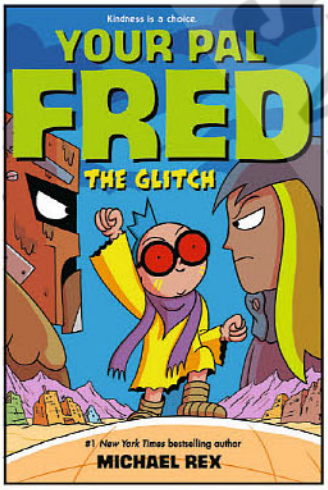

YOUR PAL FRED: THE GLITCH GN

(W/A) MIchael Rex

Everyone knows about Fred and his mission to make the world a kinder place. In fact, the feel-good robot has never met a person he couldn't convince to play nice... until now. When Fred discovers the Tomorrow Sphere, a secret community that has survived the apocalypse in luxury—blankets! Medicine! Unlimited ice cream!—he's delighted that people in need can soon be helped. But despite all Fred's pleading, the Tomorrow Sphere leader absolutely, definitely, and totally refuses to share. This ultimate act of selfishness shocks Fred and causes him to glitch out and turn mean. If they won't share, he'll have to make them! With war looming and his friends in despair, it's up to Fred to fix his nasty glitch... or ruin all the goodness he's created in the world. (STL372043) (C: 0-1-2)

SC, 5x8, 288pgs, B&W $14.99

© PREVIEWS

WARRANT PUBLISHING COMPANY

SHUDDER #24

(W) Don Glut & Various
(A) Nik Poliwko & Various
(CA) Jeff Easley
Shudder revives the iconic Warren illustrated horror magazines of the 60's and 70's by replicating Warren's early page layouts and publishing new, classic styled work by original Warren artists, writers and editors. Each issue is a highly collectible instant classic! (STL371343) (C: 0-1-1)
MATURE THEMES
MAGAZINE
52pgs, B&W $6.99

KOOL KEITH: KROSSOVER INTO THE FLOWER KOSMIC! HC

(W) Seamus "Esoteric" Ryan
(A/CA) Sean Von Gorman
He is the hip-hop legend with a million monikers. Now Kool Keith is bringing all of his personas together for the first time in *Krossover Into the Flower Kosmic*. Strap in for a universe-hopping saga that spans the breadth of Keith's legendary identities as Keith uses the Flower Kosmic to unite the alternate incarnations of himself to defeat the one incarnation that threatens the very fabric of reality, GERBIK! Written by Seamus "Esoteric" Ryan of CZARFACE and illustrated by Sean Von Gorman of Comics, this book includes Dr. Octagon, Dr. Dooom, Black Elvis and more in an adventure that brings the surreal, eccentric and unusual nature of Kool Keith to psychedelic life on every page! (STL372111) (C: 0-1-2)
MATURE THEMES
HC, 9x9, 100pgs, FC $29.99

Z2 COMICS

FEATURED ITEM

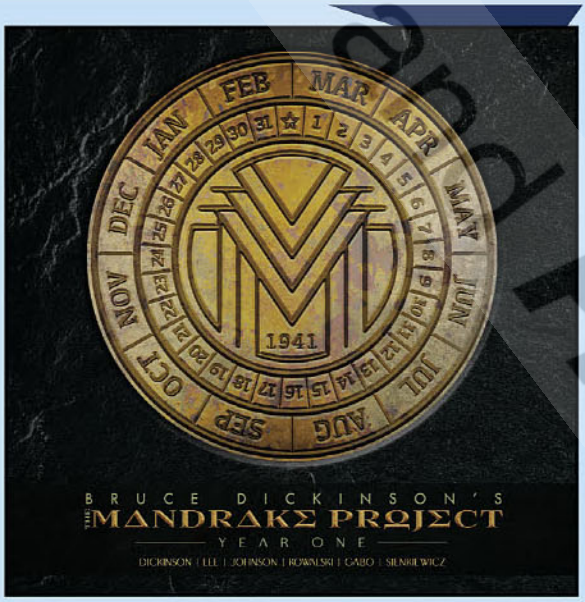

BRUCE DICKINSON'S THE MANDRAKE PROJECT: YEAR ONE HC

(W) Bruce Dickinson, Tony Lee (A) Staz Johnson, Piotr Kowalski (CA) Bill Sienkiewicz
Metal legend and Iron Maiden frontman Bruce Dickinson brings his epic storytelling into the world of graphic novels with *The Mandrake Project: Year One*. This premium 9"x9" volume contains the first four issues of *The Mandrake Project* comic series, as well as the 8 page prologue which was previously only available in the packaging of *Afterglow of Ragnarok*, the first single from Bruce Dickinson's recent solo album. This volume also contains an essay, exclusive photos and art capturing the "Year in the Life" of *The Mandrake Project* comic series, album release and tour. With a stunning cover by legendary artist Bill Sienkiewicz, *The Mandrake Project* is an epic tale, exploring the generational struggle where science and mysticism have clashed for a century over control of the ultimate secret: immortality. (STL370684) (C: 0-1-2)
HC, 9x9, 144pgs, FC (1 of 4) $34.99

DON'T MISS OUT!
Sign up for our
PREVIEWSworld
newsletter
Get the latest info on new and upcoming releases, comic book previews, creator interviews, plus access to exclusive content, giveaways, sweepstakes, and more!
SIGN UP TODAY
YouTube

SUPPLIES

FEATURED ITEMS

IRONGUARD MINIATURE CASES
IRONGUARD SUPPLIES 278

IRONGUARD CARD SLEEVES
IRONGUARD SUPPLIES 279

IRONGUARD PENNY SLEEVES
IRONGUARD SUPPLIES 279

© PREVIEWS and PREVIEWSworld.com

IRONGUARD SUPPLIES

IRONGUARD MAGNA-ARMOR MAGNETIC CARD HOLDERS
Magnets are the future, and the future is now! Embrace the wonder of magnets and protect the jewels of your card collection with these high-quality one-touch cardholders! Designed for regular-thickness 2.5" by 3.5" cards, these card holders feature UV protection and simple magnetic closures. No screwdriver required! Perfect for high-value cards! Available in 35pt and 55pt thicknesses.
35PT MAGNA-ARMOR HOLDERS (DISPLAY OF 25) ..... PI
55PT MAGNA-ARMOR HOLDERS (DISPLAY OF 25) ..... PI
75PT MAGNA-ARMOR HOLDERS (DISPLAY OF 20) ..... PI
100PT MAGNA-ARMOR HOLDERS (DISPLAY OF 20) ..... PI
130PT MAGNA-ARMOR HOLDERS (DISPLAY OF 20) ..... PI
YELLOW 35PT MAGNA-ARMOR HOLDERS (DISPLAY OF 25) ..... PI
BLACK 35PT MAGNA-ARMOR HOLDERS (DISPLAY OF 25) ..... PI

IRONGUARD MAGNA-ARMOR MAGNETIC CARD PACK HOLDERS
You have magnetic cardholders for your cards, but what about those sealed packs of cards you just can't bring yourself to open? Store a 10-card or 15-card-pack in safety and comfort with these magnetic-closure Magna-Armor cases, made of high-quality acrylic. You may not want to open a pack of cards again! Available in a counter display of 20.
10-Card-Pack Magna-Armor Holders ..... PI
15-Card-Pack Magna-Armor Holders ..... PI

IRONGUARD MINIATURE CASES
Ironguard Supplies is proud to introduce a line of miniature display cases, so you can put your proudly painted miniatures in display! Measuring approximately 2.75 inches tall and 1.5 inches square, this pack of two display cases will protect a pair of paladins from getting damaged, misplaced or worse!
Miniature Displays Counter Display (12 Packs of 2) ..... PI

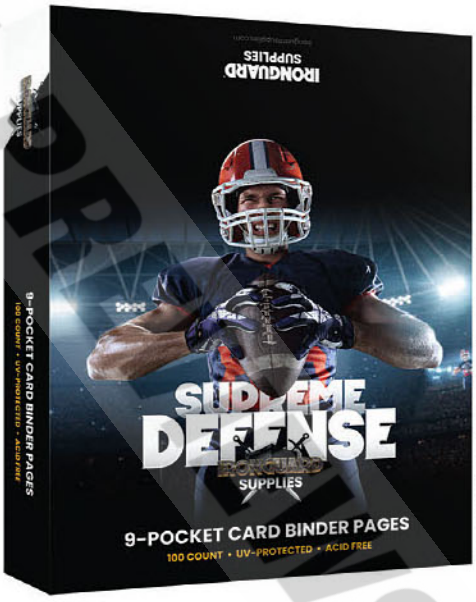

IRONGUARD 9 POCKET PAGES
You're gonna need a bigger binder! For the ultimate collector, or the well-prepared retailer, it's a box of 100 or 250 9-pocket pages, sized for standard collector cards. Need a quick refill? Top off your card binder with a package of 25 9-pocket pages, with clear or black backs. Fill your binder to overflowing with pages to put your whole card collection on display! 25-countsare packaged in a hanging bag; 100- and 250-counts are packaged in a full-color counter display, because we roll like that.
25 COUNT PACK ..... PI
25 COUNT BLACK PACK ..... PI
100 COUNT DISPLAY ..... PI
250 COUNT DISPLAY ..... PI

IRONGUARD 9 POCKET DELUXE PORTFOLIO
No binder? No problem. Put your most collectible of cards in this "cardfolio," a bound set of 20 non-removable 9-pocket pages. Designed for standard collector cards, it is sleek and portable, and is sure to class up any card collection. Feel like a high-powered executive, but instead of a killer presentation, you have a killer deck on tap!
BLACK ..... PI
BLUE ..... PI

PREVIEWS PREVIEWSworld.com

IRONGUARD SUPPLIES

IRONGUARD CARD SLEEVES
Want to protect your card and do it in style? These matte card sleeves feature various colors of opaque backs, so you can easily sort different card types. Designed for standard-sized cards. Package of 50.

BLACK 50 PACK ..... PI
GREEN 50 PACK ..... PI
GREY 50 PACK ..... PI
PURPLE 50 PACK ..... PI
RED 50 PACK ..... PI
YELLOW 50 PACK ..... PI
BLUE 50 PACK ..... PI
WHITE 50 PACK ..... PI

IRONGUARD BOARD GAME SLEEVES
Got a board game you're looking to protect? Whether you're playing it, selling it or saving it for future generations, those board game cards need to be protected from dings and creases. Choose from standard American, mini American, standard European and mini European – we even protect Tarot cards! Who could have predicted that? Acid free and PVC free.

100 PACK ..... PI
MINI 100 PACK ..... PI
EU 100 PACK ..... PI
EU MINI 100 PACK ..... PI
TAROT 100 PACK ..... PI

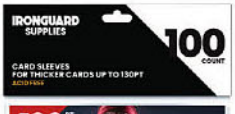

IRONGUARD PENNY SLEEVES
A penny for your thoughts? Because we think your cards need to be protected at all times. Our penny sleeves do the job, and are an incredibly affordable way to maintain the value of your collection. Choose from standard size or graded card size. Sold in packs of 100, which is one of or favorite numbers.

STANDARD 100 PACK ..... PI
GRADED 100 PACK ..... PI

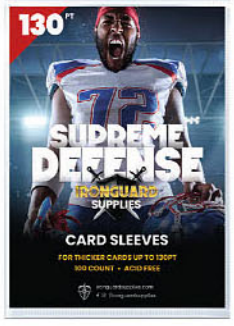

IRONGUARD CARD BOX
All hands off deck!Keep your card deck out of your sweaty mitts by putting it in one of these opaque deck cases! Holds 100 cards.

BOX ..... PI

IRONGUARD SEMI-RIGID CARD SLEEVES
Not every card can get graded, but every card can be protected! Whether your hobby is sports cards, entertainment cards or CCGs, protect your favorite cards with these semi-rigid card holders! Designed for 2.5" by 3.5" cards, these card holders are made of clear vinyl, and feature a 1/2 inch lip. Perfect for long-term storage! 200 card holders per pack.

RETAIL PACK (200 SLEEVES) ..... PI

IRONGUARD TOP LOADERS
They may be made of cardboard, but to you they're as good as gold. Whether your thing is collecting, trading or gaming, you want your cards to be safe so you can continue to enjoy them for years to come. Protect your cardboard gold with these collector-quality toploaders, perfect for trading, storage, and sending cards in to be graded. Designed for 2.5" by 3.5" cards, these card holders are made of rigid PVC, and measure 3" by 4". Choose from standard 35 pt, 55 pt and 75 pt for thicker cards. Bundled in packs of 25.

35PT RETAIL PACK ..... PI
35PT FULL CASE (BOX OF 40 PACKS) ..... PI
55PT RETAIL PACK ..... PI
75PT RETAIL PACK ..... PI

© PREVIEWS

IRONGUARD SUPPLIES

IRONGUARD COMIC BOOK TOP LOADERS
Looking for a way to protect your comic books beyond bags and boards? Keep them in a rigid frame with Ironguard's comic book-sized toploaders, available in four varieties for the four most common sizes. You'll never look at comic protection the same way again! Available in packs of 5.

CURRENT SIZE TOPLOADER ..... PI
SILVER AGE SIZE TOPLOADER ..... PI
GOLDEN AGE SIZE TOPLOADER ..... PI
MAGAZINE SIZE TOPLOADER ..... PI

IRONGUARD 8" X 10" PHOTO TOPLOADERS
If you're going to get a photo signed, don't just tack it to the wall - protect it for all time with the 8" x 10" Toploader from Ironguard! This rigid frame is the perfect size for publicity stills and head shots, and wil keep your collection crisp and organized. Available in packs of 5. 8" x 10"

Toploaders ..... PI

ALSO AVAILABLE:

Ironguard Easy Slide Penny Sleeves Small Lip (Pack of 100) ..... PI
Ironguard Easy Slide Penny Sleeves Large Lip (Pack of 100) ..... PI
Ironguard Team Set Bags (Pack of 100) ..... PI
Ironguard Labeled Top Loaders 35 Pt "Numbered" (Pack of 25) ..... PI
Ironguard Labeled Top Loaders 35 Pt "Rookie" (Pack of 25) ..... PI

© PREVIEWS and PREVIEWSworld.com

COMIC CARE™
COLLECTING SUPPLIES

COMICARE POLYETHYLENE BAGS

When you love something, don't set it free, put it in a bag! These durable polyethylene comic bags are 0.003" thick, with a top flap for tape closure. Choose from Golden Age, Silver Age, Current Age, Magazine and Treasury sizes. Packs of 100.

GOLDEN PE BAGS.....PI
SILVER PE BAGS.....PI
CURRENT PE BAGS.....PI
MAGAZINE PE BAGS.....PI
TREASURY SIZE PE BAGS.....PI

COMICARE COMIC BOARDS

Your comics are your children, so keep them safe! These rigid comic boards will keep things on the straight and narrow as far as your collection goes. Choose from Golden, Silver, Current and Magazine sizes.

GOLDEN BOARDS (PACK OF 50).....PI
SILVER BOARDS (PACK OF 100).....PI
CURRENT BOARDS (PACK OF 100).....PI
MAGAZINE BOARDS (PACK OF 50).....PI

COMICARE POLYPROPYLENE BAGS

Comic bags are like hugs made of plastic! These durable polypropylene comic bags are 0.002" thick, with a top flap for tape closure. Choose from Golden Age, Silver Age, Current Age, and Magazine sizes. Packs of 100.

GOLDEN PP BAGS.....PI
SILVER PP BAGS.....PI
CURRENT PP BAGS.....PI
MAGAZINE PP BAGS.....PI

COMICARE RESEALABLE PP BAGS

Say good-bye to tape! These durable polypropylene comic bags are 0.002" thick, with a resealable top flap with an adhesive strip. Choose from Golden Age, Silver Age, Current Age, and Magazine sizes. Packs of 100.

GOLDEN PP RESEALABLE BAGS.....PI
SILVER PP RESEALABLE BAGS.....PI
CURRENT PP RESEALABLE BAGS.....PI
MAGAZINE PP RESEALABLE BAGS.....PI

COMICARE COMIC BOXES

What's in the box? Your hopes and dreams! Every comic collection needs a home, and these sturdy cardboard boxes will keep them safe and snug! Choose from short, long and magazine size. Sold in packs of 10.

SHORT COMIC BOX.....PI
LONG COMIC BOX.....PI
MAGAZINE STORAGE BOX.....PI

© PREVIEWS sold PREVIEWSworld.com

GRADING MADE EASY!

With Collectible Grading Authority, you get:

- Two decades of industry experience and expertise.
- Authenticity assurance and meticulous grading standards.
- Hand-crafted, crystal-clear acrylic display cases.
- The pioneer in grading action figures and video games!

NOW WITH ONLINE SUBMISSIONS

CGAGRADING.COM - Save 10% off grading services!

Coupon code: **CGA_PC2024** One per customer – Expires 12/31/24

CGA

AFA ACTION FIGURE AUTHORITY

VGA VIDEO GAME AUTHORITY

© PreviewsWorld.com

MANGA
FEATURED ITEMS

ULTRASEVEN: THE OFFICIAL NOVEL OF THE SERIES SC
TITAN COMICS 108
SPIDER-MAN KIZUNA VOLUME 1 GN
VIZ MEDIA 291
YAIBA: SAMURAI LEGEND VOLUME 1 GN
VIZ MEDIA 289
STUDIO GHIBLI DREAM ARTISTS HC
INSIGHT EDITIONS 299
AKIRA COLLECTION VOLUME 1 HC
KODANSHA COMICS 299
BAREFOOT GEN OMNIBUS VOLUME 1 HC
LAST GASP 303
COMMON SENSE MONSTER VOLUME 1 GN
YEN PRESS 318
TOWER DUNGEON VOLUME 1 GN
VERTICAL COMICS 318

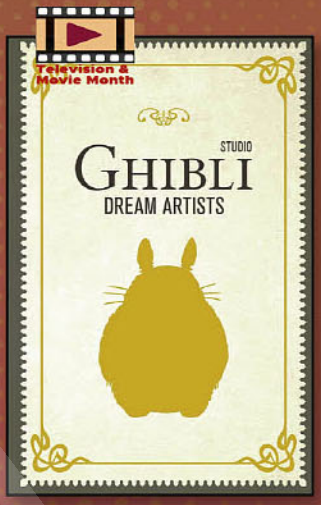

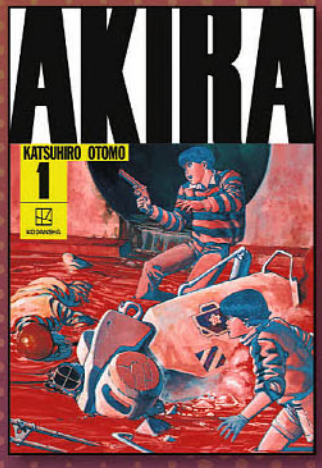

© PREVIEWS and PREVIEWSworld.com

ABLAZE MANGA

THE AWL
VOLUME 5

USE THIS CODE TO PREVIEW THE BOOK

WRITER/ARTIST **CHOI GYU-SEOK**

SOFTCOVER | 200 PAGES | BLACK & WHITE | MATURE (16 AND UP) | SLICE-OF-LIFE | $14.99

The Fourmis labor union continues its negotiations with the powers that be within the company, but the drawn-out battle drags on over a great period of time. Despite their growing numbers and more vocal protests from a wide range of employees, the company continues to avoid settling on terms. While some workers can endure the long-haul, others become discouraged. Pushed to the edges of despair, one union member takes drastic action....

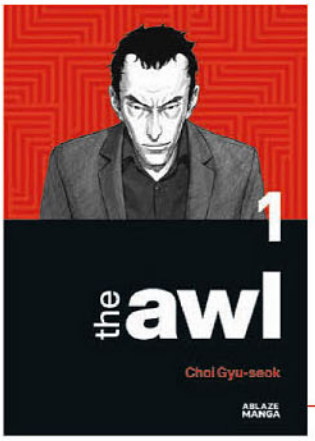

THE AWL
VOLUME 1
REOFFER

WRITER/ARTIST **CHOI GYU-SEOK**

SOFTCOVER | 248 PAGES BLACK & WHITE | MATURE (16 AND UP) | MANHWA, ACTION/ADVENTURE | $14.99

USE THIS CODE TO PREVIEW THE BOOK

THE AWL
VOLUME 2
REOFFER

WRITER/ARTIST **CHOI GYU-SEOK**

SOFTCOVER | 224 PAGES BLACK & WHITE | MATURE (16 AND UP) | MANHWA, ACTION/ADVENTURE | $14.99

USE THIS CODE TO PREVIEW THE BOOK

THE AWL
VOLUME 3
AVAILABLE FOR PREORDER

WRITER/ARTIST **CHOI GYU-SEOK**

SOFTCOVER | 200 PAGES BLACK & WHITE | MATURE (16 AND UP) | MANHWA, ACTION/ADVENTURE | $14.99

USE THIS CODE TO PREVIEW THE BOOK

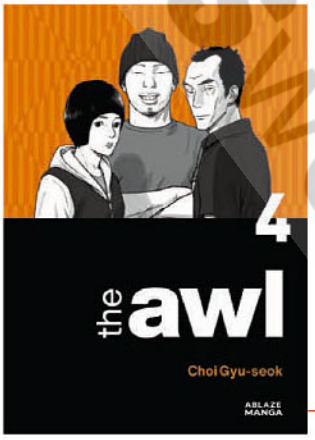

THE AWL
VOLUME 4
AVAILABLE FOR PREORDER

WRITER/ARTIST **CHOI GYU-SEOK**

SOFTCOVER | 200 PAGES BLACK & WHITE | MATURE (16 AND UP) | MANHWA, ACTION/ADVENTURE | $14.99

USE THIS CODE TO PREVIEW THE BOOK

See ABLAZE pages in the Deluxe Section for more information!

© PREVIEWSworld.com PREVIEWS

© PREVIEWS and PREVIEWSworld.com

Get ready to feel...

SUBLIME

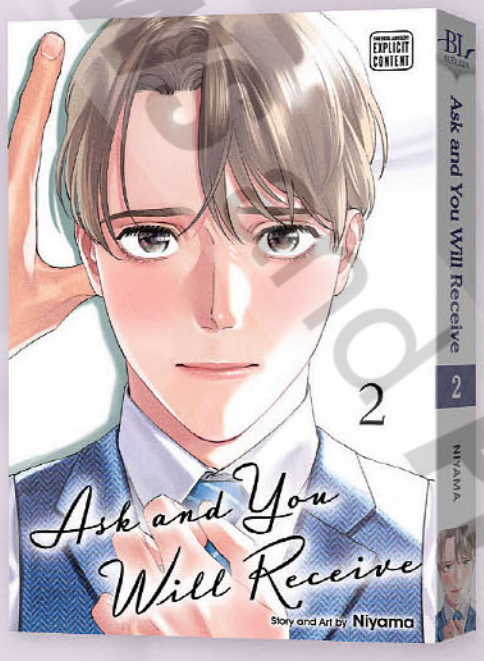

Ask and You Will Receive, Volume 2

Story and Art by **NIYAMA**

Shinobu wasn't planning on anything serious when he seduced Hikaru. He certainly wasn't expecting to end up basically dating the guy. Hikaru is a lot sweeter than Shinobu expected, though, and making him smile is almost as good as taking him to bed. But just because he can admit he likes his old nemesis doesn't mean he wants everyone to know!

MATURE

July 9, 2025
ISBN: 978-1-9747-5515-8
226 pp • 5" x 7 ⅛" • TP • b/w/c • $12.99 US

Therapy Game Restart, Volume 5

Story and Art by Meguru **HINOHARA**

Minato, with Shizuma along to assist, is on location for a photo shoot he's doing for the girls at the bar, and in true Minato fashion, he fully immerses himself in his work—so much so that he doesn't realize until the shoot is over that he completely forgot Shizuma's birthday! And to make matters worse, being on location means he's unable to get him any presents. Shizuma says it's okay, but Minato has made up his mind. He must do something!

MATURE

July 9, 2025
ISBN: 978-1-9747-5525-7
202 pp • 5" x 7 ⅛" • TP • b/w • $12.99 US

www.SuBLimeManga.com

SONNANI INUNARA DAITEYARU Volume1 © 2020 Niyama / ShuCream Inc. ❤ Therapy Game: Restart © 2024 Meguru HINOHARA/Shinshokan

MEGA MAN ZERO TIMELINES #1

Story by: IAN FLYNN
Art by: HANZO STEINBACH

32pgs, Full Color, Comic Book
$4.99(A,B, C)

Lost in a barren wasteland, the heroic reploid Zero fights on! The world he knows is gone, but a new future is rising, and it needs protection. Enter a dynamic new era of Mega Man history!

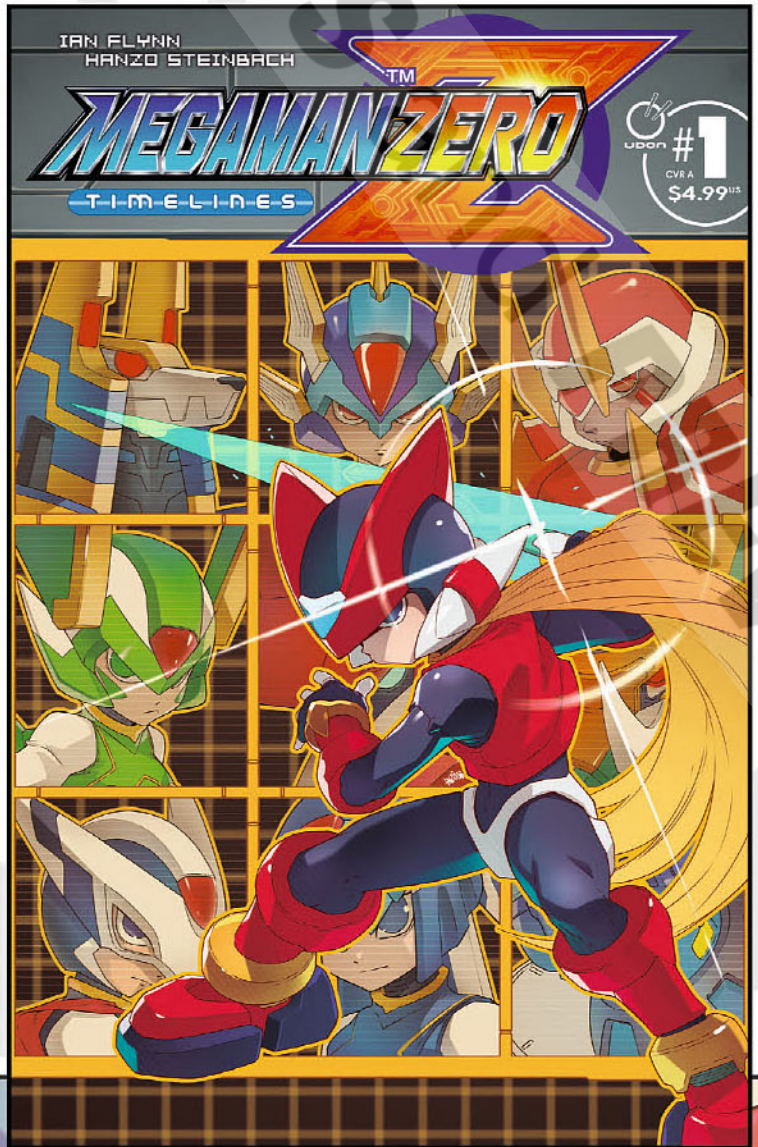

CVR A by HANZO STEINBACH

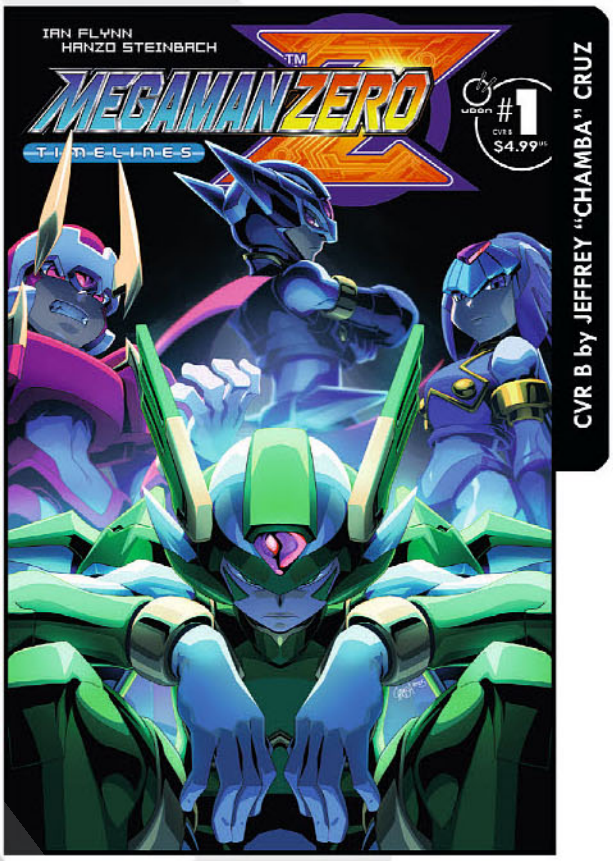

CVR B by JEFFREY "CHAMBA" CRUZ

INCENTIVE CVR C by HANZO STEINBACH

OFFERED AGAIN

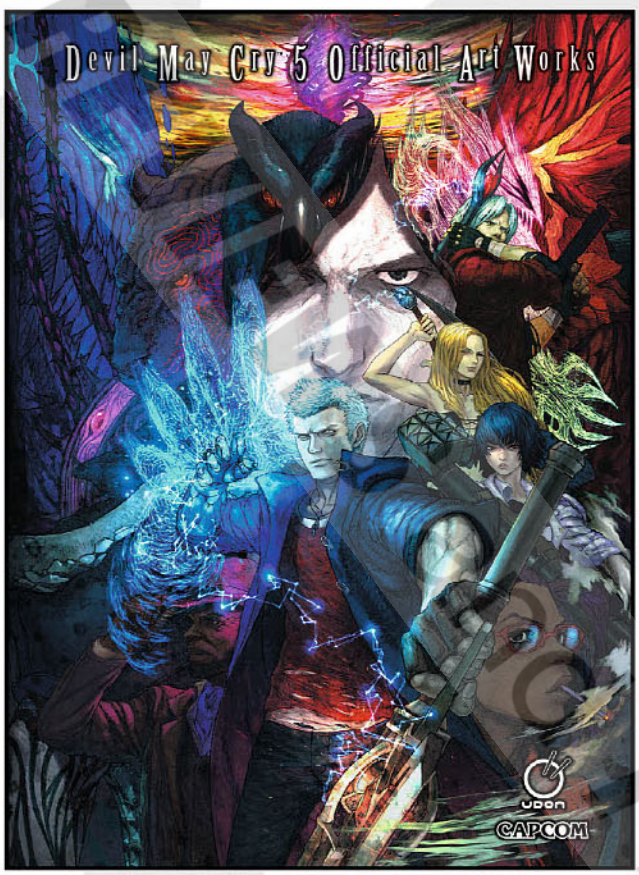

DEVIL MAY CRY 5 OFFICIAL ART WORKS HC
OCT222109.....$54.99

MEGA MAN TRIBUTE HC
SEP151645.....$59.99

GROWLANSER ART WORKS
DEC121259.....$39.99

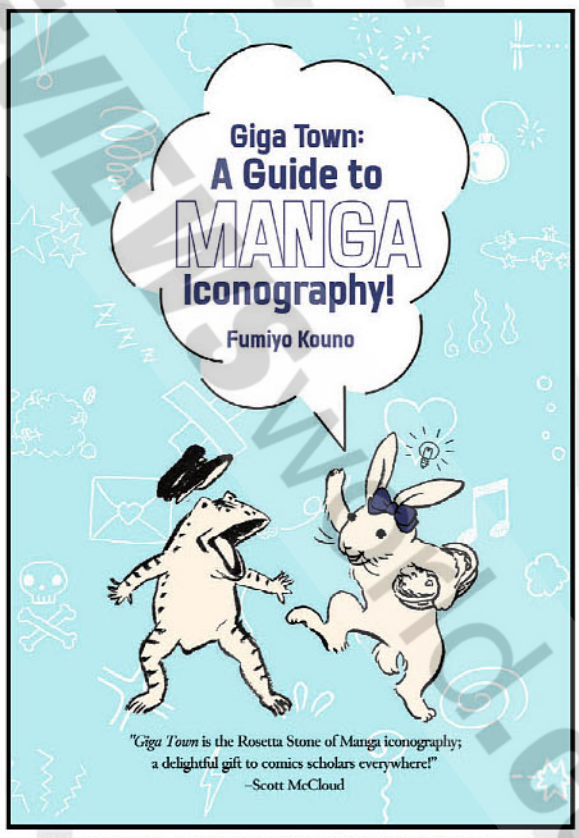

GIGA TOWN: A GUIDE TO MANGA ICONOGRAPHY
JUL242212.....$12.99

THE PREMIER SOURCE FOR POP CULTURE COLLECTIBLES

Consign Your Comics Today!

We Can Help You Every Step Of The Way
From Third Party Grading To Selling

America's First Collectibles Auction House

SINCE 1967 HAKES AUCTIONS

We're always accepting quality consignments

Phone: 866.404.9800 | Email: hakes@hakes.com

P.O. Box 12001 York, PA 17402 | Hakes.com

SPIDER-MAN: KIZUNA
A young boy is suddenly bestowed with the powers of the Amazing Spider-Man! Can he find his courage in time to save the day?
p. 291

DISNEY TWISTED-WONDERLAND: THE MANGA—BOOK OF OCTAVINELLE
Manga based on *Twisted Wonderland*, the hit mobile video game from Disney!
p. 291

TOKYO FEARS RHAPSODY
A mighty monster born to terrorize just wants to fight foes, dodge his mad creator, and enjoy ice cream in peace!
p. 293

DOOMED TO FIGHT DEMONS, DESTINED TO BE A HERO

YAIBA SAMURAI LEGEND

Yaiba Kurogane is an energetic young swordsman who's grown up in the jungle, training to be a samurai with his father, Kenjuro. When the pair returns to Japan, chaos seems to follow wherever Yaiba goes! Destined to be a legendary hero, Yaiba must learn to be a true samurai and save the world!

FEATURED ITEM

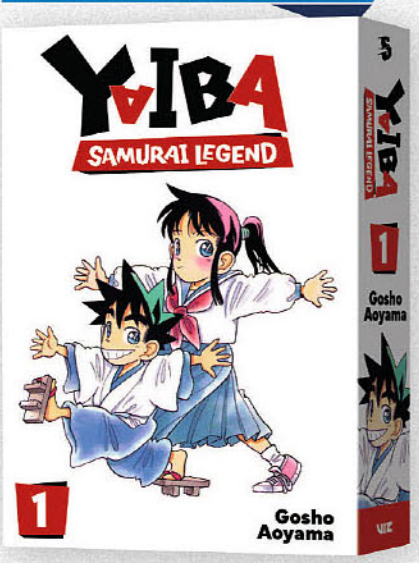

YAIBA: SAMURAI LEGEND Vol. 1
Story and Art by Gosho Aoyama

ISBN	PAGE COUNT	SIZE	FORMAT
978-1-9747-5604-9	440 pages	5" × 7 ½"	Paperback
COLOR	**PRICE**		**AVAILABLE**
Black & White	$16.99 US / $22.99 CAN		7/9/2025

WHAT IS THIS?

An action-packed adventure from Gosho Aoyama, the legendary creator of *Case Closed*! Anime adaptation now on Netflix and Hulu.

© PREVIEWSworld.com

BEYBLADE X Vol. 3
Story by Homura Kawamoto
and Hikaru Muno
Art by Posuka Demizu

Jaxon Cross, once a key member of Pendragon–the top team in The X tower–has left his teammates behind and taken on the alias Blader X to challenge his former ally, Khrome Ryugu. With his teammates, Robin Kazami and Multi Nanairo, Jaxon quickly rises through the ranks, but the team's path is blocked by the intimidating Blaze Fujiwara!

192 pp • 5" × 7 ½" • TP • B&W
PRICE: $11.99 US / $15.99 CAN
ISBN: 978-1-9747-5518-9
AVAILABLE: 7/9/2025

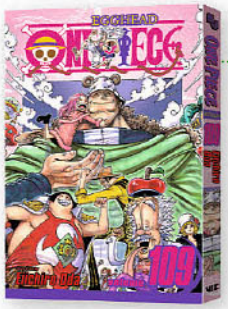

ONE PIECE Vol. 109
Story and Art by Eiichiro Oda

As Bonney learns the truth of what happened to her father and who was responsible, she burns with the fires of vengeance. But she'll need the help of Luffy and others if she wants to get the justice she deserves. Meanwhile, Dr. Vegapunk threatens to reveal the hidden history of the world!

184 pp • 5" × 7 ½" • TP • B&W
PRICE: $11.99 US / $15.99 CAN
ISBN: 978-1-9747-5590-5
AVAILABLE: 7/2/2025

ONE-PUNCH MAN Vol. 31
Story by ONE, Art by Yusuke Murata

Monster Association big shots are taking out S-class heroes one after another... That is, until the strongest man alive, King, rises to confront this crisis. Though the monsters are seething with malice, King appears cool and composed. But can his cool act defuse the dire situation?!

224 pp • 5" × 7 ½" • TP • B&W
PRICE: $11.99 US / $15.99 CAN
ISBN: 978-1-9747-5539-4
AVAILABLE: 7/16/2025

TWIN STAR EXORCISTS Vol. 34
Story and Art by Yoshiaki Sukeno

Benio's body is freed from the King of the Kegare, only to be possessed by someone else! Can Rokuro bring her back? Plus, an ominous revelation about the fate of the Prophesied Child...

216 pp • 5" × 7 ½" • TP • B&W
PRICE: $11.99 US / $15.99 CAN
ISBN: 978-1-9747-5593-6
AVAILABLE: 7/16/2025

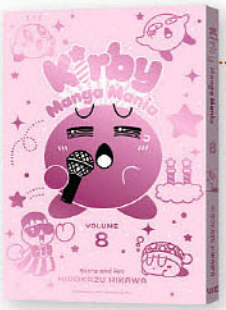

KIRBY MANGA MANIA Vol. 8
Story and Art by Hirokazu Hikawa

Kirby and his pals are back for more fun and games in Dream Land! But life isn't always easy for the cute pink puff. This time, Kirby trains for an entire year...to split disposable chopsticks clean in two! Then, he braves a battlefield full of dangers...the grocery store! After all that, he makes a tough choice...between flavors of shaved ice! Hang in there, Kirby!

160 pp • 5" × 7 ½" • TP • B&W
PRICE: $11.99 US / $15.99 CAN
ISBN: 978-1-9747-5530-1
AVAILABLE: 7/9/2025

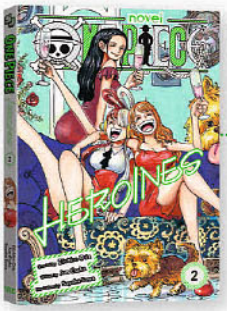

ONE PIECE: HEROINES Vol. 2 (Novel)
Created by Eiichiro Oda
Written by Jun Esaka
Illustrations by Sayaka Suwa

Empress Boa learns a little bit more about love, Tashigi confronts an existential crisis (and some nasty backwater pirates!), Reiju recalls her brother Sanji's love of food, and baby Uta finds her voice. Also check out the bonus story in which Nami and Robin bond with a little seafaring self-care!

152 pp • 5" × 7 ½" • TP • B&W
PRICE: $10.99 US / $14.99 CAN
ISBN: 978-1-9747-5541-7
AVAILABLE: 7/23/2025

JOJO'S BIZARRE ADVENTURE: PART 7—STEEL BALL RUN Vol. 2
Story and Art by Hirohiko Araki

Gyro leads the race at the end of the first stage–but it's too soon to celebrate just yet. Three competitors have turned up dead, and the famous cowboy Mountain Tim has just been deputized to find the culprits. Following the trail of horseshoe tracks, he sets his sights on Johnny and Gyro. But as the three men collide in the hostile Arizona desert, it quickly becomes clear that the second stage of this race may just be their last!

394 pp • 5 ¾" × 8 ¼" • HC • B&W
PRICE: $25.00 US / $34.00 CAN
ISBN: 978-1-9747-5517-2
AVAILABLE: 7/23/2025

BLUE BOX Vol. 16
Story and Art by Kouji Miura

Taiki breezes through the singles prelims and advances to the semifinals–and finds himself pitted against Haryu! Taiki has worked hard to reach Haryu's level, but with a spot at nationals on the line, can Taiki finally take down one of his closest friends and greatest rivals?

192 pp • 5" × 7 ½" • TP • B&W
PRICE: $11.99 US / $15.99 CAN
ISBN: 978-1-9747-5537-0
AVAILABLE: 7/2/2025

PREVIEWS PREVIEWSworld.com

FEATURED ITEM

WITH GREAT POWER COMES... TOTAL CHAOS!

MARVEL SPIDER-MAN KIZUNA

Welcome to Ohakama City, Japan. Yu, a timid boy who loves to draw manga, is attacked by a villain, only to be rescued by the super hero known as Spider-Man! Despite being defeated, the villain activates a device that merges Yu and Spider-Man together.

YOUR FRIENDLY NEIGHBORHOOD SPIDER-MAN IS BRANCHING OUT!

SPIDER-MAN: KIZUNA Vol. 1
Story by Setta Kobayashi and Art by Hachi Mizuno

ISBN	PAGE COUNT	SIZE	FORMAT
978-1-9747-5473-1	192 pages	5" × 7 ½"	Paperback
COLOR	**PRICE**		**AVAILABLE**
Black & White	$11.99 US / $15.99 CAN		7/9/2025

WHAT IS THIS?

A kid-friendly, action-packed tale of a young boy learning to be a great hero with the friendly neighborhood Spider-Man by his side!

SPOTLIGHT ON

ULTRAMAN: ALONG CAME A SPIDER-MAN Vol. 1

Story by Shigenobu Matsumoto, Art by Tomo Hirokawa

When a battle against Doctor Doom goes awry, Spider-Man is transported across dimensions to a Japan where giant monsters known as Kaiju roam and the country is protected by a giant of light–Ultraman! But when two of their worlds' most dangerous villains form an alliance, will these two heroes be able to live up to their title of hero, or will they be forced to discover that sometimes overcoming evil means that sacrifices must be made?

192 pp • 5" × 7 ½" • TP • B&W
ISBN: 978-1-9747-5614-8
PRICE: $11.99 US / $15.99 CAN
AVAILABLE: 7/9/2025

SPOTLIGHT ON

DISNEY TWISTED-WONDERLAND: THE MANGA—BOOK OF OCTAVINELLE Vol. 1

Original Concept by Yana Toboso
Storyboards by Wakana Hazuki, Art by Sumire Kowono

Whisked away to the world of Twisted Wonderland and enrolled in the magical school known as Night Raven College, Yu encounters a strange scenario–his fellow students are doing too well on their exams! But there couldn't be anything sinister behind great test scores, could there?

192 pp • 5 ¾" × 8 ¼" • TP
B&W (w/ color)
ISBN: 978-1-9747-5583-7
PRICE: $14.99 US / $19.99 CAN
AVAILABLE: 7/9/2025

PREVIEWS and PREVIEWSworld.com

Vagabord

VAGABOND DEFINITIVE EDITION Vol. 3
Story and Art by Takehiko Inoue

Daunting tasks lie before Miyamoto Musashi–he must overcome his personal demons as he prepares for a rematch with Inshun, the most technically proficient and deadly fighter he has ever faced. This time, Musashi won't run away, even if his life depends on it.

616 pp • 7" × 10" • HC • B&W (w/ color)
ISBN: 978-1-9747-5520-2
PRICE: $55.00 US / $73.00 CAN
AVAILABLE: 7/16/2025

FINAL VOLUME!

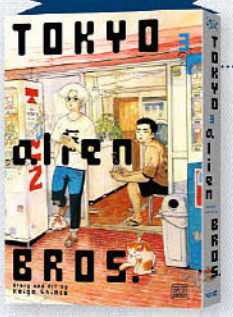

TOKYO ALIEN BROS. Vol. 3
Story and Art by Keigo Shinzo

As hard as Fuyunosuke and Natsutaro worked to succeed in their mission, their efforts were all for naught. Now that the plan to colonize Earth has been suddenly canceled, the two are faced with a difficult decision–should they return to their home planet or remain here on Earth?

208 pp • 5 ¾" × 8 ¼" • TP • B&W
PRICE: $14.99 US / $19.99 CAN
ISBN: 978-1-9747-5542-4
AVAILABLE: 7/16/2025

AFTER GOD Vol. 5
Story and Art by Sumi Eno

Tokinaga has successfully negotiated a treaty between humanity and the snake god, but the danger isn't over yet. Waka's been taken by a god named Volov, who claims to be a former ally of the snake god. Could Waka's friend Shion have something to do with why the two gods turned against each other?

192 pp • 5 ¾" × 8 ¼" • TP • B&W
PRICE: $14.99 US / $19.99 CAN
ISBN: 978-1-9747-5524-0
AVAILABLE: 7/16/2025

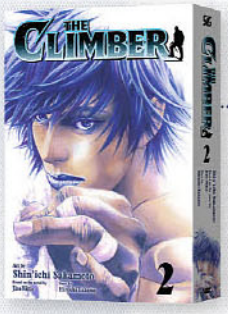

THE CLIMBER Vol. 2
Art by Shin'ichi Sakamoto
Based on the novel by Jiro Nitta
Story by Hiroshi Takano

For a brief, brilliant moment Mori thought he had found his life's purpose, but after an unscrupulous reporter's sensationalized article gets the climbing club disbanded, he finds himself more at odds with the world than ever. With nothing left to lose, Mori agrees to go alpine climbing with the very reporter who ruined everything...

450 pp • 5 ¾" × 8 ¼" • TP • B&W
PRICE: $22.99 US / $31.99 CAN
ISBN: 978-1-9747-5516-5
AVAILABLE: 7/16/2025

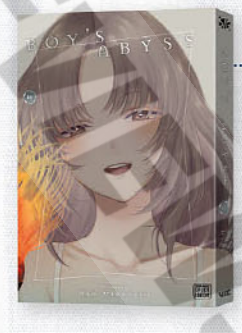

BOY'S ABYSS Vol. 10
Story and Art by Ryo Minenami

Reiji, Gen, and Chako have escaped to Tokyo, the city of their dreams. Now what? To understand their present and dream of a brighter future, they must first understand their past. Esemori tells the story of his teenage relationship with Reiji's mother–a tale of violence, redemption, lost love, regret...and fire.

216 pp • 5 ¾" × 8 ¼" • TP • B&W
PRICE: $14.99 US / $19.99 CAN
ISBN: 978-1-9747-5532-5
AVAILABLE: 7/23/2025

STEEL OF THE CELESTIAL SHADOWS Vol. 7
Story and Art by Daruma Matsuura

Konosuke and his companions have caught up to Dosuke near the site of one of the Sessho-seki that Tsuki has just unsealed. In the presence of its evil miasma, gifts increase in power. Konosuke will need the boost, since taking down Dosuke and his sister, Katsu, will be no easy task.

184 pp • 5 ¾" × 8 ¼" • TP • B&W
PRICE: $14.99 US / $19.99 CAN
ISBN: 978-1-9747-5528-8
AVAILABLE: 7/16/2025

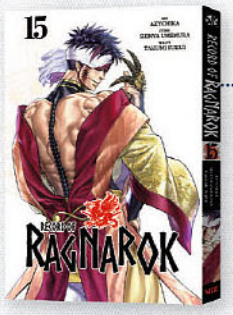

RECORD OF RAGNAROK Vol. 15
Art by Azychika, Story by Shinya Umemura
Script by Takumi Fukui

Hades may be the King of Helheim and one of the gods' most powerful champions, but his opponent in round seven, Qin Shi Huang, the first emperor of China, proves to be much more formidable than anyone expected! However, the human champion's sublime fighting techniques take a surprising toll on him, and victory is not guaranteed.

192 pp • 5 ¾" × 8 ¼" • TP • B&W
PRICE: $14.99 US / $19.99 CAN
ISBN: 978-1-9747-5470-0
AVAILABLE: 7/16/2025

PREVIEWS and PREVIEWSworld.com

SPOTLIGHT ON

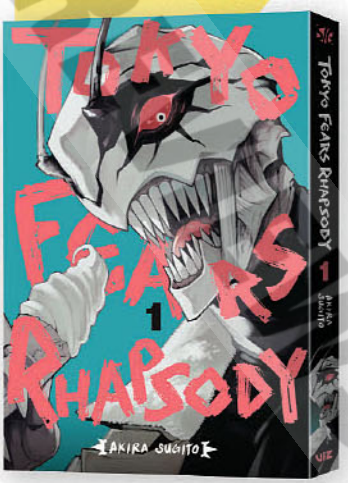

A MIGHTY MONSTER WITH A TASTE FOR ICE CREAM.

TOKYO FEARS RHAPSODY

Hachiro is the mightiest monster around, created to strike terror into humanity! But a chance encounter with ice cream makes him an instant fan of human culture, earning him the ire of his fellow Fears. Between rebelling against his overbearing creator and slaughtering ghoulish foes, Hachiro's got a lot more than just ice cream on his plate!

TOKYO FEARS RHAPSODY Vol. 1
Story and Art by Akira Sugito

ISBN	PAGE COUNT	SIZE	FORMAT
978-1-9747-5145-7	226 pages	5 ¾" × 8 ¼"	Paperback
COLOR	**PRICE**		**AVAILABLE**
Black & White	$14.99 US / $19.99 CAN		7/16/2025

WHAT IS THIS?

Follow the mighty monster Hachiro as he thwarts schemes and fights ghoulish foes–all to eat ice cream in peace!

SPOTLIGHT ON

NUE'S EXORCIST Vol. 1
Story and Art by Kota Kawae

For as long as he can remember, Gakuro Yajima's been able to see spirits–beings that are drawn to human sadness and anger. A fateful encounter with a quirky pop culture-loving spirit named Nue marks the start of Gakuro's spirit-exorcist adventure!

192 pp • 5" × 7 ½" • TP • B&W
ISBN: 978-1-9747-5615-5
PRICE: $11.99 US / $15.99 CAN
AVAILABLE: 7/2/2025

SPOTLIGHT ON

TSUMIKI OGAMI'S NOT-SO-ORDINARY LIFE Vol. 1
Story and Art by Miyu Morishita

Yutaka Shinso is constantly worried about what other people think of him. Hoping to turn over a new leaf, he changes high schools, but there's something strange afoot: vampires, ogres, and all manner of supernatural beings walk the halls! Yutaka is particularly drawn to Tsumiki Ogami, a confident and popular werewolf girl. Will Tsumiki be the one to help Yutaka overcome his insecurities?

200 pp • 5" × 7 ½" • TP • B&W
ISBN: 978-1-9747-5602-5
PRICE: $11.99 US / $15.99 CAN
AVAILABLE: 7/9/2025

PREVIEWS and PREVIEWSworld.com

The DEMON PRINCE of MOMOCHI HOUSE Succession

THE DEMON PRINCE OF MOMOCHI HOUSE: SUCCESSION Vol. 1
Story and Art by Aya Shouoto

Aoi Nanamori had been trapped for a long time in Himari Momochi's ancestorial house as its spiritual guardian, the Omamori-sama. Several years later, Aoi has returned to Himari as a human, and the couple is living together. As before, supernatural beings cluster by Aoi's side, making for a lively new adventure!

216 pp • 5" x 7 ½" • TP • B&W
ISBN: 978-1-9747-5586-8
PRICE: $11.99 US / $15.99 CAN
AVAILABLE: 7/2/2025

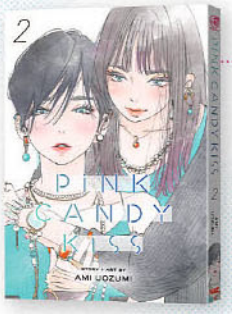

PINK CANDY KISS Vol. 2
Story and Art by Ami Uozumi

Takara comes to terms with the new and unfamiliar impulses she feels around Ema—Takara wants to kiss her and keep her all to herself. Can Takara hold back for the sake of Ema's marriage? Does she even want to?

176 pp • 5 ¾" x 8 ¼" • TP • B&W
PRICE: $14.99 US / $19.99 CAN
ISBN: 978-1-9747-5591-2
AVAILABLE: 7/2/2025

TAMON'S B-SIDE Vol. 8
Story and Art by Yuki Shiwasu

Due to family issues, F/ACE member Rintaro Kai says he's quitting the band! Even though Rintaro won't budge on his decision, Tamon can tell that he wants to continue his idol career. When work sends Utage to Rintaro's family home, will she find a solution to this catastrophe?

168 pp • 5" x 7 ½" • TP • B&W
PRICE: $11.99 US / $15.99 CAN
ISBN: 978-1-9747-5531-8
AVAILABLE: 7/2/2025

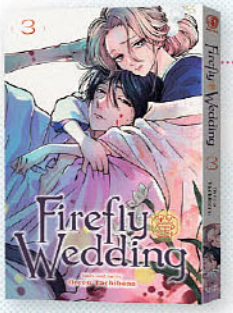

FIREFLY WEDDING Vol. 3
Story and Art by Oreco Tachibana

Having narrowly escaped a crisis at the island brothel, Satoko and Shinpei now attempt a secret escape on a small boat. Satoko tries to explain to Shinpei that marrying a man her father approves of to help her family is more important to her than love, but Shinpei keeps insisting that he wants to marry her no matter what.

192 pp • 5" x 7 ½" • TP • B&W
PRICE: $11.99 US / $15.99 CAN
ISBN: 978-1-9747-5519-6
AVAILABLE: 7/9/2025

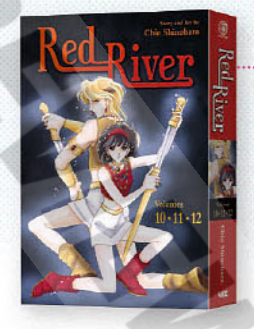

RED RIVER 3-in-1 EDITION Vol. 4
Story and Art by Chie Shinohara

Yuri is accused of a heinous crime and must go on the run. As she struggles with her ever more complicated feelings for Prince Kail, about whom she discovers a shocking secret, she also finds herself embroiled in a military operation to save the Hittites.

576 pp • 5" x 7 ½" • TP • B&W
PRICE: $16.99 US / $22.99 CAN
ISBN: 978-1-9747-5523-3
AVAILABLE: 7/16/2025

FUSHIGI YÛGI: BYAKKO SENKI Vol. 2
Story and Art by Yuu Watase

Ten years after being sucked into *The Universe of the Four Gods*, Suzuno leads a quiet life as a high school student in Tokyo. Just when she decides to get serious about her future and think about marriage, the book mysteriously reappears and throws all her plans into question.

168 pp • 5" x 7 ½" • TP • B&W
PRICE: $11.99 US / $15.99 CAN
ISBN: 978-1-9747-5568-4
AVAILABLE: 7/2/2025

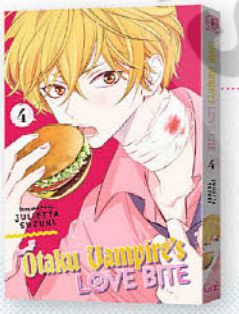

OTAKU VAMPIRE'S LOVE BITE Vol. 4
Story and Art by Julietta Suzuki

Kyuta might be Hina's best friend, but her real focus will always be Mao. So why does she feel weird when a cute girl asks Kyuta out? And Kyuta just thinks of Hina as the annoying otaku next door—it's none of his business what she does in her personal life. So why does he want to throttle his buddy when he starts hitting on her?

168 pp • 5" x 7 ½" • TP • B&W
PRICE: $11.99 US / $15.99 CAN
ISBN: 978-1-9747-5522-6
AVAILABLE: 7/2/2025

TRADEMARKS & COPYRIGHTS: BEYBLADE X © 2025 Homura KAWAMOTO, Hikaru MUNO, Posuka DEMIZU/SHOGAKUKAN; © BBXProject.TV TOKYO | MOMOCHISANCHI NO AYAKASHI OUJI -TSUGU- JONOKAN ©Aya Shouoto 2024 | Disney Twisted-Wonderland: The Manga–Book of Octavinelle © 2025 Disney Enterprises, Inc. All rights reserved. | Magic: The Gathering TM & © 2024 Wizards of the Coast LLC. | Firefly Wedding © 2025 Oreco TACHIBANA/SHOGAKUKAN | FUSHIGI YUUGI BYAKKO SENKI © 2018 Yuu WATASE/SHOGAKUKAN | JOJO'S BIZARRE ADVENTURE PART 7 STEEL BALL RUN © 2004 by LUCKY LAND COMMUNICATIONS/SHUEISHA Inc. | KIMI GA TOKUBETSU © 2019 by Momoko Koda/SHUEISHA Inc. | HOSHI NO KIRBY - DEDEDE DE PUPUPU NA MONOGATARI - URURU HEN © 2025 Hirokazu HIKAWA/SHOGAKUKAN | NUE NO ONMYOJI © 2023 by Kota Kawae/SHUEISHA Inc. | ONE-PUNCH MAN © 2012 by ONE, Yusuke Murata/SHUEISHA Inc. | ONE PIECE © 1997 by Eiichiro Oda/SHUEISHA Inc. | ONE PIECE NOVEL HEROINES © 2021 by Eiichiro Oda, Jun Esaka, Sayaka Suwa/SHUEISHA Inc. | OOKAMI SHOJO TO KURO OHJI © 2011 by Ayuko Hatta/SHUEISHA Inc. | Oshi ni Amagami © Julietta Suzuki 2023/HAKUSENSHA, Inc.

©PREVIEWSworld.com PREVIEWSworld.com

First printing includes a limited-edition *Magic: The Gathering* card!

DESTROY ALL HUMANS. THEY CAN'T BE REGENERATED. A MAGIC: THE GATHERING MANGA Vol. 6

Story by Katsura Ise
Art by Takuma Yokota

In 1998, as the world edges toward its prophesied end, Hajime makes a promise to his best friend Kurushima–to reunite at a major Magic tournament in Kyoto. But when a karaoke night with Emi takes a turn, he faces more than just winter's chill.

212 pp • 5 ¾" × 8 ¼" • TP • B&W
PRICE: $14.99 US / $19.99 CAN
ISBN: 978-1-9747-5521-9
AVAILABLE: 7/9/2025

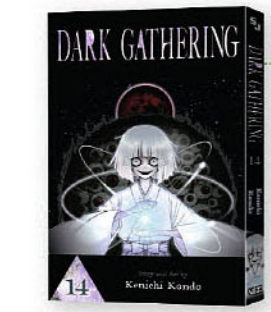

DARK GATHERING Vol. 14

Story and Art by Kenichi Kondo

The conquest of Route 1 is complete, and all the pieces are in place for Operation Bellflower Regicide to enter its final stages. With the battle against Yin Jiao only a day away, just one question remains: will Yayoi's planning and preparation be enough to overcome a malevolent god of disaster and misfortune?

192 pp • 5" × 7 ½" • TP • B&W
PRICE: $11.99 US / $15.99 CAN
ISBN: 978-1-9747-5533-2
AVAILABLE: 7/2/2025

CASE CLOSED Vol. 95

Story and Art by Gosho Aoyama

The Junior Detective League searches for a missing classmate and gets lost in a house of secrets. Then Mr. Moore's meeting with a wealthy client at a gentlemen's club is interrupted when one of the bunny-suited hostesses is poisoned. And Amuro faces off with his rival, Shuichi Akai, at last.

200 pp • 5" × 7 ½" • TP • B&W
PRICE: $11.99 US / $15.99 CAN
ISBN: 978-1-9747-5540-0
AVAILABLE: 7/9/2025

WOLF GIRL AND BLACK PRINCE Vol. 14

Story and Art by Ayuko Hatta

Graduation is approaching, and Erika still doesn't know what she wants to do with her life. Her family brings her along to a glasswork exhibition being put on by a relative in Kyoto, and she is stunned by the beauty of the pieces. She tries her own hand at glassmaking and is praised for her work. Now Erika is left to wonder if she should decide her whole future on a single experience.

176 pp • 5" × 7 ½" • TP • B&W
PRICE: $11.99 US / $15.99 CAN
ISBN: 978-1-9747-5535-6
AVAILABLE: 7/2/2025

TRILLION GAME Vol. 6

Story by Riichiro Inagaki
Art by Ryoichi Ikegami

Trillion Game Inc. is on the rise with a smash mobile game hit! But what will Haru and Gaku do when President Kokuryu of Dragon Bank offers to buy them out? And what are his surprising conditions?

200 pp • 5 ¾" × 8 ¼" • TP • B&W
PRICE: $14.99 US / $19.99 CAN
ISBN: 978-1-9747-5527-1
AVAILABLE: 7/16/2025

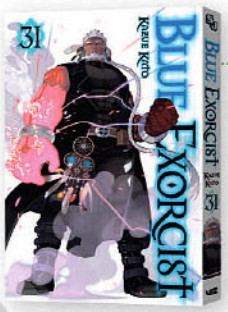

BLUE EXORCIST Vol. 31

Story and Art by Kazue Kato

The Knights of the True Cross begin their attack on Satan's fortress in a coordinated assault. The lord of demons summons the powerful Asmodeus, the King of Lust, who relishes the chance to take on Shura. Osceola squares off with Amon, who doesn't think much of the exorcists' efforts.

202 pp • 5" × 7 ½" • TP • B&W
PRICE: $11.99 US / $15.99 CAN
ISBN: 978-1-9747-5538-7
AVAILABLE: 7/2/2025

SLEEPY PRINCESS IN THE DEMON CASTLE Vol. 28

Story and Art by Kagiji Kumanomata

Dreams are coming true at the Demon Castle–though unfortunately only the nightmarish kind! As the Demon Army prepares for a historic meeting of the Demon World's movers and shakers, will they be able to keep the chaos under control?

168 pp • 5" × 7 ½" • TP • B&W
PRICE: $11.99 US / $15.99 CAN
ISBN: 978-1-9747-5592-9
AVAILABLE: 7/9/2025

MY SPECIAL ONE Vol. 10

Story and Art by Momoko Koda

Now that and Emika and Kanato have her parents' official approval as a couple, Emika suddenly finds herself in the role of Cinderella! Later, the story emerges of how she met Kouta and Kanato in childhood!

184 pp • 5" × 7 ½" • TP • B&W
PRICE: $11.99 US / $15.99 CAN
ISBN: 978-1-9747-5486-1
AVAILABLE: 7/2/2025

TRADEMARKS & COPYRIGHTS (continued): TSUMETAKUTE YAWARAKA © 2023 by Ami Uozumi/SHUEISHA Inc. | Shumatsu no Walkure ©2017 by AZYCHIKA AND SHINYA UMEMURA AND TAKUMI FUKUI/COAMIX | Red River © 2024 Chie SHINOHARA/SHOGAKUKAN | Sleepy Princess in the Demon Castle © 2018 Kagiji KUMANOMATA/SHOGAKUKAN | SOUSEI NO ONMYOUJI © 2013 by Yoshiaki Sukeno/SHUEISHA Inc. | Spider-Man: Kizuna © 2025 MARVEL | Steel of the Celestial Shadows © 2025 Daruma MATSUURA/SHOGAKUKAN | Tamon Kun Ima Docchi? © Yuki Shiwasu 2022/HAKUSENSHA, Inc. | Therapy Game Restart © 2024 Meguru HINOHARA/Shinshokan | Tokyo Alien Bros. © 2025 Keigo SHINZO/SHOGAKUKAN | Tokyo Fears Rhapsody © Akira Sugito/HERO'S, KINOSHITA GROUP | Trillion Game © 2024 Riichiro INAGAKI, Ryoichi IKEGAMI/SHOGAKUKAN | Tsumiki Ogami's Not So Ordinary Life © 2025 Miyu MORISHITA/SHOGAKUKAN | Ultraman: Along Came a Spider-man © 2024 TSUBURAYA PRODUCTIONS; © 2025 MARVEL | Vagabond Definitive Edition © 1998, 1999, 2007, 2025, by I.T. Planning, Inc. | Yaiba: Samurai Legend © 2025 Gosho AOYAMA/SHOGAKUKAN

© PREVIEWSworld.com

ABRAMS - KANA

SCARS VOLUME 2 GN
(W/A) Brandon Arias
Two school kids, Kyonosuke and Akira, live in a little village by the Japanese countryside. After an accident, Kyonosuke recieves a skin graft to his face, leaving him permanently scarred. This disfigurement makes Kyonosuke a target for constant bullying. Akira, his classmate, is trying to come to terms with her gender dysphoria, but is beaten by her father for saying she wants to be a girl. When they meet and fall in love, they decide to escape their toxic environment together. But are they strong enough to accept each other, and themselves, for who they are? The second volume in a stunning and heartfelt manga trilogy from debut author-illustrator Brandon Arias, *Scars* deftly tackles childhood trauma, bullying, and the issue of growing into one's own identity. (STL371357) Scheduled to ship in July 2025. (C: 0-1-1)
SC, 5x7, 192pgs, B&W $12.99

DENPA BOOKS

HEAVENLY DELUSION VOLUME 8 GN
(W/A/CA) Masakazu Ishiguro
Maru and Kiriko travel through a Japan that has been transformed into a hinderland in search of heaven. Lead by the Kiru-ray's mark which they believe is the key to finding Heaven they head for the Nara facility of Takahara Academy. However, as they wander through the forest, they are blocked by a strange figure. Meanwhile, the actual Takahara Academy is sieged by someone, and the children are protected by their attackers. At long last, the two worlds in this series are connected in this sci-fi survival drama! (STL342055) Scheduled to ship in July 2025. (C: 0-1-1)
RES. from *Previews* Vol. XXXIV #10 (OCT242120)
SC, 6x9, 192pgs, B&W $13.95

ODD TAXI PART 1 GN
(W) Kazuya Konomoto
(A) Takeichi Abaraya
Hiroshi Otokawa is your average taxi driving walrus. His day-to-days have been dull to the point they may be messing with his head. He's been seeing things lately. And some of those visions are seeming just too real as of late. So as he tries to seek some medical help, his world starts to really fall apart. Trouble appears to be chasing him. It eventually even finds a ride with him... at gun point! (STL370977) Scheduled to ship in July 2025. (C: 0-1-1)
SC, 6x8, 200pgs, B&W $13.95

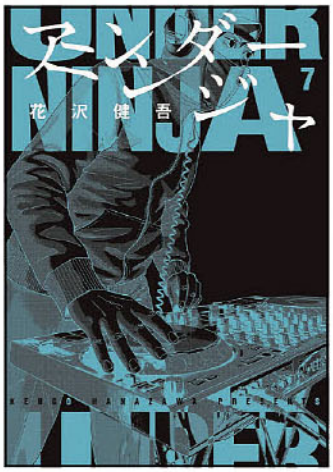

UNDER NINJA VOLUME 7 GN
(W/A/CA) Kengo Hanazawa
It's all out ninja war in Nerima City! And ground zero is Kodan High. The Under Ninja have begun to slaughter the ninja students there without any remorse for the civilian student body. And while there is chaos on campus, Kurou is out at Yankii High taking on one of Kodan's UN "spies." Why is this happening now? And how are a cat and a motorcycle talking to each other...? (STL370976) Scheduled to ship in July 2025. (C: 0-1-1)
SC, 6x8, 192pgs, B&W $13.95

VAMPEERZ VOLUME 7 GN
(W/A) Akili
Finally, Ichika and Aria's feelings are mutual. It only took being attacked for that to happen... But now it is certain, Ichika wants to be a vampire like Aria. But there are those who may have other thoughts on the subject, like Sakuya and Jiro. So what better place to figure that out than the beach! Natsuho is going so why not enjoy the blue sea, white sand, fun outfits and the ones you love! (STL370979) Scheduled to ship in July 2025. (C: 0-1-1)
SC, 6x8, 160pgs, B&W $13.95

801 MEDIA INC.

OFFERED AGAIN

O/A BOYFRIEND IN HEAT GN
For more information on this item and a copy of the ***PREVIEWS*** Adult supplement, ask your local comic shop. (STL215122) **Available Now!** (C: 1-0-0) **NOTE:** Not available in Canada, Hong Kong, Malaysia, Indonesia, & UK.
ADULT MATERIAL
SC, 5x7, 200pgs, B&W $16.95

PROJECT H

ABSOLUTE MONARCH SYNDROME GN
For more information on this item and a copy of the ***PREVIEWS*** Adult supplement, ask your local comic shop. (STK613364) **Available Now!** (C: 1-0-0) **NOTE:** Not available in Canada, Hong Kong, Malaysia, Indonesia, & UK.
ADULT MATERIAL
SC, 5x7, 200pgs, B&W $17.95

FETISHISMS: VIRGINS GN
For more information on this item and a copy of the ***PREVIEWS*** Adult supplement, ask your local comic shop. (STK636017) **Available Now!** (C: 1-0-0) **NOTE:** Not available in Canada, Hong Kong, Malaysia, Indonesia, & UK.
ADULT MATERIAL
SC, 6x8, 200pgs, B&W $17.95

HOW TO GET DUMPED IN STYLE GN
For more information on this item and a copy of the ***PREVIEWS*** Adult supplement, ask your local comic shop. (STK643818) **Available Now!** (C: 1-0-0) **NOTE:** Not available in Canada, Hong Kong, Malaysia, Indonesia, & UK.
ADULT MATERIAL
SC, 6x8, 200pgs, B&W $17.95

INNOCENT RELATIONSHIP VOLUME 2 GN
For more information on this item and a copy of the ***PREVIEWS*** Adult supplement, ask your local comic shop. (STK630882) **Available Now!** (C: 1-0-0) **NOTE:** Not available in Canada, Hong Kong, Malaysia, Indonesia, & UK.
ADULT MATERIAL
SC, 6x8, 200pgs, B&W $17.95

© PREVIEWS and PREVIEWSworld.com

LADIES FULL OF LOVE GN
For more information on this item and a copy of the ***PREVIEWS*** Adult supplement, ask your local comic shop. (STK637924) **Available Now!** (C: 1-0-0)
NOTE: Not available in Canada, Hong Kong, Malaysia, Indonesia, & UK.
ADULT MATERIAL
SC, 6x8, 200pgs, B&W $17.95

MAKUNOUCHI DELUXE VOLUME 2 GN
For more information on this item and a copy of the ***PREVIEWS*** Adult supplement, ask your local comic shop. (STK637925) **Available Now!** (C: 1-0-0)
NOTE: Not available in Canada, Hong Kong, Malaysia, Indonesia, & UK.
ADULT MATERIAL
SC, 6x8, 200pgs, B&W $17.95

NURSES' PARADISE VOLUME 2 GN
For more information on this item and a copy of the ***PREVIEWS*** Adult supplement, ask your local comic shop. (STK637923) **Available Now!** (C: 1-0-0)
NOTE: Not available in Canada, Hong Kong, Malaysia, Indonesia, & UK.
ADULT MATERIAL
SC, 6x8, 200pgs, B&W (2 of 3) $17.95

NYOTAI-KA! VOLUME 3 GN
For more information on this item and a copy of the ***PREVIEWS*** Adult supplement, ask your local comic shop. (STK640967) **Available Now!** (C: 1-0-0)
NOTE: Not available in Canada, Hong Kong, Malaysia, Indonesia, & UK.
ADULT MATERIAL
SC, 6x8, 200pgs, B&W $17.95

SPLASH TO LOVE VOLUME 2 GN
For more information on this item and a copy of the ***PREVIEWS*** Adult supplement, ask your local comic shop. (STK643815) **Available Now!** (C: 1-0-0) **NOTE:** Not available in Canada, Hong Kong, Malaysia, Indonesia, & UK.
ADULT MATERIAL
SC, 6x8, 200pgs, B&W $17.95

STARDUST TRAFFIC VOLUME 2 GN
For more information on this item and a copy of the ***PREVIEWS*** Adult supplement, ask your local comic shop. (STK640968) **Available Now!** (C: 1-0-0)
NOTE: Not available in Canada, Hong Kong, Malaysia, Indonesia, & UK.
ADULT MATERIAL
SC, 6x8, 200pgs, B&W $17.95

FAKKU

CREME DE LA CREME GN
For more information on this item and a copy of the ***PREVIEWS*** Adult supplement, ask your local comic shop. (STL370981) Scheduled to ship in July 2025. (C: 1-1-1) **NOTE:** Not available in Canada, Hong Kong, Malaysia, Indonesia, & UK.
ADULT MATERIAL
SC, 6x8, 192pgs, B&W $24.95

HEAPS OF BOOBS GN
For more information on this item and a copy of the ***PREVIEWS*** Adult supplement, ask your local comic shop. (STL370980) Scheduled to ship in July 2025. (C: 1-1-1) **NOTE:** Not available in Canada, Hong Kong, Malaysia, Indonesia, & UK.
ADULT MATERIAL
SC, 6x8, 192pgs, B&W $24.95

SPOTLIGHT ON

NANA & KAORU: BLACK LABEL VOLUME 1 GN
(W/A) Ryuta Amazume
Meet Nana and her grumpy, virgin childhood friend Kaoru. These two share a secret that they couldn't possible reveal to anyone else: their special "breathers" they use to unwind. During a summer vacation, Nana decides to take a break and takes off with a certain someone to the countryside. The fresh air, the towering mountians, the soothing sunlight, rice fields as far as the eye can see... All so she can have her usual breather before exams. But is this what breathers were always like? To Nana, these new ones cannot compare. Perhaps by chance, or even fate, she is ushered into a whole new world in the countryside. (STL357147) Scheduled to ship in July 2025. (C: 0-1-1)
MATURE THEMES
RES. from *Previews* Vol. XXXV #2 (FEB252110)
SC, 6x9, 192pgs, B&W $22.95

FANFARE presents PONENT MON

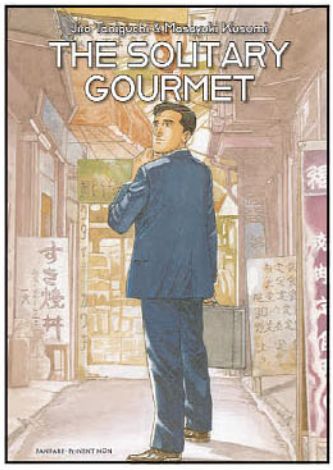

THE SOLITARY GOURMET GN (NEW PRINTING)
(W) Masayuki Kusumi (A) Jiro Taniguchi
What do we learn about Mister Inogashira? He's a sole, independent trader importing household and fashion goods from France into Japan. He is always busy but never rushed as he travels around Japan selling his wares. He's a private person who, whilst he enjoys the company of women, prefers to remain a bachelor. He smokes cigarettes but never touches alcohol. But above all, he enjoys his food! He is The Solitary Gourmet! Each chapter explores another dish in another restaurant in another part of town—from Tokyo to Tottori, from Osaka to hospital (yes!) and even ventures to an Algerian restaurant in Paris, eating and observing. This volume collects all 32 chapters created over two decades and includes the hospital chapter. Like an exquisite meal, this book should be savoured over and over again. (STL265124) Scheduled to ship in July 2025. (C: 0-1-2)
RES. from *Previews* Vol. XXXIII #3 (MAR232241)
HC, 6x9, 344pgs, B&W $35.00

OFFERED AGAIN

O/A DISTANT NEIGHBORHOOD COMPLETE HC
(W/A/CA) Jiro Taniguchi
Who hasn't dreamed of going back to childhood? Hiroshi is a fortysomething salaryman returning from a business trip when he is catapulted back into his fourteen year-old life and body while retaining all the character and experience of his adult self. Will he change his past or be forever condemned to relive each painful moment? That fateful day his father disappeared without explanation, the death of his mother, would he marry his childhood sweetheart so never see his wife and daughters again? (STL018825) **Available Now!** (C: 0-1-2)
HC, 7x9, 408pgs, PC $28.00

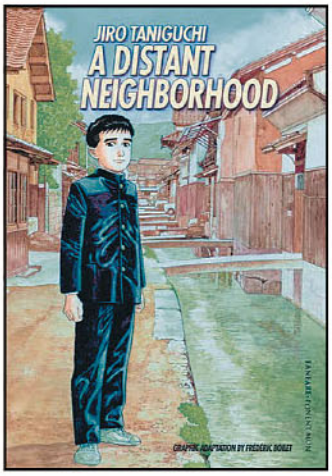

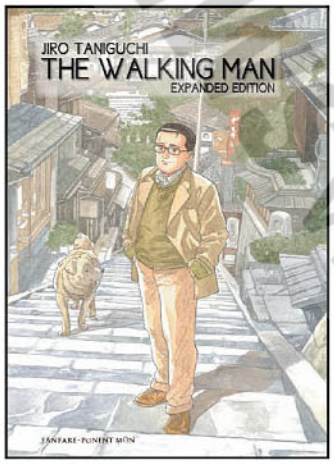

O/A THE WALKING MAN EXPANDED EDITION HC
(W/A/CA) Jiro Taniguchi
Taniguchi's iconic tales of a meandering Japanese business man who strolls at random through urban Japan, often silent, usually alone, with his vivid dreams that let time stand still. Join him as he takes time out to observe the birds, climbs a tree in bare feet, plays in puddles after the rain and returns a shell to the sea. A book in which nothing happens but everything occurs. Now presented in the original Japanese sense of reading out of respect for Taniguchi's wishes. Four additional independent short stories have been added and also 28 pages in color have been included where they existed in the original material. (STL132556) **Available Now!** (C: 0-0-1)
HC, 7x9, 232pgs, PC $30.00

GHOST SHIP

All Art Not Final / Some Previous Covers Shown

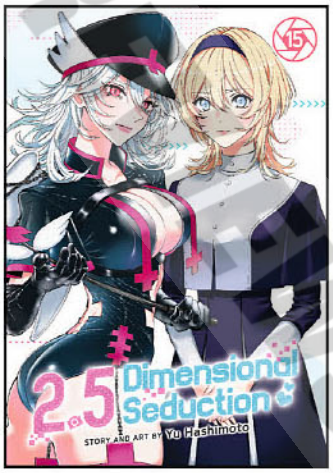

2.5 DIMENSIONAL SEDUCTION VOLUME 15 GN

(W/A) Yu Hashimoto

Okumura is finally moving on to the third year of high school, and with a new academic year comes new first-years coming to tour the school clubs. The manga club is happy to demonstrate their typical activities, but none of the visitors stick around, and after a week there are still zero applicants! Just then, a first-year walks in with an application form... (STL372297) Scheduled to ship in August 2025. (C: 0-1-2)

MATURE THEMES

SC, 176pgs, B&W.....$14.99

DO YOU LIKE BIG GIRLS? OMNIBUS VOLUME 4 GN

(W/A) Goro Aizome

Momomi is a new girl, but her reputation—both as a volleyball player and a total brat—precedes her! After causing a scene at the Hokuei summer festival, Momomi is forced to join Sota's team! Sanae orders Kaoru and Sota to go on a date in an attempt to get Kaoru out of her volleyball slump. The two stumble upon a sauna from their childhood, and Sota drags her inside! Then the girls get into bondage, and Sota into a special bind! (STL372317) Scheduled to ship in August 2025.

MATURE THEMES

SC, 304pgs, B&W $24.99

INSIDE THE TENTACLE CAVE VOLUME 5 GN

(W) Umetane (A/CA) Abi

With her kingdom lying in ruins, Queen Letitia is now the only defense left for her daughters against the cowardly Slimes. But her desperate last-ditch attempt at exterminating these (usually powerless) pests is for naught when the Slimes evolve into a creature far stronger than the most formidable mage! Will help ever arrive for the citizens of Fontilles? Or will they be trapped forever in this living nightmare?! (STL372338) Scheduled to ship in August 2025. (C: 0-1-1)

MATURE THEMES

SC, 168pgs, B&W.....$15.99

MIGHT AS WELL CHEAT: I GOT TRANSPORTED TO ANOTHER WORLD WHERE I CAN LIVE MY WILDEST DREAMS! VOLUME 10 GN

(W) Munmun (A) Butcha-U

Satou Tarou, a 30-year-old construction worker, just died. Reborn into a fantasy world, he's granted such a high level of healing magic that it feels like a cheat code-and the healing potions he produces fetch a high price. Now wealthy, powerful, and with the worries of his old world long gone, he's ready to live it up in this new life... starting at the nearest brothel! (STL372349) Scheduled to ship in August 2025. (C: 0-1-2) **NOTE:** Available only in US, US territories, Canada, UK and Ireland.

MATURE THEMES

SC, 160pgs, B&W.....$14.99

PLEASE GO HOME, MISS AKUTSU! VOLUME 9 GN

(W/A) Taichi Nagaoka

Akutsu has finally figured out her feelings for Oyama, but she's too embarrassed to tell him. Urged on by her friends, she comes up with a plan to make her feelings crystal clear: by giving him chocolates on Valentine's Day! But with Akutsu skipping one too many classes, putting her in danger of repeating a year, will her plans get foiled? Are the two about to be separated even before they confess their love to each other? (STL372364) Scheduled to ship in August 2025. (C: 1-1-1) **NOTE:** Available only in US, Canada, and US territories.

MATURE THEMES

SC, 178pgs, B&W.....$13.99

WORLD'S END HAREM: FANTASIA VOLUME 15 GN

(W) Link (A) SAVAN

Feeling responsible for the fall of the Kingdom of Lancia, Arc surrenders himself to the Madilis Empire, all part of a plot to assassinate the emperor once and for all. Meanwhile, Retta has snuck into the capital and added yet another powerful woman to his harem. Now he makes a plan to rescue Arc by infiltrating Deutius's Imperial Sorcery Unit, but General Shutygen—the man responsible for the death of Retta's father—stands in his way. Not only that, but Shutygen has gained magic power of his own! (STL372383) Scheduled to ship in August 2025. (C: 0-1-2)

MATURE THEMES

SC, 5x7, 180pgs, B&W.....$13.99

INKLORE

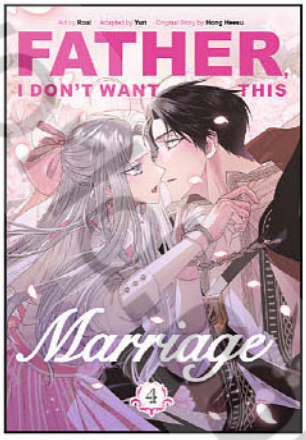

FATHER, I DON'T WANT THIS MARRIAGE VOLUME 4 GN

(W) Hong Heesu (A) Roal

With the ink drying on the contract for their fake relationship, Lady Juvelian and Max take their first awkward steps into high society as a couple. While tea parties and balls might be enough for Juvelian to start feeling comfortable with this new arrangement, they do little to assuage her father's disapproval. Under the best of circumstances, he would never allow his student to date his daughter, but as soon as he discovers that Max has real feelings for Juvelian, he makes plans to tear them apart. This volume collects episodes 49-64 of the webcomic. (STL372562) Scheduled to ship in July 2025. (C: 0-1-2) **NOTE:** Available only in US, Canada, and US territories.

REFERENCE BOOK

SC, 288pgs, FC.....$20.00

© PREVIEWS and its logo are trademarks of PREVIEWS World.com

INSIGHT EDITIONS

FEATURED ITEM

STUDIO GHIBLI DREAM ARTISTS HC

Celebrate 40 years of animated filmmaking magic with *Studio Ghibli Dream Artists!* Since 1985, Studio Ghibli has brought big dreams to the big screen, peek behind the curtain to discover the team of artists responsible for Japan's most iconic animated films. Both a history and a deluxe art anthology, this book is the definitive compendium on Studio Ghibli's visual style, revolutionary storytelling, and fabulous evolution across the last four decades. Take an in-depth look at Ghibli classics, from *Castle in the Sky* (1986) and *Princess Mononoke* (1997), to *Spirited Away* (2001) and *Ponyo* (2008). Exclusive interviews, recounts, and insights from visionaries including Hayao Miyazaki and Isao Takahata provide vital context about the studio and enrich the experience of watching its most iconic films. (STL370973) Scheduled to ship in July 2025. (C: 0-1-1)

Television & Movie Month

FI

ART BOOK

HC, 8x10, 176pgs, FC $21.99

KODANSHA COMICS

All Art Not Final / Some Previous Covers Shown

FEATURED ITEM

AKIRA COLLECTION VOLUME 1 HC

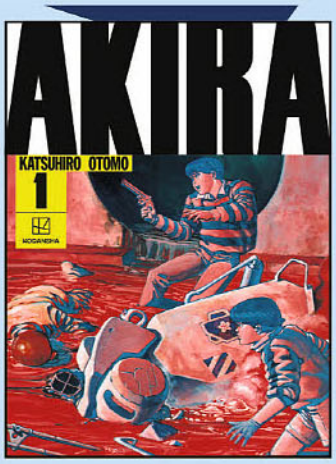

(W/A/CA) Katsuhiro Otomo

The epic, timeless hit that inspired the legendary anime film and made the word "manga" part of the global vocabulary returns in a new hardcover edition. The *AKIRA Hardcover Collection* features the original right-to-left manga reading format and Katsuhiro Otomo's original, hand-drawn sound effects in a beautiful, large-sized collectible edition. Thirty-eight years have passed since the end of World War III, and the megalopolis of Neo-Tokyo has sprung from the bones of the devastated old city. By night, the borderlands between glittering towers and irradiated ruins are ruled by criminals, cultists, and street gangs. Two childhood friends (and rivals), Kaneda and Tetsuo, ride with one of these gangs. By day, the military and a secret elite toy with the psychic phenomena that caused the devastation in the first place. A high-speed incident on a decrepit express road will lead to a collision between Tetsuo, Kaneda, and forces they cannot hope to understand and that will change them forever. The *AKIRA Hardcover Collection* features the updated translation and lettering of the *35th Anniversary Edition* box set, now available one book at a time. (STL372597) Scheduled to ship in August 2025. (C: 0-1-2)

FI

HC, 368pgs, B&W $34.99

THE AYAKASHI HUNTER'S TAINTED BRIDE VOLUME 3 GN

(W) Mamenosuke Fujimaru, Midori Yuma

Young, cheerful Nanao can't wait to marry her betrothed, Reito, the young lord of the Byakurenji family. But that changes one night when she is attacked by a vengeful yokai spirit and left scarred with the mark of a demonic curse. Her cousin Akemi seizes the chance to steal away her fiance, but it doesn't matter. Reito now finds her repulsive, and Nanao is forced to wear a monkey mask to hide her scar and live the life of an outcast. Years later, she meets Yako, the willfull young scion of another noble family. When Nanao's mask shatters after an accident, Yako sees her face and is drawn to her beauty and great spiritual power. But there's more to the handsome young lord then meets the eye, and when Yako offers Nanao a way out of her torturous life, the new life that awaits her is filled with more mystery and intrigue that she could ever imagine... (STL372302) Scheduled to ship in July 2025. (C: 0-1-1)

SC, 6x8, 192pgs, B&W $13.99

BLUE LOCK VOLUME 20 GN

(W) Muneyuki Kaneshiro
(A) Yusuke Nomura

Despite failing to score against FC Barcha, Isagi gave Kunigami a crucial assist and helped spur Bastard München to victory. Even as the dust settles on the match, Ego reveals a shocking twist that will upend the Neo-Egoist League and bring the competition to a fever pitch. Now Bastard München prepares to take on its next opponent, Manshine City, in a contest of rationality versus speed and physicality. Which philosophy will come out on top? (STL372308) Scheduled to ship in July 2025. (C: 0-1-2)

SC, 6x8, 208pgs, B&W $12.99

BLUE LOCK: EPISODE NAGI VOLUME 4 GN

(W) Kota Sannomiya, Muneyuki Kaneshiro
(A) Yusuke Nomura

After getting "stolen" by Isagi's team, Nagi finds himself torn between his newly awakened ego and his friendship with Reo. Can the two friends ever repair their relationship after Nagi's apparent betrayal? That question gets put to the test as Nagi, Isagi, and Barou face off against Reo, Kunigami, and Chigiri for a chance to clear the Second Selection. Reo will do whatever it takes to steal Nagi back... but will it be enough? (STL372307) Scheduled to ship in July 2025. (C: 0-1-2)

SC, 6x8, 208pgs, B&W $13.99

© PREVIEWS PUBLICATIONS

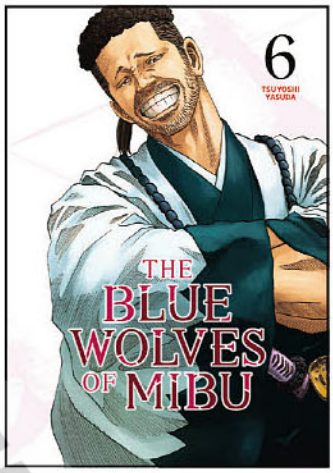

THE BLUE WOLVES OF MIBU VOLUME 6 GN

(W/A) Tsuyoshi Yasuda

Though a moneymaking scheme to pay for the Miburo uniforms ends up as more of a madcap misadventure than efficient fundraiser, the exercise brings the nascent group closer to their goal than ever before. And their teamwork will be put to the test soon, as the shadowy Blood Risshidan has a plot to bring disaster to Kyoto, and failing to stop them is not an option! (STL372309) Scheduled to ship in July 2025. (C: 0-1-2)

SC, 208pgs, B&W $13.99

EDENS ZERO VOLUME 32 GN

(W/A/CA) Hiro Mashima

A young boy gazes up at the sky and sees a streaming bolt of light. The friendly, armor-clad being at his side tells him gently, "That's a dragon." The fact that he's joking isn't important. What's important is the look of wonder on the boy's face... and the galaxy-spanning adventure that's about to take place! Join Hiro Mashima (*Fairy Tail*, *Rave Master*) once more as he takes to the stars for another thrilling saga! (STL372319) Scheduled to ship in July 2025. (C: 0-1-2)

SC, 5x7, 192pgs, B&W $10.99

A CONDITION CALLED LOVE VOLUME 14 GN

(W/A) Megumi Morino

Hotaru is a 16-year-old high school first year who has always been ambivalent about love, preferring instead to have a lively life with her family and friends. So when she sees her schoolmate, Hananoi-kun, sitting in the snow after a messy, public breakup, she thinks nothing of offering to share her umbrella. But when he asks her out in the middle of her classroom the next day, she can't help but feel that her life is about to change in a big way... (STL372298) Scheduled to ship in July 2025. (C: 0-1-1)

SC, 192pgs, B&W $10.99

FATE/GRAND ORDER: MORTALIS STELLA VOLUME 4 GN

(W) Shiramine (A/CA) Type Moon

The official manga adaptation of one of the most popular mobile games in the world makes its long-awaited return! The second singularity is back in the Roman Empire, where a ruler that should be dead is back to life and challenging Nero Claudius, the fifth emperor. Mash and Ritsuka lend Nero their assistance, but before the battle can begin, Caligula—Nero's uncle and the third emperor—stands in their way! The stage is set for a new Grand Order in ancient Rome! (STL372561) Scheduled to ship in July 2025. (C: 0-1-2)

SC, 6x9, 176pgs, B&W $12.99

GACHIAKUTA VOLUME 7 GN

(W) Kei Urana (A) Hideyoshi Andou

Rudo lives in the slums of a floating town, where the poor scrape by under the shadow of the rich who live a sumptuous life, simply casting their garbage off the side, into the abyss. Then one day, he's falsely accused of murder, and his wrongful conviction leads to an unimaginable punishment—exile off the edge, with the rest of the trash. Down on the surface, the cast-off waste of humanity has bred vicious monsters, and if Rudo wants to have any hope of discovering the truth and seeking vengeance against those who cast him into Hell, he will have to master a new power and join a group known as the Cleaners who battle the hulking trash beasts of the Pit! (STL372324) Scheduled to ship in July 2025. (C: 0-1-2)

SC, 192pgs, B&W $12.99

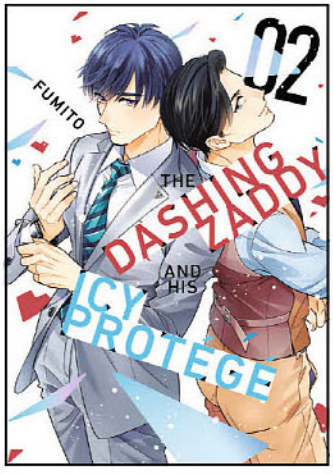

THE DASHING ZADDY AND HIS ICY PROTÉGÉ VOLUME 2 GN

(W) Fumito

Takanashi, Itsuboshi Trading's flawless sales team leader, has a secret—He has ED, and it just so happens that the only one who can make his tower stand is his merciless and cold subordinate, Hiwatari! Yet rather than be turned off by this shocking revelation, Hiwatari—a diehard fanboy of Takanashi's—seems turned on if anything. Following a wild turn of events including a nude showdown at a bathhouse, Hiwatari makes a daring proposal that brings the two of them even closer together. Now, as Takanashi makes progress with his ED, it's Hiwatari's turn to work through his own shortcomings. Things heat up, and Hiwatari's icy exterior melts! (STL372315) Scheduled to ship in July 2025. (C: 0-1-1)

MATURE THEMES

SC, 6x8, 176pgs, B&W $13.99

GAEA-TIMA THE GIGANTIS VOLUME 2 GN

(W) Kent

A monster that people call GAEA-TIMA devastates a small, seaside town. Ten years later, the resilient community has emerged as a tourist destination, and Miyako, who became a local celebrity by surviving the attack, is making a living selling mini-replicas of the beast. But when GAEA-TIMA returns, Miyako and her neighbors will discover that their enduring connection to the creature goes deeper than tourism and trauma. Just what is the true agenda behind the attack of the "gigantis?" Are there more like GAEA-TIMA waiting for their moment? And is humanity capable of responding to violence with anything other than more violence? (STL372325) Scheduled to ship in July 2025. (C: 0-1-1)

SC, 160pgs, B&W $13.99

© PREVIEWS and DIAMOND COMIC DISTRIBUTORS

GAZING AT THE STAR NEXT DOOR VOLUME 6 GN

(W/A) Ammitsu

What do you do when your best friend (and secret crush) becomes a national sweetheart? Chiaki is a pretty normal teenage girl. Since they were kids, she's had a thing for her best friend Subaru—who's fast becoming the hottest young actor in Japan! With Subaru threatening to slip away, Chiaki has a decision to make: Will she finally take her shot, or give Subaru up to his adoring public? (STL372326) Scheduled to ship in July 2025. (C: 0-1-2)

SC, 192pgs, B&W $13.99

LAST SAMURAI STANDING VOLUME 1 GN

(W) Shogo Imamura (A) TATSUZ

The year 1878—the 11th year of the Meiji era in Japan, and more than a decade since the samurai were stripped of their privileges and swords outlawed on public streets. A mysterious flyer appears in all corners of the land, luring those skilled in martial arts to Kyoto with the promise of riches beyond common imagination. As warriors deprived of purpose flock to the appointed place at the appointed time, what awaits them is no ordinary task, but an all-out war—against each other! (STL372599) Scheduled to ship in July 2025. (C: 0-1-2)

SC, 192pgs, B&W $13.99

HONEKO AKABANE'S BODYGUARDS VOLUME 4 GN

(W/A) Masamitsu Nigatsu

They have only one goal—to kill Honeko Akabane! One day, Arakuni Ibuki learns that his childhood friend, Honeko Akabane, is being targeted by assassins! Both of them are in Class 3-4 at Sosoji High School, and Ibuki is ordered to protect Akabane for one year. His goal is to ensure that she graduates safely, but he must do so without her realizing it. And so begins his secret life as a bodyguard at school! However, there seems to be more secrets within the so-called "Class 3-4"...?! (STL372330) Scheduled to ship in July 2025. (C: 0-1-2)

SC, 192pgs, B&W $13.99

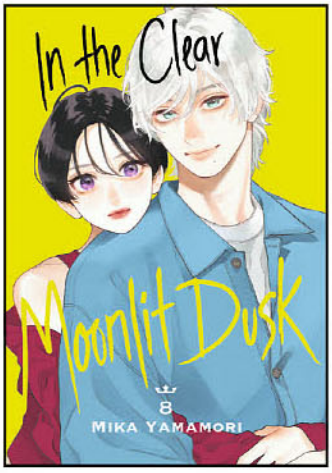

IN THE CLEAR MOONLIT DUSK VOLUME 8 GN

(W/A/CA) Mika Yamamori

The school festival is in full swing, which leaves Yoi and Kohaku with barely any time to get on the same page about their earnest feelings and desires. Little do they realize that an epic revelation on stage, in front of the entire school, might just be the catalyst they need to get back in sync. Meanwhile, Nobara wrestles with her budding interest in a certain upperclassman... (STL372337) Scheduled to ship in July 2025. (C: 0-1-2)

SC, 6x8, 192pgs, B&W $12.99

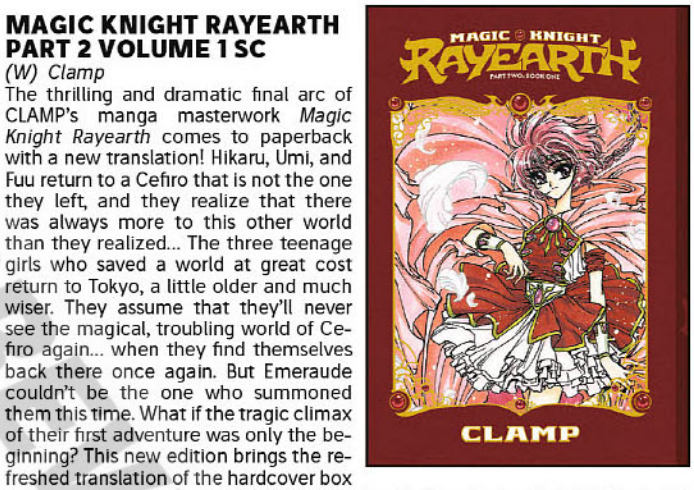

MAGIC KNIGHT RAYEARTH PART 2 VOLUME 1 SC

(W) Clamp

The thrilling and dramatic final arc of CLAMP's manga masterwork *Magic Knight Rayearth* comes to paperback with a new translation! Hikaru, Umi, and Fuu return to a Cefiro that is not the one they left, and they realize that there was always more to this other world than they realized... The three teenage girls who saved a world at great cost return to Tokyo, a little older and much wiser. They assume that they'll never see the magical, troubling world of Cefiro again... when they find themselves back there once again. But Emeraude couldn't be the one who summoned them this time. What if the tragic climax of their first adventure was only the beginning? This new edition brings the refreshed translation of the hardcover box set to a paperback format. (STL372566) Scheduled to ship in July 2025. (C: 0-1-2)

MATURE THEMES

BOOK

SC, 208pgs, B&W $12.99

MEDALIST VOLUME 9 GN

(W/A/CA) Tsurumaikada

Inori is a little girl who dreams of becoming a figure skater. Yet, the obstacles to this dream feel insurmountable: Inori's already "too old" (she's 11); she's always had trouble at school; and, worst of all, her older sister's skating dreams ended in failure, so her mother is dead set against putting her other daughter through a similar experience. Still, the rink is the only place Inori can be herself, and she's out on the ice when a fateful meeting takes place. Tsukasa, a frustrated coach on the edge of giving up competitive skating himself, will join Inori to form an unstoppable duo powered by hard work, transcendent joy, and an unshakeable belief that they can prove everyone wrong. (STL372348) Scheduled to ship in July 2025. (C: 0-1-2)

SC, 208pgs, B&W $13.99

KEI X YAKU: BOUND BY LAW VOLUME 7 GN

(W) Yoshie Kaoruhara

Ichiro and Shiro's attempt to gather new intel about the Tetra Building incident inadvertently agitates the hornet's nest that is Satoshi Yamada, founder of the Shio crime family. Wary of the rats threatening to upend his retirement, Yamada takes the remaining witnesses hostage to tip the scales in his favor. With unknown dangers lurking, the help of an anxious father may be the key to a daring rescue... (STL372340) Scheduled to ship in July 2025. (C: 0-1-2)

SC, 160pgs, B&W $13.99

© PREVIEWS Publications

MY NOISY ROOMMATE VOLUME 3 GN

(W/A) Kaho Ozaki

If you thought *Ghostbusters* would've been *way* better as a BL, this is the manga for you! Osuke's excited about finally getting to live on his own, but on his first day in his new apartment, he finds himself kicked out onto the street! So, when a real estate agent appears out of nowhere offering him a beautiful, new place (with just a couple conditions), he jumps at the chance. But when he opens the door, a drop-dead gorgeous blond guy pops out! It turns out living with him is one of the conditions! His name is Nijio, and he tells Osuke that, not only are ghosts real, but Osuke himself is a magnet for all things supernatural... (STL372358) Scheduled to ship in July 2025. (C: 0-1-1) **NOTE:** No countries actually denied.

SC, 208pgs, B&W $13.99

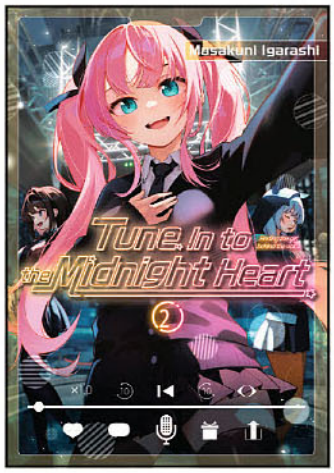

TUNE IN TO MIDNIGHT HEART VOLUME 2 GN

(W) Masakuni Igarashi

At the end of a difficult day, the haughty but purehearted rich kid Arisu found his only solace in the voice of another girl his age, who hosted a livestream under the pseudonym "Apollo." Then, one day, the broadcasts stopped. Arisu has dedicated the years since then to finding Apollo's true identity, and he's narrowed it down to one particular high school. He transfers in as a student and figures it'll be a cinchthen discovers it could be any of the girls in the broadcasting club! And the real Apollo isn't talking for reasons of her own! These four girls have no use for Arisu's personality, but they each harbor dreams of using their voices to build a career, and they sure could use his money... Can the blunt and blustering Arisu buy his way into the club's good graces, and find the real girl attached to his dream voice? (STL372378) Scheduled to ship in July 2025. (C: 0-1-2)

SC, 192pgs, B&W $13.99

NINJA VS. GOKUDO VOLUME 8 GN

(W/A) Shinsuke Kondo

One obstacle stands between Kiwami and the bomb threatening to explode in the Prime Minister's Residence—a washed-up ballerina turned Glass Children assassin. As the ninja and yakuza continue to battle, their usual tactics are clearly not effective. While Shinoha is down for the count, a new member of the ninja squad enters the scene flanked by an army of heartthrobs ready to dazzle everyone's heads off. Will this be the movement that finally ends the deadly standoff? (STL372359) Scheduled to ship in July 2025. (C: 0-1-2)

SC, 192pgs, B&W $13.99

VAMPIRE DORMITORY VOLUME 14 GN

(W/A) Ema Toyama

Mito, who has no family to rely on, lives on the streets, disguised as a boy. Ruka, an otaku vampire who's only interested in 2-D girls, saves her from a perilous situation and makes her an offer: become his subservient thrall from which he can feed whenever he wants, and she can live with himthe boys' dorm. Because her very existence depends on her secret not being found out, every day is a new dangersay nothing of that vampire! Meanwhile, Ruka, not knowing Mito's a girl, dotes on her night and day in an attempt to ripen her "disgusting male blood," but when real feelings develop... this dangerous romance between a crossdressing girl and an obsessive vampire begins! (STL372379) Scheduled to ship in July 2025. (C: 0-1-2)

SC, 160pgs, FC $12.99

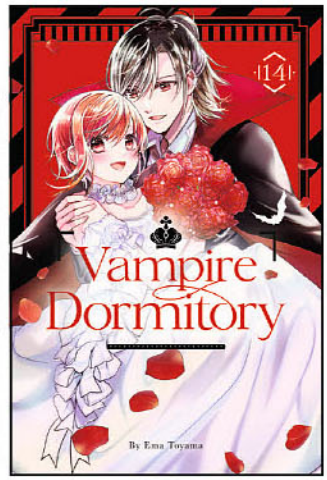

NORAGAMI OMNIBUS VOLUME 9 GN

(W/A/CA) Adachitoka

A catastrophic battle that will embroil both the heavens and humanity looms as the mighty hunt down Yato, his father, and Yukine. The icy origins of the blessed vessel begin to unravel, and now, Yukine struggles to pick a master. Even deeper in the past, however, lies the father's entanglements with Izanami... Includes Vol. 25-27 of *Noragami: Stray God*, all in a larger size than the regular version! (STL372569) Scheduled to ship in August 2025. (C: 0-1-2)

SC, 600pgs, B&W $19.99

WIND BREAKER VOLUME 12 GN

(W/A) Satoru Nii

Haruka Sakura wants nothing to do with weaklings—he's only interested in the strongest of the strong. He's just started at Furin High School, a school of degenerates known only for their brawling strength—strength they use to protect their town from anyone who wishes it ill. But Haruka's not interested in being a hero or being part of any sort of team—he just wants to fight his way to the top! (STL372382) Scheduled to ship in July 2025. (C: 0-1-1)

SC, 192pgs, B&W $12.99

A SIGN OF AFFECTION OMNIBUS VOLUME 3 GN

(W) Suu Morishita

Emma ambushed Itsuomi at school and dragged him to the arcade, where he was brutally honest about his lack of romantic interest in her. What Itsuomi didn't realize is that Oushi happened to see them go in together. He also doesn't know that Oushi confronted Yuki, giving her an embrace that spoke louder than his words ever have, and that left Yuki feeling a sinking guilt. This haze of unrequited feelings seems to threaten Yuki and Itsuomi's still-tender bond of trust, until Itsuomi makes an astonishing suggestion... Includes volumes 7-9. (STL372558) Scheduled to ship in July 2025. (C: 0-1-2)

SC, 6x8, 480pgs, B&W $22.99

PREVIEWSworld.com

SPOTLIGHT ON

Previous Cover Shown.

WITCH HAT ATELIER BOX SET 1

(W) Karmome Shirahama

As the anime casts its spell across the world, it's the perfect time to step into the lush and inspiring world of this landmark fantasy series. In a world where everyone takes wonders like magic spells and dragons for granted, Coco is a girl with a simple dream: She wants to be a witch. But everybody knows witches are born, not made, and Coco was not born with a gift for magic. Resigned to her un-magical life, Coco is about to give up on her dream to become a witch... until the day she meets Qifrey, a mysterious, traveling witch. After secretly seeing Qifrey perform magic in a way she's never seen before, Coco soon learns what everybody "knows" might not be the truth, and discovers that her magical dream may not be as far away as it may seem... This collector's box set contains the first six volumes of the series, plus an exclusive set of art cards. (STL372598) Scheduled to ship in August 2025. (C: 0-1-2)

HC, 368pgs, B&W $77.94

KUMA

DIRECTOR AKASAKA'S PRINCELY TRAINING COURSE GN

(W/A) Wacoco Waco

Mr. Akasaka is a successful salaryman. He's got money, looks and style. But for some reason he cannot find a good man for himself. So after consulting his favorite bartender, he was given some great advice... "If you can't find a good partner, then just make one for yourself." Now Akasaka is determined to find himself a young partner who he can turn into the perfect prince! Maybe he may find one amongst his new work recruits.. (STL370978) Scheduled to ship in July 2025. (C: 0-1-1)

MATURE THEMES

SC, 5x7, 276pgs, B&W $16.95

LAST GASP

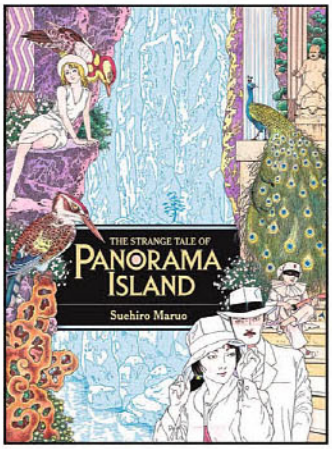

THE STRANGE TALE OF PANORAMA ISLAND TP

(W) Suehiro Maruo, Edogawa Rampo
(A/CA) Suehiro Maruo

On a remote and mysterious island, one man builds a playground of hedonistic excess. His world is filled with splendor — replete with waterfalls, grand palaces, and gardens — a grand back-drop for decadent feasts, orgies, and dark secrets. Hitomi learns of the rich man's sudden passing and creates a desperate plan. He fakes his own death, digs up and hides the other man's body, and then washes himself up starving on a beach near the home of the dead man's family. After successfully impersonating the now-dead son, Hitomi takes over all aspects of the man's life, including his company, his fortune, and eventually his wife. The failed author soon redirects the family's wealth to his own perverse aims. Set in 1920s Japan, *The Strange Tale of Panorama Island* follows the twisted path of failed novelist Hitomi, who bears an uncanny resemblance to the son and heir apparent of a rich industrialist family. (STL371766) Scheduled to ship in July 2025. (C: 0-1-1)

MATURE THEMES

SC, 8x10, 276pgs, B&W $24.95

FEATURED ITEM

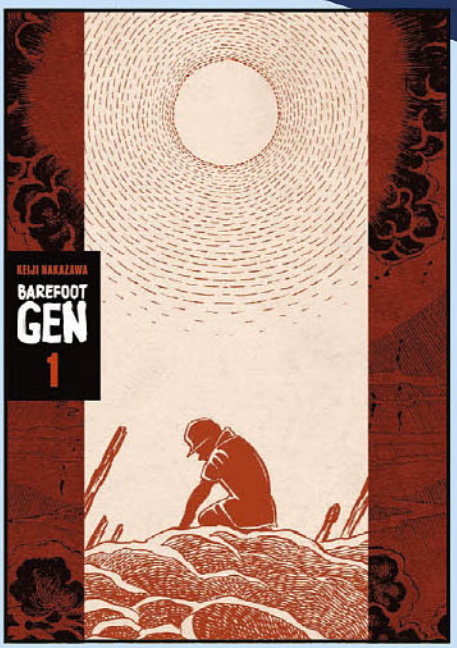

BAREFOOT GEN OMNIBUS VOLUME 1 HC

(W/A) Keiji Nakazawa

Barefoot Gen is the powerful, tragic, autobiographical story of the bombing of Hiroshima and its aftermath, seen through the eyes of the artist as a young boy growing up in Japan.Shielded by a stone wall, he miraculously survived the blast. In this illustrated memoir, Nakazawa recounts his wartime childhood, his experience surviving the atomic bomb, and how the effects reverberated throughout his life. Nakazawa's honest portrayal of emotions and experiences speaks to children and adults everywhere. *Barefoot Gen* serves as a reminder of the suffering war brings to innocent people, and as a unique documentation of an especially horrible source of suffering, the atomic bomb. This new edition features all new lettering throughout as well as four pages in color for the first time. This edition collects the first two volumes of the series: *Barefoot Gen: A Cartoon Story of Hiroshima* and *Barefoot Gen: The Day After*. (STL371768) Scheduled to ship in July 2025. (C: 0-1-2)

HC, 6x9, 572pgs, PC (1 of 5) $35.00

ULTRA HEAVEN VOLUME 3 GN

(W/A) Keiichi Koike

Cub's adventures continue in a dream-like world. Or is it a nightmare. *Ultra Heaven* continues Keiichi Koike's masterful art and storytelling. (STL371767) Scheduled to ship in July 2025. (C: 0-1-2)

MATURE THEMES

SC, 216pgs, B&W $24.95

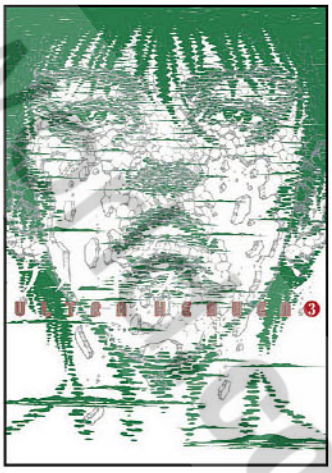

© PREVIEWSworld.com

ONE PEACE BOOKS

I WAS SOLD DIRT CHEAP, BUT MY POWER LEVEL IS OFF CHARTS VOLUME 4 GN

(W) Ryoma
(A) Cambria Bakuhatsu Tarou
Yuta and the gang suddenly find themselves caught up in the political strife of a royal succession? Yuta's mercenary band continues to gather formidable new members, gaining strength day by day. But one day, when resting in town after the harsh battles, Yuta is approached by an energetic, blonde girl, only to find she's set on a Magic Suit battle! Little did he know, the charming girl was none other than one of the Twelve Heroes of the Realm: Linncarlo, the Lightning Empress! Soon, he learns of her other identity: a member of a feuding royal family! What troubles await them next? (STL370607) Scheduled to ship in July 2025. (C: 0-1-1)

SC, 5x7, 184pgs, B&W $13.95

THE RISING OF THE SHIELD HERO VOLUME 24 GN

(W/A/CA) Aneko Yusagi
"Give up on the Lurolona villagers." Naofumi and his friends are fighting in the Dark Coliseum in order to rescue the demi-human Lurolona villagers. The mysterious woman who they encountered there, Nadia, seems to be aware of their objective—and warns them that it's better to give up on it. As they proceed to face off against Nadia in a showdown in the ring, Raphtalia seems to be acting strange—but what could it mean? (STL370608) Scheduled to ship in July 2025. (C: 0-1-1)

SC, 5x7, 168pgs, B&W $11.95

THE WRONG WAY USE HEALING MAGIC VOLUME 9 GN

(W) Kurokata (A) Kugayama Reki
Once a lieutenant general in the Llinger Royal Knight Corps, Rose threw away her military career to establish the rescue team. But what led her from one path to the other? In this volume she opens up about her heroic and tragic past! (STL370609) Scheduled to ship in July 2025. (C: 0-1-1)

SC, 5x7, 200pgs, B&W $12.95

PIE INTERNATIONAL

LAM ARTWORKS: IKADUCHI SC

(A/CA) LAM
Announcing the release of the stunning first commercial art book from the illustrator LAM! LAM is becoming popular both in Japan and internationally for the illustrator's signature pop-style colors and way of drawing human eyes and make-up. This is the first art book by LAM, an illustrator who is active in a wide range of areas, including character design and visual work, book cover illustration and more. This carefully curated selection of published works to date and numerous original artworks lets readers fully enjoy LAM's work. (STL370664) Scheduled to ship in August 2025. (C: 1-1-2) **NOTE:** Available only in US and Canada.

ART BOOK

SC, 8x12, 182pgs, FC $39.99

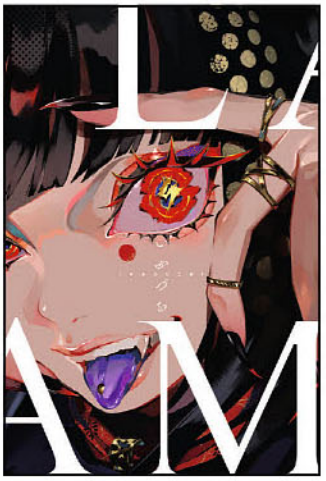

SPOTLIGHT ON

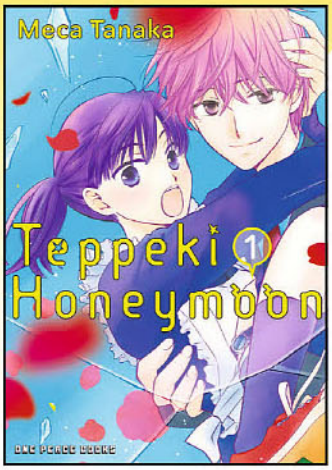

TEPPEKI HONEYMOON VOLUME 1 GN

(W/A/CA) Meca Tanaka
Everything is going wrong for high schooler Ena, locally renowned for her super strength, when her life takes a strange turn. She becomes the betrothed of the unexpectedly gorgeous Sakae, a bodyguard and heir to a major security company. But is she jumping out of the frying pan, and into the ready, aim—fire?! He strikes a bargain to pay off her family's debts after two months, as long as she she agrees to certain, steamy... conditions. Can Ena make this relationship of convenience work, without getting in too deep? (STL370610) Scheduled to ship in July 2025. (C: 0-1-1)

SC, 5x7, 168pgs, B&W $12.95

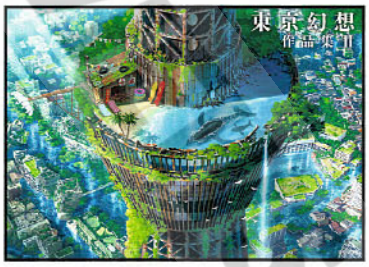

TOKYO GENSO: ART WORKS II SC

(A) Tokyo Genso
Tokyo Genso is a creator who depicts a ruined city of Tokyo with stunning creativity. That worldview has attracted the attention of many people and has been acclaimed on social media. Shibuya Station, where the ground has partially collapsed and grass has covered the area; Tokyo Station covered with grass and mushrooms; Asakusa's Kaminarimon entangled by the roots of trees and more... Here is an ephemerally beautiful world where impossible scenes of the future stimulate the imagination. Following 2020's *Tokyo Genso Art Works*, *Tokyo Genso Art Works 2* is the long-awaited second volume featuring, another Tokyo, in which the creativity of Tokyo Gensu shines through once again. This book also features an interview with Yoji Nakaza, former director of Kusanagi, the art production company that handles backgrounds and other art for anime productions. **Japanese text.** (STL370663) Scheduled to ship in August 2025. (C: 1-1-2) **NOTE:** Available only in US and Canada.

ART BOOK

SC, 7x10, 144pgs, FC $39.99

Ask your retailer for the Customer Order Form which includes a complete listing of all available items and their ship dates.

PREVIEWSworld.com

SATURDAY AM

MAKING MANGA: THE SATURDAY AM WAY

(W/A/CA) Saturday AM

Storytelling, World-Building, Layouts—with two manga short stories for you to complete! *Making Manga* gives you step-by-step guidance on everything you need to develop, create, and publish your own dynamic stories. Perfect for beginning to intermediate manga and anime artists, character designers, fantasy illustrators, animators, and cartoonists, *Making Manga* is the complete insider's guide to producing your own manga from the ground up. (STL325352) Scheduled to ship in July 2025. (C: 0-1-1)

RES. from *Previews* Vol. XXXIV #6 (JUN242297)

SC, 8x11, 128pgs, FC $21.99

SEVEN SEAS ENTERTAINMENT

All Art Not Final / Some Previous Covers Shown

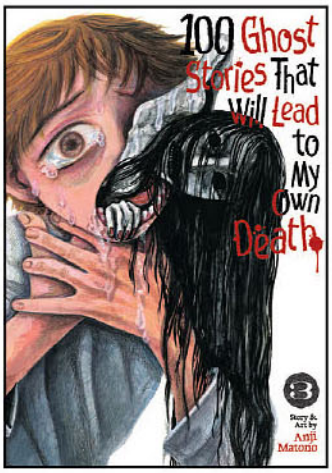

100 GHOST STORIES THAT WILL LEAD TO MY DEATH VOLUME 3 GN

(W/A) Anji Matono

One night. One tale. One boy. As enigmatically as ever, Yuma continues telling his tales... but what awaits when he reaches one hundred? The taste of boiling flesh is on his tongue... and yours! (STL372296) Scheduled to ship in August 2025. (C: 0-1-2)

SC, 192pgs, B&W..... $14.99

BACKSTABBED IN A BACKWATER DUNGEON: MY PARTY TRIED TO KILL ME VOLUME 9 GN

(W) Shisui Meikyou

(A) Takashi Ohmae, tef

Light and his mighty Level 9,999 party members chase Sionne down into her dungeon laboratory! Before they go, though, Light swings by his Card Repository to stock up...and prepare a special surprise for the diabolical dark elf. An ambush by the sinister Blade of the Isles turns out to be a mere speed bump along Light's path into the depths of Sionne's dungeon—and the next step in his revenge plot! (STL372303) Scheduled to ship in August 2025. (C: 0-1-2)

SC, 200pgs, B&W..... $13.99

To place a quick order, locate the **Short Order Form** on page 17 to purchase up to a few of your favorite items.

THE BARBARIAN'S BRIDE VOLUME 4 GN

(W) Noriaki Kotaba

She may be the strongest of knights, but it seems Serafina de Lavillant isn't strong enough to resist the charms of Veor, the handsome barbarian heir. She finds herself torn between her duties as a knight of the West and giving in to her heart's desire. Perhaps a trip away will help clear the confusion? Sera sets off for a mining village, where dwarves forge the highest-quality tools and weapons in the shadow of boiling hot springs and... a true dragon?! Maybe some time facing down a great wyrm is just what the doctor ordered! (STL372305) Scheduled to ship in August 2025. (C: 0-1-2)

SC, 5x7, 200pgs, PC $14.99

BASTARD VOLUME 2 GN

(W) Carnby Kim (A) Youngchan Hwang

High school life is hard enough, but it's even harder for Seon Jin. A sickly disabled boy, Jin might as well be invisible. No one ever pays attention to him, except for the bullies who prey on him for being weak. Jin, however, keeps a very dark secret—there's a serial killer in his house... and it's his father! Full of unexpected twists and shocking reveals, this hit psychological thriller snatched the top spot as the most-read webtoon only a few months after its release. (STL372560) Scheduled to ship in August 2025. (C: 0-1-1)

MATURE THEMES

SC, 6x8, 432pgs, B&W..... $27.99

BLACK NIGHT PARADE VOLUME 7 GN

(W/A) Hikaru Nakamura

Miharu and Ben are abruptly thrust into a world that shows them a morbid future where the Santa Claus House lies in ruins and all their fellow Reindeer have perished. Knecht, who has aligned with the sinister Drosselmeyer, attacks them, and they are rescued by Mr. Hat and guided to the relative safety of a convenience store. But even here, danger lurks—in the form of a hostile Teppei! Miharu must unravel the mystery of a red, non-faceless Knecht, the secrets behind Mr. Hat's sword, and the truth behind the mice who have transformed into children. (STL372306) Scheduled to ship in August 2025. (C: 0-1-2)

MATURE THEMES

SC, 5x7, 178pgs, B&W..... $13.99

CAT COMPANIONS MARURU AND HACHI VOLUME 4 GN

(W) Yuri Sonoda

Maruru and Hachi, once strays, have been taken in by Yasuo along with some of their friends. They're living at the shelter along with a variety of other cats: a very rowdy kitten, a quiet female cat, and one that messes with everyone else's food... Meanwhile, another cat is on Yasuo's mind. (STL372310) Scheduled to ship in August 2025. (C: 0-1-2)

SC, 160pgs, B&W..... $14.99

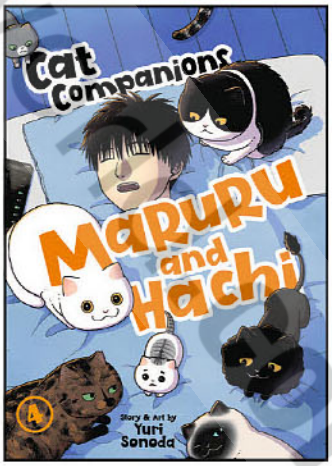

THE DANGERS IN MY HEART VOLUME 11 GN
(W/A) Norio Sakurai
While Kyotaro is buried in studies for entrance exams, Yamada's got her own high stress situation. She's gone viral on social media! Her popularity and fame are soaring but that means security has to be tightened wherever Yamada goes. With the internet's ever-present eyes watching her every move, Kyotaro has to carefully watch his own actions. The wrong phrase or misplaced hand could irreparably damage Yamada's career and their relationship! (STL372314) Scheduled to ship in August 2025. (C: 0-1-1)
SC, 162pgs, B&W $13.99

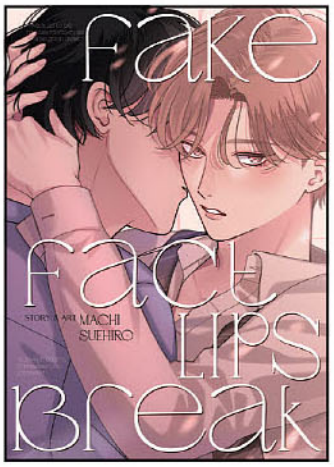

FAKE FACT LIPS BREAK OMNIBUS GN
(W) Miko Senri
At odds with each other since their high school days, corporate salesmen Ryo and Zen have finally become lovers. The transition has not been a smooth one, however, with each man still baiting the other into petty competitions as they struggle to navigate their new dynamic. And with their hectic work schedules cutting into their time together, it isn't long before anxiety and jealousy begin to creep into their hearts. Yet just when it seems like progress is being made, their coworker, Futami, returns to the main office from Osaka and tries to insert himself into Ryo and Zen's rivalry! (STL372602) Scheduled to ship in August 2025. (C: 0-1-1)
MATURE THEMES
SC, 5x7, 434pgs, B&W $27.99

DEMON KING IS WAY TOO OVERPROTECTIVE! VOLUME 1 GN
(W) Miko Senri
Yamada Seina's life is already teetering on the edge—between juggling high school, managing her friendships, and covering her rent solo, she barely has time to breathe. But when she nearly falls prey to a scammer and loses her hard-earned rent money, things go from bad to worse. Just when it seems like she's hit rock bottom, a mysterious (and incredibly handsome) stranger with horns swoops in, claiming he's a demon king who's crossed dimensions just to be with her. Why? Because, according to him, Seina is the reincarnation of his lost love! (STL372600) Scheduled to ship in August 2025. (C: 0-1-1)
SC, 5x7, 192pgs, B&W $14.99

THE FED-UP OFFICE LADY WANTS TO SERVE THE VILLAINESS VOLUME 1 GN
(W) Nekotarou
After devoting herself entirely to a hum-drum office job for three years, Natori Midori is suddenly laid off! Dejected and lost, she loses herself in the visual novel game *Fairy Tale of Jewels*, but her fantasy escape becomes something more when she's literally pulled into the game world. Even more surprising? She's summoned by the game's cruel villainess, Lapis Tenebrae! Desperate to have her life spared, Natori pretends she's psychic and uses her knowledge of the game to save Lapis from danger. Fond of her newly attained psychic, Lapis appoints Natori as her personal secretary. With a new job and new, unexpected growing feelings towards her villainess boss, Natori must survive a fantastical world and protect Lapis at all costs! (STL372604) Scheduled to ship in August 2025. (C: 0-1-1)
SC, 5x7, 192pgs, B&W $13.99

DINGHAI FUSHENG RECORDS VOLUME 3 GN
(W) Fei Tian Ye Xiang (A) Qian Er Bai
It has been three hundred years since magic disappeared from the Divine Land. Chen Xing is the last Great Exorcist—a young man with a tenuous grip on magic whose life is destined to end on his twentieth birthday. As whispers about the return of the demonic entity known as Mara echo across the land, Chen Xing is burdened with a daunting task: to seek out his fated counterpart, the Protector Martial God, and together, to save the world. Enter Xiang Shu, a condemned man with a haunted past. Accused of unspeakable atrocities, Xiang Shu is an enigma—handsome, skilled, and facing execution for crimes he claims he didn't commit. As their destinies intertwine, Chen Xing and Xiang Shu embark together on a journey where the salvation of everything they know hangs in the balance. (STL361582) Scheduled to ship in August 2025. (C: 0-1-2)
RES. from *Previews* Vol. XXXV #2 (FEB252165)
SC, 6x8, 296pgs, B&W $19.99

GENE BRIDE VOLUME 2 GN
(W) Hitomi Takano
Isahaya Ichi has reunited with her former classmate, Masaki Makuhito, a man who was once her partner in a school experiment called "Gene Bride" that matched people based on DNA. Now, she can't stop thinking about her friend, Edo Enami, who went to the same school as them. Longing to catch up with Enami, Ichi asks Makuhito for help, but on the day they meet up, they encounter a teenage girl with the same face and name as Ichi. Who is this mysterious girl? Finally, the truth of Ichi and Enami's school life is brought to light! (STL372327) Scheduled to ship in August 2025. (C: 0-1-1)
SC, 184pgs, B&W $14.99

FIND A COMIC SHOP
COMICS
comicshoplocator.com
FIND NEW WORLDS AND DISCOVER NEW STORYLINES AT YOUR LOCAL COMIC SHOP

HITOMI-CHAN IS SHY WITH STRANGERS VOLUME 11 GN

(W/A) Chorisuke Natsumi

Summer break is over! Usa-kun's graduation draws ever nearer, so he vows to make the most of his time with Hitomi. Thankfully, with school festival all-nighters, butler cafés, and a close encounter at the sports festival ahead of them, the mismatched couple has plenty of precious memories to look forward to! (STL372329) Scheduled to ship in August 2025. (C: 0-1-1)

SC, 5x7, 160pgs, B&W $13.99

HUNTING IN ANOTHER WORLD WITH MY ELF WIFE VOLUME 6 GN

(W) Jupiter Studio (A) Kaltoma

Shin Nakajima and his elf wife Saran have brought the ring of elfnappers to justice! Now they are getting some much deserved rest and relaxation at the village of Kopoli. Their biggest problem now is how to help a friend propose. But things can't stay simple forever. A giant corrosive slime attacks Kopoli! The couple struggles to save the day, only to learn this is just a hint of the danger that awaits the city of Sarprast! (STL372334) Scheduled to ship in August 2025. (C: 0-1-1)

SC, 232pgs, FC $13.99

HOW DO I TURN MY BEST FRIEND INTO MY GIRLFRIEND? VOLUME 4 GN

(W/A/CA) Syu Yasaka

With Yuzu admitting to herself that she's still in love with Minami, the only thing stopping them from spending Christmas together as lovers is the fear of damaging their close friendship. But with the two getting far more touchy-feely than they ever were as best friends, it's becoming a struggle to keep feelings buried! Maybe Yuzu getting sick could be the chance they both need to get a little bit more honest... (STL372331) Scheduled to ship in August 2025. (C: 0-1-1)

SC, 152pgs, B&W $13.99

I WANT TO ESCAPE FROM PRINCESS LESSONS VOLUME 3 GN

(W) Izumi Sawano (A/CA) Uri Sugata

Having finally married Prince Clarke, Lettie is now a princess for real! And the next step in their royal relationship is a romantic honeymoon in the neighboring kingdom of Delbaran. Thankfully, Lettie has an entourage in tow that includes her older brother, Nadir, Delbaran's prince, Louis (and his servant), and her rival-turned-bestie, Brie. But Brie is acting awfully strange—for one thing, she seems to have developed a soft spot for Nadir. And for another, she's doing everything in her power to get Lettie some alone time with Clarke! If absence makes the heart grow fonder, what the heck will closeness do for the newlyweds? (STL372335) Scheduled to ship in August 2025. (C: 0-1-1)

SC, 196pgs, FC $13.99

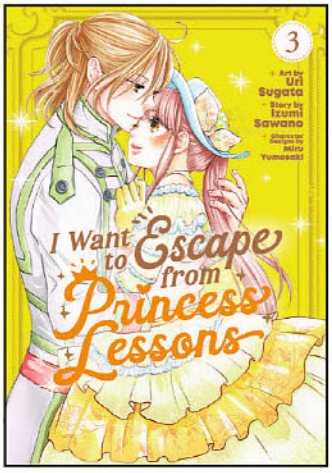

HOW HEAVY ARE THE DUMBBELLS YOU LIFT? VOLUME 18 GN

(W) Sandrovich Yabako (A/CA) MAAM

Hibiki and her friends decide to hit the slopes and go to a ski training camp, but they're horribly out of practice. Could there be a certain strength training solution to get them up to speed? Plus, solutions to common workout concerns that will make strength training easier than ever! (STL372332) Scheduled to ship in August 2025. (C: 0-1-2)

MATURE THEMES

SC, 144pgs, B&W $13.99

THE IDEAL SPONGER LIFE VOLUME 19 GN

(W) Tsunehiko Watanabe
(A/CA) Neko Hinotsuki

After a long voyage across unfamiliar seas, Zenjiro and the crew of the *Glasir's Leaf* arrive in the port town of Pomorskie. In a foreign land largely dominated by a church that worships dragons, Pomorskie uniquely allows for freedom of religion, making it a hotbed of intrigue and possibility. A chance encounter with a mercenary, an urchin, and a firebrand priest sees Zenjiro once again swept up in the heated currents of international affairs! (STL372336) Scheduled to ship in August 2025. (C: 0-1-2)

MATURE THEMES

SC, 164pgs, B&W $13.99

HOW NOT TO SUMMON A DEMON LORD VOLUME 22 GN

(W) Yukiya Murasaki
(A/CA) Naoto Fukuda

The Demon Overlord Modinaram has awakened! The people of Faltra cower and fall into despair when even the combined might of the city's defenders fails to best Modinaram, who has absorbed the powers of multiple Demon Lords. Diablo races to the scene; will he be able to bring an end to the war between the Fallen and the mortal races? (STL372333) Scheduled to ship in August 2025. (C: 0-1-1)

MATURE THEMES

SC, 192pgs, B&W $13.99

IT TAKES MORE THAN A PRETTY FACE TO FALL IN LOVE VOLUME 3 GN

(W/A/CA) Karin Anzai

Sana, a complete sucker for a pretty face, agreed to run her school's social media account along with her fave influencer and fellow student Kanato-senpai, all to help save him from expulsion. They've finally reached the ten thousand follower milestone, and the ban on physical touch is now lifted. Kanato-senpai is coming on stronger than ever! What's a fangirl to do? (STL372339) Scheduled to ship in August 2025. (C: 0-1-2)

MATURE THEMES

SC, 168pgs, B&W $13.99

© PREVIEWS Publications

THE LAST ELF VOLUME 2 GN

(W/A/CA) Koume Fujichika

Aharu, last of the elves, travels the land using her unique ability to send spirits back from whence they came. Shien Hohzuki, a traveling adventurer, uses her power of spirit butchery to destroy supernatural threats... and searches for the vengeful spirit who cursed every member of the Hohzuki bloodline to die when they turn twenty. They quickly become allies and friends, solving one case of spirit mischief after another, but destiny may have other plans for them. After all, the Shamal Empire has hired Shien to find the one who sent the Great Spirit Orochi... and that happens to be Aharu! (STL372342) Scheduled to ship in August 2025. (C: 0-1-2)

SC, 162pgs, B&W $13.99

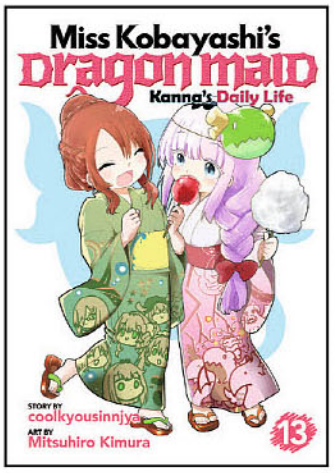

MISS KOBAYASHI'S DRAGON MAID: KANNA'S DAILY LIFE VOLUME 13 GN

(W) Coolkyoushinja
(A) Mitsuhiro Kimura

Kanna and Saikawa try diving for pearls, and Kanna cheers on an uncharacteristically nervous Saikawa when she enters a karate tournament. What will happen when the girls try out Various fortune-telling methods to get to know each other better? Surely the compatibility must be off the charts for such adorable friends! (STL372351) Scheduled to ship in August 2025. (C: 0-1-1)

SC, 144pgs, B&W $12.99

LET'S BUY THE LAND AND CULTIVATE IT IN A DIFFERENT WORLD VOLUME 8 GN

(W) Rokujuuyon Okazawa
(A/CA) Jun Sasameyuki

Kidan possesses a gift called the Supreme Wielder and was summoned to another world. Together with the mermaid Plattie and the dragon Veel, he has built a homestead on the frontier. His farm grows ever larger. Elves, demons, witches, and humans are all welcome. Then one day, Plattie's older brother, Prince Arowana, pays a visit to the farm to say goodbye. He is departing on a journey for self-improvement! What will his sweetheart Puffer do...?! (STL372343) Scheduled to ship in August 2025. (C: 0-1-2)

SC, 160pgs, FC $13.99

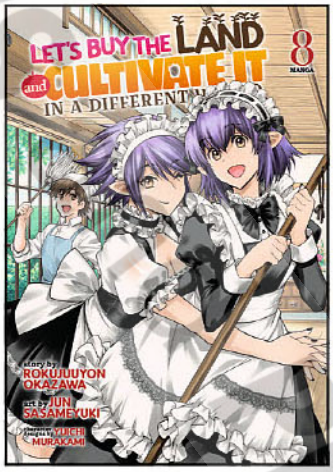

MUSHOKU TENSEI: JOBLESS REINCARNATION VOLUME 21 GN

(W) Rifujin na Magonote
(A/CA) Yuka Fujikawa

With his beloved wife Sylphie expecting a child and his relationship with his youngest sister on the mend, Rudeus's life has never been better. That happiness is shattered when he receives dire news: Paul's expedition to rescue Zenith has met with catastrophe. They need Rudeus's help! Yet before Rudeus can prepare to leave, he receives a vision from the mysterious Hitogami. The deity warns Rudeus: If he goes to help his parents, he will regret it for the rest of his life, and miss out on something immensely important. Caught between Hitogami's warning and his own desire to save his mother, Rudeus must make an impossible decision! (STL372352) Scheduled to ship in August 2025. (C: 0-1-2)

MATURE THEMES

SC, 164pgs, B&W $12.99

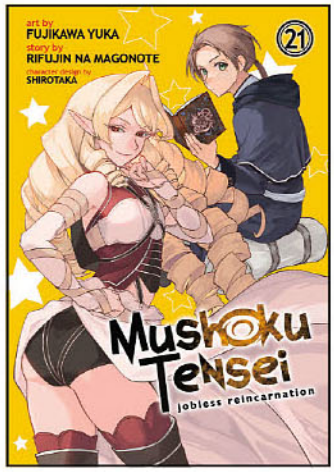

LIFE WITH AN ORDINARY GUY REINCARNATED INTO A TOTAL FANTASY KNOCKOUT VOLUME 7 GN

(W) Yu Tsurusaki (A) Shin Ikezawa

Average office worker Tachibana finds himself in another world, turned into an utterly gorgeous girl! He's stuck in this fantasy world with his best friend until they defeat the wicked demon lord. But first they need money—and fast. They've teamed up with an overly sincere teen girl to explore a dungeon. Can they overcome all the traps and dangers to line their pockets with treasure? And what will it cost them to take home the gold? (STL372344) Scheduled to ship in August 2025. (C: 0-1-2)

MATURE THEMES

SC, 192pgs, B&W $13.99

MY CAT IS SUCH A WEIRDO VOLUME 7 GN

(W) Umetane (A/CA) Abi

After welcoming a new family member, an axolotl named Oom-chan, it seems like business as usual for Ton-chan, Shino-san, and Taneo. But now the Tamagoyamas face a major event: moving to a new house! How will the feline family members react? This volume features more bonus manga and hand-picked photos! (STL372353) Scheduled to ship in August 2025. (C: 0-1-1)

SC, 144pgs, FC $15.99

MY DEER FRIEND NOKOTAN VOLUME 6 GN

(W/A) Oshioshio

The final exam battle between Koshitan, Neko, and Nokotan has kicked into high gear! Nokotan studied so hard that she achieved enlightenment, something no deer has ever done before. Who will claim the top spot and be dubbed the star student? But this contest isn't the only problem on Koshitan's horizon. She's come down with a case of deer fungus. That is a completely real thing and Koshitan has a severe case! (STL372354) Scheduled to ship in August 2025. (C: 0-1-2)

SC, 146pgs, B&W $12.99

MII-CHAN WANTS TO BE KEPT VOLUME 2 GN

(W) Waka Takase

Before Mii-chan turns eighteen, she'll need to decide how to live the rest of her life—cat or human? Her emotions are in total turmoil! Her adoptive roommate Iori is totally oblivious to her feelings, and he hits it off with the cat café manager Makio, who, in an amazing twist, has adopted Mii-chan's sister, Tamaki! Mako takes them all on a fun-filled afternoon trip to the lake and explains the ins and outs of cat-girl care to Iori while the sisters play. Cat girls don't have it easy—someone's been after Mii-chan. In fact, Iori turns his back on Mii-chan for just one moment during a hike, and a man grabs her! Who kidnapped Mii-chan? Will Iori and Tamaki be able to find her?! (STL372350) Scheduled to ship in August 2025. (C: 0-1-1)

SC, 200pgs, B&W $13.99

MY GIRLFRIEND IS 8 METERS TALL VOLUME 1 GN

(W) Wataru Mitagawa

Kotaki Yumeji was just your typical high school student—until his childhood friend, Chieri Omine, transferred into his class, now standing at a jaw-dropping eight meters tall! As Chieri's assigned helper, Yumeji finds himself navigating the ups and downs of school life in more ways than one. From giant-sized mishaps to tender moments, their unique relationship is full of heart-pounding surprises. But even with a height difference this extreme, who's to say that romance is out of reach? Get ready for a romantic comedy that's truly larger than life! (STL372605) Scheduled to ship in August 2025. (C: 0-1-1)

SC, 5x7, 184pgs, B&W $13.99

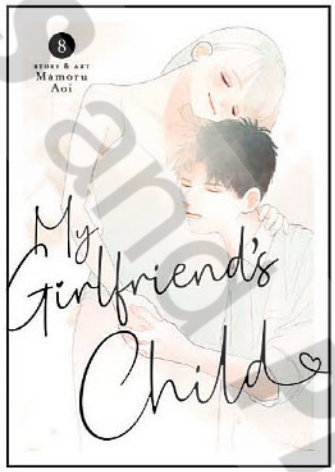

MY GIRLFRIEND'S CHILD VOLUME 8 GN

(W/A) Mamoru Aoi

Sachi's pregnancy continues to progress, and the baby remains healthy. But while the discord within her own home begins to slowly subside, the same cannot be said for Takara's. Determined to move forward and create a new family with Sachi, he presents her with marriage registration paperwork on his birthday and asks for the ultimate gift of a future together. Later, Sachi connects with another pregnant teen through social media. Will this budding friendship finally provide her with someone who truly understands what she's going through? (STL372355) Scheduled to ship in August 2025. (C: 0-1-1)

SC, 176pgs, B&W $13.99

MY NEW BOSS IS GOOFY VOLUME 2 GN

(W) Dan Ichikawa

After changing jobs because of his old boss's bullying, Momose is thriving at his new company thanks in large part to his kind yet airheaded boss, Shirosaki. He's also made several new friends at work, including the upbeat Kinjou, another employee who took the job due to workplace harassment, and their slightly needy department head, Aoyama. From business trip disasters to more goofy misunderstandings, it's another volume full of heartwarming slice-of-life shenanigans! (STL372356) Scheduled to ship in August 2025. (C: 0-1-1)

SC, 146pgs, B&W $14.99

MY NEXT LIFE AS A VILLAINESS: ALL ROUTES LEAD TO DOOM! VOLUME 11 GN

(W) Satoru Yamaguchi
(A/CA) Nami Hidaka

When a woman is reborn into an otome video game as the villainess, how can she play to win? At the age of eight, Katarina, a girl of noble birth in another world, has an accident that unlocks her memories—of playing an otome game that's exactly like the life she's living now. There's one problem: she realizes that she's playing the role of the villainess, and only bad endings await her! What will it take for her to "break the game" and live a happy life? (STL372357) Scheduled to ship in August 2025. (C: 0-1-1)

SC, 178pgs, B&W $13.99

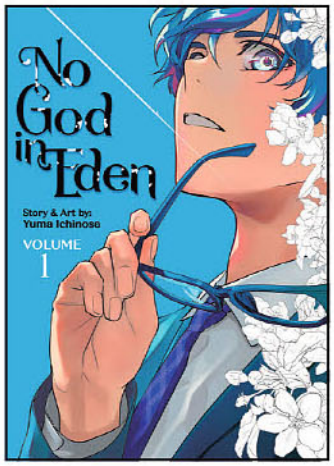

NO GOD IN EDEN VOLUME 1 GN

(W) Yuma Ichinose

A spicy BL (Boys' Love) omegaverse romance about the awakening of the very first alpha and omega! Shy, introverted Takai Shikito has spent most of his life with his head in a book. He's the complete opposite of his classmate, the handsome and charismatic Nishio Ririto, whom he's always admired. The two have little reason to speak to one another—until one day, when Takai notices an alluring scent coming from Nishio. Later, during gym class, a strange feverish heat suddenly overtakes Nishio, and he begs Takai to help him. But rather than take his classmate to the nurse's office, Takai finds himself alone with Nishio in a storage room, the heat in his own body almost unbearable. Little do these two know that they are about to become the world's first alpha and omega, witnesses to the birth of the omegaverse... (STL372606) Scheduled to ship in August 2025. (C: 0-1-1)

MATURE THEMES

SC, 5x7, 224pgs, B&W $15.99

NO LOVE ZONE VOLUME 4 GN

(W/A) Danbi

Eunkyum and Jihyuk are enjoying a nice day out with the twins when they—literally—run into someone from work. And not just anyone, but Manager Park! How will Eunkyum and Jihyuk handle the situation when Park starts questioning what they're doing out together? (STL372360) Scheduled to ship in August 2025. (C: 0-1-2)

MATURE THEMES

SC, 296pgs, B&W $21.99

PERFECT BUDDY VOLUME 4 GN

(W) Lash (A) daki

Seo Hyunsoo's relationship—if you can call it that—with his coworker Baek Youngchan is getting too complicated. Hyunsoo knows his personality is difficult to deal with, which is why he's always had a hard time making friends. So how can the ever-positive Youngchan put up with him, both in the office and in bed? However, his decision to end things doesn't go over well with Youngchan, bringing new tension to the office that everyone can sense. And to top it all off, Hyunsoo's mom ends up in the hospital. If ever Hyunsoo needed a boyfriend to lean on, now would be the time. But up with Youngchan up for the challenge? (STL372362) Scheduled to ship in August 2025. (C: 0-1-1)

MATURE THEMES

SC, 256pgs, B&W $21.99

© PREVIEWS and PREVIEWSworld.com

PET SHOP OF HORRORS COLLECTOR'S EDITION VOLUME 3 GN
(W) Matsuri Akino
When a reclusive systems engineer is found dead in his apartment, Leon heads to the pet shop to ask Count D for help with the victim's collection of expensive tropical fish. However, it soon becomes clear that the count can do more than just care for the fish—he can talk to them too! Can Leon set aside his disbelief long enough to solve the murder with D's help? (STL372363) Scheduled to ship in August 2025. (C: 0-1-2)
SC, 312pgs, B&W.....$24.99

THE SKULL DRAGON'S PRECIOUS DAUGHTER VOLUME 5 GN
(W/A/CA) Ichi Yukishiro
In a faraway land, there exists a forest where all manner of beings go to dispose of their trash. One day, a young girl named Eve is abandoned along with the usual debris, but she is quickly found by an aging dragon who decides to take her in and raise her as its own. Under this ancient being's watchful eye, Eve grows up happy and healthy, but soon their peaceful life together is interrupted by impending tragedy. Yet months later, Eve does something truly astonishing for the sake of reuniting with her dragon guardian. (STL356580) Scheduled to ship in August 2025. (C: 0-1-1)
RES. from *Previews* Vol. XXXV #1 (JAN252221)
SC, 180pgs, B&W.....$13.99

SACRIFICE OF MY MANLY SOUL VOLUME 1 GN
(W) Soutsu Hasebe
When one teen's family debt leads him to take desperate measures by cross-dressing and attending an all-girls school, he learns that his situation isn't as unique as he previously thought! Sixteen-year-old Toudou Jun's world is flipped upside down when he's forced to enroll in an all-girls school to pay off his family's staggering four-billion-yen debt. The twist? The student council is secretly made up of boys in the same predicament. Exposing their true identities would mean social annihilation, but sticking around might be even worse...! (STL372607) Scheduled to ship in August 2025. (C: 0-1-1)
SC, 5x7, 184pgs, B&W.....$13.99

SOARA AND THE HOUSE OF MONSTERS VOLUME 5 GN
(W/A) Hidenori Yamaji
Soara is a young orphan girl who was raised by knights and trained to fight against marauding monsters. By the time Soara is old enough to join the fray, her blade is no longer needed, as peace has been declared with monsters. Searching for a new calling, Soara stumbles upon Kirik the dwarf, Architect of the Monster World. Suddenly, instead of fighting monsters, Soara finds herself working alongside Kirik to build comfortable homes for monsterkind! In the course of her new career, will Soara find a home for herself? (STL372367) Scheduled to ship in August 2025. (C: 0-1-2)
SC, 200pgs, B&W.....$15.99

SENSEI'S MAIL-ORDER FOOD: THE COMPLETE BL COLLECTION GN
(W) Yuuri Eda (A) Asumiko Nakamura
A Boys' Love Story about Finding Common Ground over Delicious Food! When erotic novelist Enomura Haruka and shojo artist Nakata Miruku are brought together by their publisher to collaborate on a new manga, it seems like a perfect match—until the two meet in person and realize just how different they are! Haruka is a bit of a sadist with a cool-guy personality, and he immediately clashes with Miruku, who's something of a masochist and doesn't match his bright shojo style at all. There's one thing the two have in common, however—their love of gourmet food, especially the mail-order variety. Can their passion for amazing food bridge the gap between them? Or could food be the catalyst that causes their passions to boil over? Includes reviews of real gourmet food items from Japan! (STL372610) Scheduled to ship in August 2025. (C: 0-1-2)
MATURE THEMES
SC, 5x7, 436pgs, B&W.....$27.99

TIGER AND DRAGON VOLUME 4 GN
(W/A) Mizuki Hoshino
The final volume! Now that the drama with Runa over Kagetora is over (for now), Konomi is determined to decide between her two childhood friends once and for all. Her deadline: summer break! She's invited to an overnight trip with Tatsuomi right out of the gate, yet when they arrive at their destination, Kagetora is there waiting! Konomi's confusion is only exacerbated by his strangely cold demeanor and she starts to wonder: what exactly does it mean to love someone anyway? (STL372373) Scheduled to ship in August 2025. (C: 0-1-2)
SC, 216pgs, B&W.....$13.99

© PREVIEWSworld.com

THE TOO-PERFECT SAINT: TOSSED ASIDE BY MY FIANCÉ AND SOLD TO ANOTHER KINGDOM VOLUME 3 GN

(W) Fuyutsuki Koki
(A/CA) Mago Ayakita
After deeming her insufferably perfect, Saint Philia's fiancé broke off their engagement and sold her to another country in desperate need of her powers. Philia returns her new home's unexpectedly warm welcome by performing an ancient and difficult technique known as the Great Break Disturbance Form to save them from a demonic invasion. News of Philia's incredible feats reaches her sister and fellow saint Mila, who also catches wind of a conspiracy. When forced to choose between her saintly duties and loyalty to her family, which will Mila pick? (STL372374)
Scheduled to ship in August 2025. (C: 0-1-2)
MATURE THEMES
SC, 5x7, 170pgs, B&W $13.99

YONOI TSUKIHIKO'S HAPPY HELL VOLUME 3 GN

(W/A/CA) Hina Sakurada
To save their family farm, Mikan must marry Tsukihiko, the heir to a highly influential food and holdings company. They meet and find they can't stand each other—but not standing each other doesn't mean they can't have a one-night stand. One night becomes two, and two becomes three. Pretty soon, the cool and calculating Tsukihiko begins to develop feelings for Mikan. But having feelings is something new for Tsukihiko, so he sets conditions on their relationship: They're together, but not officially dating. Of course, Mikan has lots to say about that, and there will be hell to pay if Tsukihiko doesn't listen. (STL372385) Scheduled to ship in August 2025. (C: 0-1-2)
SC, 160pgs, FC $14.99

FICTION

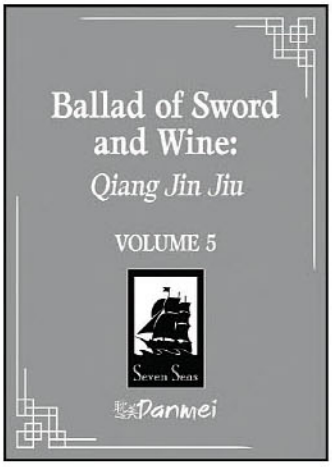

BALLAD OF SWORD AND WINE: QIANG JIN JIU VOLUME 5 SC

(W) Tang Jiu Qing (A) St
In this historical tale of war and political intrigue, an intense relationship burns between the son of an infamous traitor and the vengeful nobleman who despises him... at first. Shen Zechuan is the eighth son of the traitorous Prince of Jianxing, a man who doomed his cities and people to destruction at the hands of the foreign enemy. As the only surviving member of his reviled line, Shen Zechuan is dragged to the capital in chains. He bears the hatred of the nation, but no one's hate burns hotter than that of Xiao Chiye, the youngest son of the powerful Prince of Libei. Xiao Chiye would love nothing more than to see Shen Zechuan deadagainst all odds, he clings to life. Rather than succumb to his family's disgrace, he becomes a thorn in Xiao Chiye's side, clawing his way into the cutthroat political world of the capital. Yet as these two bitter enemies beat against the bonds of their fate, they find themselves kindred spirits, unlikely allies... and perhaps something more. (STL372304) Scheduled to ship in August 2025. (C: 0-1-2)
NOVEL
SC, 6x8, 422pgs, B&W $19.99

DINGHAI FUSHENG RECORDS VOLUME 2 SC

(W) Fei Tian Ye Xiang
Once, ancient China was brimming with magic... but three hundred years ago, the Spiritual Qi of the Heavens and Earth dried up in the Silence of All Magic. Hundreds of years with no spiritual qi have allowed resentment to build unchecked, and it's only a matter of time before calamity descends and the world is plunged into chaos and destruction. Once-powerful exorcists have done their best to preserve their legacy in the centuries since, but now only one remains: Chen Xing, now tasked with venturing out into the war-torn world to prevent the impending apocalypse. Chen Xing's sole magical ability is the heart lamp, a supernatural light source that's supposed to guide him to the destined Protector who will fight at his side. The heart lamp picks Xiang Shu, a mysterious stranger with no interest in being a hero—but fate has other plans for them both. A terrifying conspiracy looms over the Divine Land, and whether Xiang Shu likes it or not, Chen Xing may be his only hope of thwarting the impending darkness. (STL372316) Scheduled to ship in August 2025. (C: 0-1-1)
MATURE THEMES
NOVEL
SC, 414pgs, B&W $19.99

KINNPORSCHE VOLUME 4 SC

(W) Daemi (A) Tamtam
Ever since the tragic death of his parents, Porsche's life has been a balancing act between attending college and bartending to support his younger brother and pay off his deadbeat uncle's gambling debt. When he witnesses a gang of thugs attacking a handsome young man in the alley behind his bar, he's reluctant to intervene—until he's offered fifty thousand baht to help the stranger escape. The stranger is known as Kinn, the second son of a notorious crime family. Impressed with Porsche's fighting skills, Kinn makes a proposition: if Porsche agrees to become his personal bodyguard, his debts will be absolved. Porsche doesn't want any trouble, especially not the kind of trouble Kinn deals in. But Kinn always gets what he wants. (STL372341) Scheduled to ship in August 2025. (C: 0-1-1)
MATURE THEMES
NOVEL
SC, 404pgs, B&W $19.99

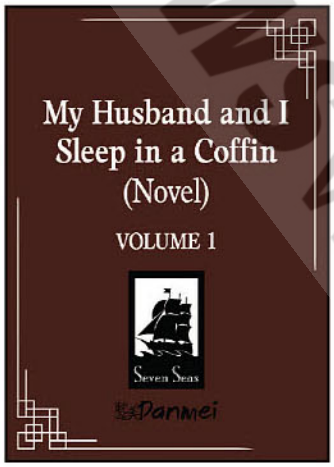

MY HUSBAND AND I SLEEP IN A COFFIN VOLUME 1 SC

(W) Soutsu Hasebe
Reclusive gay virgin Wang Xiaomie has just awakened inside the body of a thousand-year-old corpse dressed in ornate wedding finery. Stranger yet, he finds himself sharing a coffin with immortal warrior Wen Fengjin, who has spent the last millennia patiently waiting for his dead lover to return. Constantly hungry with nothing to eat and only a magic peach blossom tree to keep his heart pumping, Wang Xiaomie must now navigate being trapped in an ornate mausoleum, undead, all while dodging pesky grave robbers. To make matters worse, he must also keep a lid on his growing attraction to this hot—albeit completely unhinged—immortal who will do anything, even kill, to keep his beloved safe. (STL372609) Scheduled to ship in August 2025. (C: 0-1-1)
NOVEL
SC, 5x7, 400pgs, B&W $19.99

© PREVIEWS PREVIEWSworld.com

SEVEN SEAS ENTERTAINMENT - AIRSHIP

All Art Not Final / Some Previous Covers Shown

THE DEVIL PRINCESS VOLUME 1 SC

A demon who yearns for the human world gets her wish but finds that danger will always follow close behind. In the Holy Kingdom of Talitelud, the second prince welcomes his precious newborn Yulucia as a blessing—but no one suspects the truth: she's a devil in disguise. Once a fearsome demon of the shadowy realm, Yulucia longed for a brighter world filled with family, friends, and light. Defying her dark origins, she tore through a summoning gate and was reborn as a human baby. Now revered as the prophesied Saint, Yulucia hides her demonic hunger beneath an innocent facade. But how long can she keep her secret? As dangerous schemes close in and whispers of her true nature spread, Yulucia must balance her love for humanity with the darkness that still resides within. And while she may have escaped the shadows, they are never far behind—and neither is her hunger. (STL372596) Scheduled to ship in August 2025. (C: 0-1-0)

LIGHT NOVEL

SC, 5x7, 320pgs, B&W $15.99

EASYGOING TERRITORY DEFENSE BY THE OPTIMISTIC LORD VOLUME 5 SC

(W) Sou Akaike (A) Kururi

With the aid of the fortifications Van erected for them in the heart of enemy territory, Scuderia successfully takes down the Yelenettan border fort! Just to be sure Yelenetta never reclaims their captured outpost, Van decides to transform it into a Japanese-style castle. Problem is, a castle needs a lord—and Van has his own town to take care of. Enter Van's older brother Murcia, freshly exiled by their father just as Van once was! Is this just the lucky break Van needs—or a sign of more family drama on the horizon? One way to find out! (STL372318) Scheduled to ship in August 2025. (C: 0-1-2)

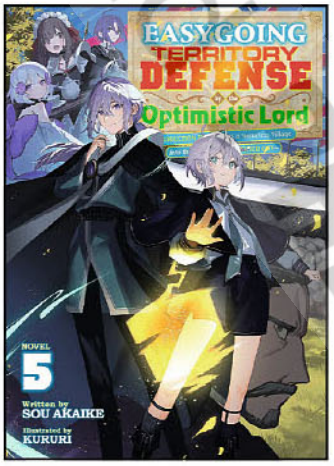

LIGHT NOVEL

SC, 6x8, 204pgs, B&W $15.99

I'M THE EVIL LORD OF AN INTERGALACTIC EMPIRE! VOLUME 9 SC

(W) Yomu Mishima (A) Takamine Nadare

Becoming proficient in the Way of the Flash is a tall order, and Liam has plateaued. Honing his skills further will be tough at this point—to say nothing of passing those skills along to Ellen! Hoping that his master, Yasushi, can help him through this rough patch, Liam goes to track him down. But finding Yasushi at long last doesn't entitle Liam to a crash course in the Way of the Flash. Instead, he discovers that he'll need to deal with a "flashy" imposter... (STL372322) Scheduled to ship in August 2025. (C: 0-1-0)

LIGHT NOVEL

SC, 5x7, 320pgs, B&W $15.99

REINCARNATED AS DRAGON HATCHLING VOLUME 11 SC

(W) Nekoko (A) Naji Yanagida

The battle between Illusia and Saint Lilyxila is on the horizon! And while Illusia has been working hard leveling up and evolving, the saint has been busy as well—teaming up with Illusia's father, the Dragon King Diabolos. But that's not the only surprise in store for Illusia and his friends. When Aluanne, the saint's sidekick and Devil of the Great Prison, comes to make playthings out of Illusia's party, it's Treant who steps up to save the day! Will the bumbling tree spirit finally become the hero it was always meant to be? (STL372365) Scheduled to ship in August 2025. (C: 0-1-1)

LIGHT NOVEL

SC, 366pgs, B&W $15.99

SURVIVAL IN ANOTHER WORLD WITH MY MISTRESS! VOLUME 8 SC

(W) Ryuto (A/CA) Yappen

Having taken back the Kingdom of Merinard, Kosuke and his allies get busy with restoration efforts. But while they're hard at work, news comes in from the north that the Principality of Diieharte and the Kingdom of Tigris are preparing for war. A special task force is formed around Kosuke and Ira, with Shemel, Bela, and Tozume as backup, and together they head off to defend the borders of their reclaimed kingdom! (STL372369) Scheduled to ship in August 2025. (C: 0-1-2)

MATURE THEMES

LIGHT NOVEL

SC, 6x8, 340pgs, B&W $15.99

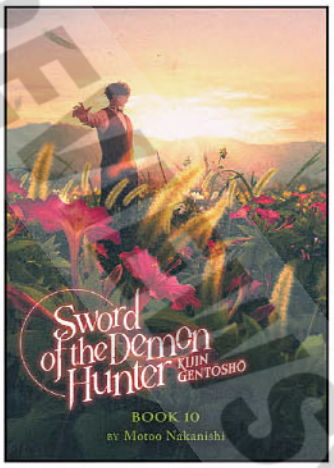

SWORD OF THE DEMON HUNTER: KIJIN GENTOSHO VOLUME 10 SC

(W) Motoo Nakanishi (A/CA) Yu Satomi

With his allies by his side, Jinya manages to bring an end to Nagumo Eizen's schemes. But while the lives of those dear to him are safe, the demonic sword he sought, Demon Wail, is taken by Yonabari amid the chaos. Yonabari is secretly after a power hidden in the blade—a power with deep ties to Jinya's memory of Kadono... Is the sword lost to Jinya forever? And as the sun sets on the Taisho era, can Jinya hold those dear to him close despite the march of time? (STL372370) Scheduled to ship in August 2025. (C: 0-1-2)

MATURE THEMES

LIGHT NOVEL

SC, 256pgs, B&W $15.99

THOUGH I AM AN INEPT VILLAINESS: TALE OF THE BUTTERFLY-RAT BODY SWAP IN THE MAIDEN COURT VOLUME 9 SC

(W) Satsuki Nakamura (A/CA) Yukikana

After staving off sabotage during the Congee Conferment Rite, Kou Reirin and Shu Keigetsu have successfully turned the tables on the emperor's assassin. Their former adversary—now accomplice—sheds some light on Emperor Genyou's past, giving our heroes the context they need to plot their counterattack! It all comes down to the body-swapping spell and a fateful confrontation from twenty-five years ago. Reirin won't rest until the ultimate sovereign gives Keigetsu and her forbidden magic his blessing! (STL372371) Scheduled to ship in August 2025. (C: 0-1-1)

LIGHT NOVEL

SC, 358pgs, B&W $15.99

THE TOO-PERFECT SAINT: TOSSED ASIDE BY MY FIANCÉ AND SOLD TO ANOTHER KINGDOM VOLUME 3 SC

(W) Fuyutsuki Koki (A) Masami

Philia's hope of wedded bliss is interrupted by the news that the pope, sacred leader of her faith, has passed—and that his will names her as his successor?! Together with her fiancé Prince Osvalt, she heads to the neighboring nation of Dalbert, seat of the papacy, to investigate how this came to be. There, the duo finds proof of a conspiracy that tampered with the pope's will! Can they get to the bottom of this? Or is Philia's newfound happiness in Parnacorta doomed to be short-lived? (STL372375) Scheduled to ship in August 2025. (C: 0-1-2)

MATURE THEMES

LIGHT NOVEL

SC, 5x7, 280pgs, B&W $15.99

TRAPPED IN A DATING SIM: OTOME GAMES ARE TOUGH FOR US, TOO! VOLUME 4 SC

(W) Yomu Mishima (A) Moge Toi

Possessed by the Saint while dungeon-clearing, Olivia dares to act against her bullies. Those actions quickly lead her to butt heads with Angelica, the prince's fiancée. The prince's soft spot for Olivia has Angelica's hackles raised, and she might finally lash out in earnest at the scholarship student... Despite Olivia's difficulties with dungeon-clearing, Leon and Marie have been assigned that exact task. Their dungeon trip may prove just as disastrous as Olivia's! Even if they avoid outright possession, can they steer clear of the dungeon's myriad other subterranean dangers? (STL372377) Scheduled to ship in August 2025. (C: 0-1-2)

LIGHT NOVEL

SC, 5x7, 320pgs, B&W $15.99

THE WEAKEST TAMER BEGAN A JOURNEY TO PICK UP TRASH VOLUME 10 SC

(W) Honobonoru500 (A) Nama

With the crisis in Hataka Village behind them, Ivy and her friends set out for new adventures. Along the way, they creep through the caves where the forest monsters dwell, only to find the monsters who attacked her before are now friendly! Not only that, she's entrusted with a forest monster baby. Bewildered at this turn of events, Ivy arrives in an unusual village full of tension between the church and the villagers. Deciding it's best to move on quickly, Ivy's party visits the dump to stock up for their journey... only to encounter a troubled young lady who has escaped the church. But just what exactly is she escaping from, and can Ivy help her? (STL372381) Scheduled to ship in August 2025. (C: 0-1-1)

LIGHT NOVEL

SC, 412pgs, B&W $15.99

SQUARE ENIX BOOKS

All Art Not Final / Some Previous Covers Shown

JUST LIKE MONA LISA VOLUME 6 GN

(W) Tsumuji Yoshimura

In this world, people are born without a gender. To better understand Hinase's situation, Shiori is determined to uncover the identity of the genderless person in Nao's photo—even if that means confronting his own brother. Due to their conversation with Shirogane, Hinase decides to give Shiori and Ritsu an answer to their confessions. High school is almost over, and Hinase has to start making hard choices. They must establish who they love and what gender they will become. Should choosing a romantic partner define someone's sense of self? (STL364824) Scheduled to ship in July 2025. (C: 0-1-2)

RES. from *Previews* Vol. XXXV #3 (MAR251908)

SC, 176pgs, PC $14.99

SQUARE ENIX MANGA

All Art Not Final / Some Previous Covers Shown

CHERRY MAGIC! THIRTY YEARS OF VIRGINITY CAN MAKE YOU A WIZARD?! VOLUME 14 GN

(W/A/CA) Yuu Toyota

It's complicated: A thirty-year-old virgin gets more than he bargained for when his newfound magical power reveals he's the object of his male coworker's affections! One year after Adachi and Kurosawa moved in together, the newly married pair are deep in conjugal bliss and couldn't be happier. At work, Adachi is selected as the leader to plan a large-scale event themed around Scandinavia! However... a client named Tachibana quickly takes a shine to Adachi and even makes a pass at him! How will Kurosawa stake his claim on his man and get the interloper to back off for good? After all, with such a major event in the works, neither of them can afford to offend a client! (STL372311) Scheduled to ship in July 2025. (C: 0-1-2)

MATURE THEMES

SC, 144pgs, B&W $14.99

DAEMONS OF THE SHADOW REALM VOLUME 8 GN

(W) Hiromu Arakawa

Ancient Daemons awaken to fight a new battle in an age-old war! Yuru finally joins the fray against Ivan, who proves to be a menace even when injured! Using his sharp tongue and even sharper reflexes, Ivan manages to get away—but not before taking a few more lives. As the long night draws to a close, Yuru engages in heart-to-heart talks with both the fake Asa and the real Asa. Can they reconcile Higashi Village's sins from the past with their own hopes for the future? (STL372313) Scheduled to ship in July 2025. (C: 0-1-1)

SC, 176pgs, B&W $12.99

© PREVIEWS Publications

THE EMPEROR'S CARETAKER VOLUME 3 GN

(W) Ichiha Hiiragi & Various

Dark clouds loom over the once-peaceful inner palace after the attack on Imperial regent Souren, compelling the young Emperor Zhiyou to take action as only he can. Emperor's caretaker Linhua observes her charge with growing concern, while Souren and his watchful eye are never far as well. With Souren virtually everywhere Linhua goes, it's only a matter of time before the two find themselves closer than ever before... (STL372321) Scheduled to ship in July 2025. (C: 0-1-2)

SC, 5x7, 192pgs, B&W $12.99

THE GOD-SLAYING DEMON KING VOLUME 2 GN

(W) Kent

Hiram, the strongest demon king in history and ruler over all of demonkind, refused to obey the demon god's demand for sacrifices. A fierce battle ensued, which ended with Hiram losing his life. Five centuries later, Hiram successfully reincarnates himself as a young human with his magical powers and combat ability from his previous incarnation. He sets out on a journey to locate his adopted daughter, Philffy, as well as the Demon God, who is hiding somewhere in the world. After rescuing Lumiere, a royal elven princess, Hiram agrees to mentor her in the arts of magic. But soon, he gradually finds himself more and more entangled in a dark conspiracy brewing in the Kingdom of Orteville... (STL372328) Scheduled to ship in July 2025. (C: 0-1-1)

SC, 176pgs, B&W $12.99

THE STRONGEST SAGE WITH THE WEAKEST CREST VOLUME 25 GN

(W) Shinkoshoto
(A) Kansho & Hyoko, Huuka Kazabana

Matty's plan to craft a new weapon using a transcendent crystal has come to a standstill due to a lack of materials capable of withstanding the crystal's power. The only solution is to acquire a rare metal that may possess qualities compatible with the crystal. Unfortunately, this rare metal can only be found in a dangerous zone at sea where flight magic doesn't work. Matty and his friends decide to set sail for dangerous waters in an experimental ship that has a habit of blowing up! (STL372368) Scheduled to ship in July 2025. (C: 0-1-1)

SC, 5x7, 192pgs, B&W $12.99

THE VILLAINESS GUIDE TO (NOT) FALLING IN LOVE VOLUME 4 GN

(W) Touya, Ren Sakuma
(A/CA) Shiori Shiono

Can one would-be villainess fend off multiple handsome suitors' advances to simply live a peaceful life? Or will the game force a happy ending no matter what? Light conversation at the Wisterias' gorgeous banquet takes a turn when Saphir tells the tale of a certain fateful deal, exposing a connection Luciana never knew existed. Her role in the story may be way more than she ever bargained for! Then the link between third-born Louis and the mysterious fate of the fourth Wisteria brother comes to light... To protect the people she cares about, Luciana's only choice is to confront the Evil Star of the East! (STL372380) Scheduled to ship in July 2025. (C: 0-1-2)

SC, 5x7, 192pgs, B&W $12.99

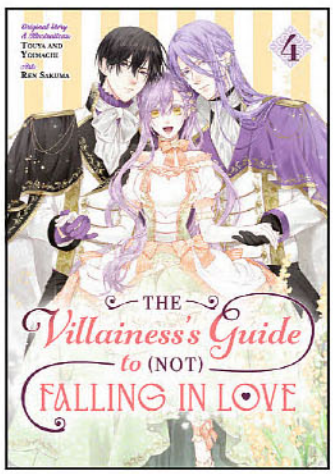

STEAMSHIP

All Art Not Final / Some Previous Covers Shown

ADORED BY AN ELITE OFFICER: COULD THIS BE LOVE? VOLUME 2 GN

(W) Niko Izuki

Nagiko's life gets hit by a double whammy: her job's gone under, and her longtime boyfriend just called it quits. Feeling adrift, she reconnects with her childhood friend, the dashing Samegawa Kohei. But what begins as a casual reunion takes a jaw-dropping turn when Kohei unexpectedly proposes marriage! Impulsive? Sure. But Kohei isn't just a hunky member of the Japanese Self-Defense Force—he's utterly devoted, hopelessly romantic, and irresistibly sweet. Between his daily training and his unshakable devotion, his love-filled declarations keep Nagiko's heart racing day after day. (STL372300) Scheduled to ship in August 2025. (C: 0-1-1)

MATURE THEMES

SC, 200pgs, B&W $14.99

DON'T HOLD BACK, LORD HADES VOLUME 1 GN

(W) Foxies Busho (A) Clione

In the Realm of the Gods, new goddess Persephone spends her days tending to her fields of flowers. Every new sprout comes at the cost of an old one withering and dying—which is how she meets the handsome but taciturn Hades, who visits to collect the dead. Persephone grieves for the death of her beloved plants, but Hades's warmth and encouragement touch her heart. Persephone learns Hades is a victim of the Gods' conspiracy, and she offers up her own body to save the Lord of the Underworld! Can their passion stand against all of Olympus? (STL372612) Scheduled to ship in August 2025. (C: 0-1-2)

MATURE THEMES

SC, 5x7, 176pgs, B&W $15.99

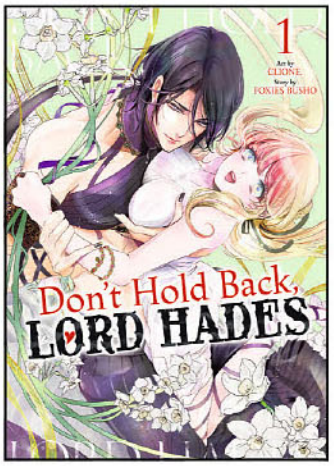

FIRE IN HIS FINGERTIPS: A FLIRTY FIREMAN RAVISHES ME WITH HIS SMOLDERING GAZE VOLUME 9 GN

(W/A/CA) Kawano Tanishi

When Ryo's brother Riku goes missing, she's extra thankful for her relationship with firefighter Souma, who uses his training and expertise to locate him. After Riku reveals he was out in the wilderness on purpose to prepare for getting married, Ryo can't keep thoughts of marrying Souma out of her mind. Is it finally time for the two to tie the knot, or are they moving way too fast? (STL372323) Scheduled to ship in August 2025. (C: 0-1-2)

MATURE THEMES

SC, 5x7, 168pgs, B&W $15.99

LOVING MOON DOG VOLUME 3 GN

(W/A) Nanpei Yamada

Akira can be both dog and man, and much to Rikka's frustration, Akira has been going out every night as a human. Whenever he gets home, the boundaries she set between them are put to the test. She's at her wits' end, and there's only one person she can reach out to... Akira's brother? (STL372345) Scheduled to ship in August 2025. (C: 0-1-1)

MATURE THEMES

SC, 212pgs, B&W $14.99

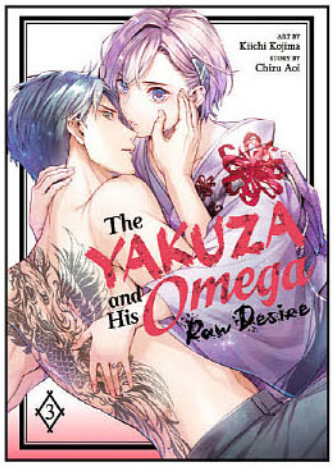

THE YAKUZA AND HIS OMEGA: RAW DESIRE VOLUME 3 GN

(W) Chizu Aoi (A) Kiichi Kojima

Wakana and Kunimitsu are officially engaged and more passionately in love than ever. Yet the road to wedded bliss is full of obstacles, starting with Wakana's failed attempts to win over Kunimitsu's family and circle of friends. Things come to a head, though, when her beloved fiancé is whisked away by a jealous arranged marriage partner of his parents' choosing. Will Wakana find the strength within her to steal him back? Or will she lose Kunimitsu to this new alpha rival? (STL372384) Scheduled to ship in August 2025. (C: 0-1-2)

MATURE THEMES

SC, 204pgs, FC $15.99

OUTBRIDE: BEAUTY AND THE BEASTS VOLUME 8 GN

(W/A) Towako Tsuki

After a bittersweet goodbye with Noel and a sensual one with Fei Shen, Mashiro begins her tour of the countries she'll be protecting. She starts with Albion, the land of angels. Upon her arrival, Prince Alfred can hardly hide his impatience to spend the night with her, which she finds utterly endearing. Upon waking from a night spent in an explosion of pent-up passion, Alfred shows her his divine domain and even reveals some of his past struggles with his father. But when she runs into the king, her human scent proves alluring. Will the father and son be torn apart by Mashiro's magnetism? (STL372361) Scheduled to ship in August 2025. (C: 0-1-2)

SC, 160pgs, B&W $14.99

WEREWOLVES GOING CRAZY OVER ME VOLUME 1 GN

(W) Manta Comics

A steamy and full-color webtoon/manhwa romance that will leave you howling for more! When Olivia stumbles upon a dangerously handsome man bleeding in an alley, she never expected her life to flip upside down. As a single mom dealing with her child's chronic illness, romance is the last thing on her mind—until she locks eyes with Damien. He's not just a CEO of a powerful pharmaceutical company, he's a werewolf battling his own demons. Desperate to suppress his primal urges, he has turned to an experimental drug. Horrific side-effects are plaguing Damien's life—until he catches Olivia's scent. She might just be the cure to his fading strength. But can he find her again after their chance encounter? And will she understand his desperate plight? (STL372614) Scheduled to ship in August 2025. (C: 0-1-2)

MATURE THEMES

SC, 5x7, 248pgs, B&W $19.99

TOKYOPOP

All Art Not Final / Some Previous Covers Shown

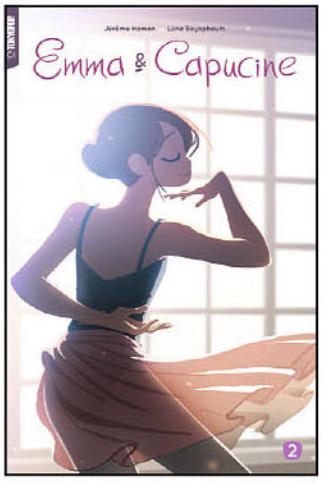

EMMA & CAPUCINE VOLUME 2 HC

(W) Jerome Hamon, Lena Sayaphoum

Emma and Capucine are sisters, best friends, and dancers — whose dreams are coming true! Capucine attends the prestigious Paris Opera Ballet School, and Emma is forging her own path in hip-hop dance. When Capucine goes on *The Nutcracker* tour with the Paris Opera, she finds that all her rehearsing might be for nothing in the face of her most difficult challenge yet: stage fright. Meanwhile, Emma is struggling to express who she truly is through dance. Will she be able to develop her own unique style before France's hip-hop championship? Navigating friendships, crushes, and the pressures of growing up, the girls push themselves to master their art — while staying true to their hearts. (STL372320) Scheduled to ship in July 2025. (C: 0-1-1)

HC, 128pgs, B&W $14.99

MERRY WITCHES` LIFE VOLUME 2 GN

(W) Menota

Zoe is a clumsy witch who sets off on a journey in search of freedom from the Isle of Wizards. After arriving in the unknown village, Zoe marries her fated partner — but tragically loses him in an accident shortly after the marriage. Grief-stricken, Zoe struggles to find meaning in her life without him until she encounters Eliza, a ladybug who has also recently lost her husband. Soon after that, Zoe finds out that her friend, Sisyka, has been widowed too. United by their circumstances, the three women begin their journey of witch training. This is a story of three strong, determined women working hard to bring their partners back by magic! (STL372568) Scheduled to ship in July 2025. (C: 0-1-2)

MATURE THEMES

SC, 192pgs, B&W $13.99

© PREVIEWSworld.com

TOKYOPOP - DISNEY

All Art Not Final / Some Previous Covers Shown

DISNEY MANGA: TIM BURTON'S THE NIGHTMARE BEFORE CHRISTMAS FULL COLOR MANGA EDITION HC

(W) Dan Conner
(A) Jun Asuka, Manuel Puppo

Television & Movie Month

This must-have full-color hardcover collectible edition of *Tim Burton's The Nightmare Before Christmas Manga Edition* features a deluxe package for *Nightmare Before Christmas* fans. Jack Skellington is the Pumpkin King, the ruler of Halloween Town and master of all things terrifying. But he's tired of his life in the shadows and longs for something new. When he accidentally stumbles upon Christmas Town, he decides this is the perfect chance to try his hand at a brand new holiday and is convinced he'll have the world yelling "Scary Christmas"! With the young patchwork doll Sally trying to dissuade him and the evil Oogie Boogie waiting in the wings to take over Halloween Town in Jack's absence, he'd better hurry if he wants to get his plan in place by December 25th! (STL372619) Scheduled to ship in August 2025. (C: 0-1-2) **NOTE:** Available only in US, Canada, and US territories.

HC, 176pgs, FC $24.99

DISNEY MANGA: TIM BURTON'S THE NIGHTMARE BEFORE CHRISTMAS GN (SPANISH EDITION)

(W) Dan Conner
(A) Jun Asuka, Manuel Puppo

Television & Movie Month

This is the Spanish Edition of the best-selling soft cover manga edition *Tim Burton's The Nightmare Before Christmas*. Jack Skellington is the Pumpkin King, the ruler of Halloween Town and master of all things creepy and spooky. But he's tired of his life in the shadows and longs for something new. When he accidentally stumbles upon Christmas Town, he decides this is the perfect chance to try his hand at a brand new holiday and is convinced he'll have the world yelling "Scary Christmas"! With the young patchwork doll Sally trying to dissuade him and the evil Oogie Boogie waiting in the wings to take over Halloween Town in Jack's absence, he'd better hurry if he wants to get his plan in place by December 25th! (STL372616) Scheduled to ship in August 2025. (C: 0-1-2)

SC, 176pgs, B&W $10.99

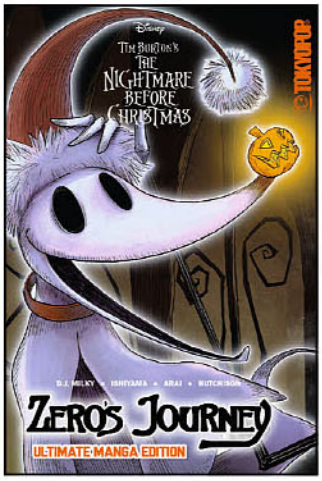

DISNEY MANGA: TIM BURTON'S THE NIGHTMARE BEFORE CHRISTMAS: ZERO'S JOURNEY ULTIMATE MANGA EDITION GN

(W) Dj Milky (A) Kei Ishiyama & Various

Television & Movie Month

Jack Skellington is the undisputed Pumpkin King of Halloween Town and creative genius behind the most spooktacular scares. Jack Skellington is the undisputed Pumpkin King of Halloween Town and creative genius behind him through every great new creepy concept is his ever-faithful ghost pup, Zero. Finding himself lost in a curious land of baked goods, hand-wrapped presents, decorated trees, and joyful caroling, Zero must traverse the unfamiliar world of Christmas Town to find his way home! This edition features beautiful sprayed edges of Jack Skellington. (STL372618) Scheduled to ship in July 2025. (C: 0-1-2) **NOTE:** Available only in US, Canada, and US territories.

SC, 416pgs, B&W $23.99

DISNEY/PIXAR MANGA: TOY STORY 30TH-ANNIVERSARY EDITION HC

(W/A) Tetsuhiro Koshita

Television & Movie Month

Woody the cowboy doll is Andy's favorite toy, and he can't control his jealousy when Andy gets a brand new toy for his birthday: the spaceman Buzz Lightyear. After a fight leaves them stranded far away from their home, they must learn to get along in order to get back to the toybox. And when Woody is stolen by a greedy toy collector, Buzz and the rest of Andy's toys mount a rescue mission to get him back... and bring Woody's new friends back with them! This special 30th anniversary manga version of the hit Disney Pixar movies *Toy Story 1 & 2* features a forward by Shawn P. Krause, animator and layout artist on the original *Toy Story* movie. (STL372620) Scheduled to ship in August 2025. (C: 0-1-2) **NOTE:** Available only in US, Canada, and US territories.

HC, 272pgs, B&W $19.99

TOKYOPOP - LOVE X LOVE

All Art Not Final / Some Previous Covers Shown

CUTE BUT NOT CUTE GN

(W) Senmu Sakishita

Keiichi Hozumi (30) is a perfect man who has been blessed with everything. The company he started is going well, his private life is very fulfilling, and everything in life is as he pleases. Except for one thing: he is extremely lonely. He can't sleep unless he sleeps with a girl, so every night he has a girl wait for him in bed, and the one who cleans up the mess is always his secretary, Ibuki. Keiichi's junior from college, and even now he is looked after by her both in private and public. One day, Keiichi got drunk and suggested a threesome with a girl, and Ibuki was furious! Yes, in fact, Ibuki has been harboring feelings for Keiichi for eight years, and is still in unrequited love. Ibuki's reason, which has been stirred up by the unconscious Keiichi, is finally reaching its limit of patience! A pure love/love seesaw game between a younger, obsessive seme and a selfish princess who plays with women! (STL372590) Scheduled to ship in July 2025. (C: 0-1-2)

MATURE THEMES

SC, 208pgs, B&W $14.99

THE DESERT BUTTERFLY YEARNS TO BE CAUGHT GN

(W) Senmu Sakishita

Seto, the young head of a desert country, was restless and dissatisfied. Even when he wanted to enjoy a night out, his personal bodyguard Kyle was too controlling. And yet, even when he provoked him, he wouldn't even lay a finger on him... It's been over a decade since Seto bought Kyle, who was a slave, and they became master and servant. Although he couldn't hide his obsession, Kyle never let up on his servant appearance, so Seto grew impatient and said, "What's the big deal about being held by a man?" and Kyle finally changed...! Seto had no way to resist the unknown pleasure he was taught...!? A love story of master and servant who can't be honest with each other! (STL372591) Scheduled to ship in July 2025. (C: 0-1-2)

MATURE THEMES

SC, 192pgs, B&W $13.99

PREVIEWS world.com

THE PRINCE IS IN THE VILLAINESS' WAY! VOLUME 4 GN

(W) Minami Shiina

Iris, the "Wise Princess Who Never Smiles," has just remembered her past life as Fiona, Warrior Princess from the neighboring kingdom. In this lifetime, however, the events that lead to Fiona's death have yet to happen, and Iris becomes determined to use the knowledge from her reincarnation to stop the person she suspects is behind her murder: Fiona's cousin, Prince Alvin. In disguise, Iris moves to the neighboring country and becomes the princess' educator. But when she meets Prince Al, he turns out to be a cool-headed flirt, who, most-shockingly of all, is actually very sweet with Fiona... Can Iris figure out the truth in time to save Fiona from her fate? (STL372570) Scheduled to ship in July 2025. (C: 0-1-2)

SC, 176pgs, B&W $13.99

YOU CAN'T LIVE ALL ON YOUR OWN! VOLUME 1 GN

(W) Mizoko Tsuno

Shuuko, Eika, Misaki, and Shio are roommates and friends making their way in the busy world of Tokyo, Japan! Though they share an apartment and a friendship, each faces her own unique problems. Shuuko is feeling the pressure of those around her getting married and has no idea whether she'll truly be happy on her own for the rest of her life. Eika, a hardworking career woman, wants to prove herself to the judgmental men in her office. Romantic and idealistic Misaki is spurred into action when it turns out her "boyfriend" of two years didn't know she thought they were dating. Nurturing and good-spirited Shio struggles to set a work-life balance while paying her many bills. (STL372592) Scheduled to ship in July 2025. (C: 0-1-2)

SC, 162pgs, B&W $13.99

A TAIL'S TALE VOLUME 4 GN

(W) Mizu Sahara

Nachi Hiyama plays softball, but hates how she never tans like her teammates. Feeling alone and discouraged, she struggles to fit in. That is, until she meets Utsumi, a quiet, shy boy at her school, and discovers his secret; he has a tail! They might be different, but they can be different together! (STL372299) Scheduled to ship in July 2025. (C: 0-1-2)

SC, 176pgs, B&W $13.99

TUTTLE PUBLISHING

OTAKU JAPAN: THE FASCINATING WORLD OF JAPANESE MANGA, ANIME, GAMING, COSPLAY, TOYS, IDOLS AND MORE! SC

(W) Gianni Simone

eo games, cosplay, toys and idols? If so, this book is for you! Whether you're planning a trip to Japan, have a severe case of wanderlust, or are just fascinated by its culture, let *Otaku Japan* transport you to the capital of cool. In this practical travel guide, over 450 iconic shops, restaurants, cafes, clubs and events are presented in loving detail with precise directions on how to find them. More than 20 maps, websites and over 400 color photos take you the length and breadth of Japan to all the centers of Otaku culture—from snowy Hokkaido to sunny Kyushu. (STL370660) Scheduled to ship in July 2025. (C: 0-1-1)

SC, 8x10, 144pgs, FC $9.99

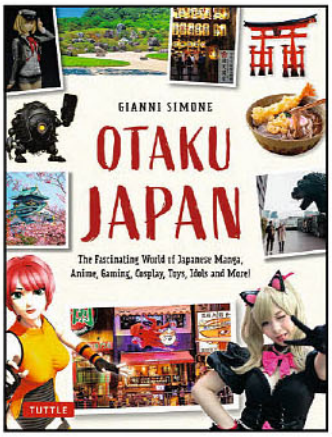

TRAPPED BY HIS LOVE: THE DUKE'S UNEXPECTED BRIDE VOLUME 3 GN

(W) Kotoko (A) Nimo Kakunimoto

The gentle-hearted daughter of an impoverished noble family, Alice Coleman never thought that her impetuous proposal to Arthur Grindelbard, the high-ranking son of a duke, would bring so much happiness into her life. Yet Alice soon learns that being engaged to a duke's son isn't without its dangers. As the story behind their shared past is revealed, Alice finds herself overwhelmed by the love that Arthur has held for her all these years — and all the more determined to devote herself to him in turn. But when Arthur's former fiancée returns, she shows just how far she'll go to reclaim Arthur for herself. With the help of an unexpected ally, Alice must face her most perilous challenge yet! (STL372376) Scheduled to ship in July 2025. (C: 0-1-2)

SC, 5x7, 160pgs, B&W $13.99

VERTICAL COMICS

All Art Not Final / Some Previous Covers Shown

23:45 RE; GN

(W/A) Ohana

Author Ohana's debut English series! Two months after moving to Tokyo, college freshman Iku is living his *otaku* nerd life to the fullest. There's just one problem: he's started being able to see ghosts. One spirit in particular, a young man about Iku's age, spends day after day standing on the pedestrian bridge on the way to Iku's apartment. Though determined to live and let not-live unnoticed, Iku accidentally bumps into the handsome phantom and soon ends up with the very chat-deprived spirit of Mimori Seo haunting his apartment. Not long after, Iku notices that every night at 23:45, Mimori is drawn by some mysterious force back to the bridge and forced to repeat the fall that made him a ghost in the first place. Will Mimori be stuck in this loop forever, or can Iku find a way to save this specter from an eternity of unending tragedy? (STL372557) Scheduled to ship in July 2025. (C: 0-1-2)

MATURE THEMES

SC, 170pgs, FC $13.95

© PREVIEWS Publications

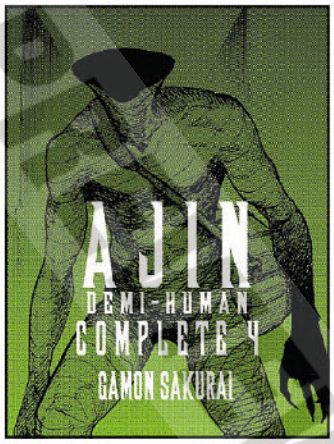

AJIN: DEMI-HUMAN COMPLETE VOLUME 4 GN

(W/A) Gamon Sakurai

High school student Kei Nagai is killed in a traffic accident, but immediately revives to learn that he may not be human at all. Instead, he may be a Demi-Human, a mysterious almost immortal being blessed with amazing super-human abilities. Scared, he runs away, and is aided in his escape from society by his friend Kai. Unfortunately for Kei, the manhunt is on and he will soon be caught within a conflict between mankind and other Demi-Humans as they prepare to fight for global supremacy. (STL372301) Scheduled to ship in July 2025. (C: 0-1-0)

MATURE THEMES

SC, 6x8, 580pgs, B&W $24.95

THUNDER 3 VOLUME 5 GN

(W/A) Yuki Ikeda

With the people of Shibuya in imminent danger, The Small Three leap across the sky to rush to their aid! Meanwhile, Rebellion forces fighting on the front lines of Shibuya have nearly been eradicated by a pair of alien reinforcements. Just when Segami, the last man standing, is about to meet his demise, The Small Three touch down! With the remnants of Rebellion as well as Doc and co. looking on, the battle to save Shibuya, Japan, even humanity itself resumes! (STL372372) Scheduled to ship in July 2025. (C: 0-1-2)

SC, 192pgs, FC $13.95

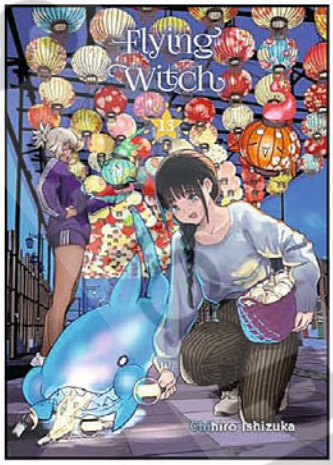

FLYING WITCH VOLUME 13 GN

(W/A/CA) Chihiro Ichizuka

Makoto returns to rural Japan to work on her magic after being away for six years. In her new home, she along with her black cat Chito, share some of what she has learned as she gets used to living in a slower and more curious part of the country. (STL372563) Scheduled to ship in July 2025. (C: 0-1-2)

SC, 5x8, 176pgs, B&W $10.95

FEATURED ITEM

TOWER DUNGEON VOLUME 1 GN

(W) Tsutomu Nihei

Tsutomu Nihei, master of the mysterious architectural monolith, brings his genius to bear on the fantasy genre for the first time, bringing his unique sensibility to bear on a crumbling world of malformed creatures, wounded soldiers, and labyrinthine darkness. An evil necromancer slays the king and carries off his daughter, secreting her in the legendary Dragon Tower. To save the princess, her steadfast Royal Guard assays the stronghold, but the way is blocked by powerful eldritch creatures... So, to supplement their forces in the face of mounting casualties, they press ordinary folks from the surrounding villages into service—including Yuva, a sturdy young farmboy with a strong back but no experience in battle, and only a battered old helm and wooden shield to protect him. (STL372595) Scheduled to ship in July 2025. (C: 0-1-2)

MATURE THEMES

SC, 192pgs, B&W $13.95

MEDAKA KUROIWA IS IMPERVIOUS TO MY CHARMS VOLUME 12 GN

(W/A) Ran Kuze

Mona Kawai may have just met her newest headache in pretty punk rocker Anri Shinagawa, a mold-breaker who literally crash-lands into Medaka's life and gives him a lesson he'll never forget. Not one to wait around, Mona rushes into emergency mode and kicks her charms up a very risqué notch! Meanwhile, Asahi's prepping for a big game with a first-time VIP guest—Medaka!! But will her skills on the court help her steal her way into his heart? (STL372347) Scheduled to ship in July 2025. (C: 0-1-2)

SC, 146pgs, B&W $12.95

SHIMAZAKI IN THE LAND OF PEACE VOLUME 5 GN

(W) Gouten Hamada
(A) Takeshi Seshimo

After surviving a terrorist incident as a child, Shingo Shimazaki was forced to join the League for Economic Liberations' revolutionary army. Now, thirty years later, he's back in Japan and trying to assimilate to a normal life. His Japanese may be awkward, and his grasp of ordinary tasks a little weak, but he has all the combat and surveillance training of a green beret. There are many kind-hearted souls who want to help him—and a few not so kind ones who will do anything to stop him. (STL372366) Scheduled to ship in July 2025. (C: 0-1-2)

SC, 192pgs, FC $13.95

VERTICAL INC.

All Art Not Final / Some Previous Covers Shown

AS A REINCARNATED ARISTOCRAT, I'LL USE MY APPRAISAL SKILL TO RISE IN THE WORLD VOLUME 6 SC

(W) MiraijinA (A/CA) jimmy

After thirty-five years of perfectly ordinary life, a run-of-the-mill businessman suddenly drops dead... only to be reborn in another world! Now he must live as Ars Louvent, scion of a minor noble family and wielder of a fabulous skill: Appraisal, the power to perceive the strengths and abilities of others at a glance. He'll need it, too, because there are plenty of problems to solve in the Louvent family's territory! Ars only has one choice: recruit the most talented individuals his skill can find, and rise up to new heights in his brand new world! (STL372559) Scheduled to ship in July 2025. (C: 0-1-1)

LIGHT NOVEL

SC, 268pgs, B&W $14.95

WEBTOON UNSCROLLED

All Art Not Final / Some Previous Covers Shown

CURSED PRINCESS CLUB VOLUME 5 HC

(W/A) LambCat

Gwendolyn continues to blend her Cursed Princess Clubworld with her real world—and finally hosts her dinner party. All she has to do is manage seating arrangements, organize the catering, lead good conversations... and convince her family that her guests from the Cursed Princess Club are completely normal, not-cursed princesses. If that's not enough to juggle, the entire Plaid Kingdom royal family is joining too. The event does give Gwen the opportunity to spend more time with Frederick, who she continues to grow closer with despite still struggling with her self-esteem and shattered reflections. Meanwhile, the Cursed Princess Club members are on a mission-besides supporting Gwen, they plan to scour the Pastel Palace for hidden secrets about Gwen's mysterious mother. This volume collects episodes 94 to 110. (STL372312) Scheduled to ship in November 2025. (C: 0-1-2)

HC, 6x9, 320pgs, FC.....$18.99

DAYBREAK VOLUME 1 GN

(W) Moosopp

They're crushing, there's chemistry, and they're totally clueless. Marcus has a crush, and Cog is completely unprepared for the hijinks that follow. Hopefully in their efforts to grow closer, they can brighten each other's day. It's senior year and Marcus and Cog, two students from different friend groups, just started hanging out. Between Marcus making lunch for Cog, Cog walking Marcus home, and accidental paper-eating incidents, they start to see one another in a new light. Marcus is a wholesome sweetheart and Cog is easily overwhelmed, so who knows how long it will take for either of them to confess their crush. But as long as Marcus and Cog get to spend time together, they don't mind taking their time. This volume collects episodes 1 to 52 of the endearing WEBTOON comic. (STL372594) Scheduled to ship in July 2025. (C: 0-1-2)

SC, 6x9, 288pgs, FC.....$18.99

LOVE ADVICE FROM THE GREAT DUKE OF HELL VOLUME 2 GN

(W) unfins

The girl of your dreams barely knows you exist. Your friends can't help. Your family is clueless. So where do you turn for love advice? Who can provide you with that essential assistance for the lovelorn? If you're an average everyday teenager like Paul, you summon a powerful demon from the deep recesses of Hell, and frankly, hope for the best. Say you actually did this, and your plan was flawless... You cultivated some eldritch magic powers, summoned Astaroth, a duke of Hell, and even got a job at the café where your crush Elena works. Awesome, right? So what if your sister Juliet saw the ritual and ran off into the woods to hire a legendary exorcist? And so what if you misunderstood your demonic contract and (accidentally) deeply insulted Astaroth, and now he's out for revenge? It's all going to work out just fine. This volume collects episodes 45-67. (STL372565) Scheduled to ship in July 2025. (C: 0-1-2)

SC, 6x9, 288pgs, FC.....$19.99

LUMINE VOLUME 3 GN

(W/A) Emma Krogell

In a world where weredogs, witches, and humans live side by side, Lumine was a down-on-his-luck weredog with nowhere to turn... until he met Kody. Kody and Lumine barely survived being kidnapped by witch hunters. Thankfully, the witch kid and his bodyguard are safe, for now. Kody's father, Aiden, still wants Lumine to protect his son, and even more so, be his friend. Lumine might be the one who can finally bring the lonely, troubled Kody out of his shell. Things are also looking brighter because Calla, Kody's friend turned bully, has realized the error of her ways. As thanks for Kody and Lumine saving her life, she persuades all the witch kids at school to leave Kody alone. But trouble still looms. Lumine is actually a werewolf, a rare and powerful type of magical being thought to be extinct. It's dangerous to be a werewolf in this world, and someone is hunting him. This volume collects episodes 30 to 58. (STL372346) Scheduled to ship in July 2025. (C: 0-1-1)

HC, 6x9, 288pgs, FC.....$19.99

YEN PRESS

All Art Not Final / Some Previous Covers Shown

THE 31ST CONSORT VOLUME 2 GN

(W) Tsubasa Nanaki (A) Momotomoe

For the first time since entering the Inner Palace, Felia is starting to rue her position as the 31st consort. After all, it means she only gets to see Macron once every three months. The tea party hosted by the king might be Felia's only chance to deepen their budding connection...That is, if the other consorts will let her near! But in the fight for Macron's love, Felia won't back down! (STL370897) Scheduled to ship in August 2025. (C: 0-1-2)

SC, 176pgs, B&W.....$13.00

AGENTS OF THE FOUR SEASONS: DANCE OF SPRING VOLUME 3 GN

(W) Nappa Komatsuda
(A) Kana Akatsuki

Hinagiku and Sakura are ambushed by insurgents while visiting the Summer Palace! Sakura, alongside Ruri and Ayame Hazakura, Agent and Guard of Summer, fight off the insurgents to protect the natural order and procession of seasons. But as the battle rages, more details about Hinagiku's tragic past are revealed, painting spring with a heartbreaking melancholy. (STL370898) Scheduled to ship in August 2025. (C: 0-1-2)

SC, 176pgs, B&W.....$13.00

THE ALCHEMIST WHO SURVIVED DREAMS OF A QUIET CITY LIFE II VOLUME 3 GN

(W) Usata Nonohara (A) Aya Obara

The mystery behind the Aguinas family and their potion stockpile deepens following the mission to rescue Dr. Nierenberg's daughter from Robert's blackmail attempt. But his escape complicates matters, drawing Mariela that much closer to the royal family and the prying eyes she'd so desperately worked to avoid. With potions running low and a seemingly endless labyrinth still before them- how much longer can Mariela keep her alchemical abilities secret...? (STL370899) Scheduled to ship in August 2025. (C: 0-1-2)

SC, 176pgs, B&W $13.00

BLEND-S VOLUME 3 GN

(W) Miyuki Nakayama

It might be winter, but things in the cafe are getting hotter than ever! There's something in the air between Kaho and Akizuki, and Mafuyu is getting shockingly close with that customer who asked her out... Is the manager going to be left behind!? Not when he's making plans for an overnight night ski trip and a romantic confession to Maika on the slopes... (STL370904) Scheduled to ship in August 2025. (C: 0-1-2)

SC, 128pgs, B&W $15.00

THE ANEMONE FEELS THE HEAT VOLUME 2 GN

(W) Ren Sakuragi

What does it mean to like someone? Nagisa has managed to go from hating Mashiro to liking her, but for some reason, she still can't bear to look at her face... (STL370900) Scheduled to ship in August 2025. (C: 0-1-2)

SC, 192pgs, B&W $13.00

BRUNHILD THE DRAGONSLAYER VOLUME 3 GN

(W) Yuiko Agarizaki
(A) Takeru Kirishima, Aoaso

A group of dragons has suddenly attacked the capital of the Norvelland Empire, Nibelungen. Though they're somehow driven back thanks to Brunhild's efforts, the city has suffered enormous damage and loss. Sigurd goes to check on the injured Brunhild, but there, she reveals the unimaginable truth behind that hellish night... (STL370905) Scheduled to ship in August 2025. (C: 0-1-2)

SC, 208pgs, B&W $13.00

APOCALYPSE BRINGER MYNOGHRA VOLUME 4 GN

(W) Fehu Kazuno
(A) Yasaiko Midorihana

The abnormality Atou discovered while defending Dragontan could spell Mynoghra's very doom, for this is no ordinary enemy—it's a character from an RPG! Against their overwhelming other-genre might, Atou leads Mynoghra's forces to battle, but the enemy then seizes an opening to invade the Accursed Lands! With their home under siege, it's time for Mynoghra's newest hero unit, Isla, to take to the battlefield! (STL370901) Scheduled to ship in August 2025. (C: 0-1-2)

SC, 192pgs, B&W $13.00

BUNGO STRAY DOGS: THE OFFICIAL ANTHOLOGY VOLUME 4 GN

(W) Kafka Asagiri (A) Sango Harukawa

The Agency, the Port Mafia, the Guild, the Hunting Dogs, and more—all your favorite characters are back in this fourth volume of the official comic anthology of *Bungo Stray Dogs!* (STL370906) Scheduled to ship in August 2025. (C: 0-1-2)

SC, 162pgs, B&W $13.00

BE MY WORST NIGHTMARE! VOLUME 3 GN

(W) Michelle

Sayo Hoshikawa, a high school student who is self-conscious about his height, has started dating Itsuki Mashiba, his tall classmate whose facial expressions are hard to read, after having strange dreams. How will Itsuki react to Sayo being forced to cosplay as a maid at the school festival? Meanwhile, playboy Haruto begins to have his own wild dreams about Uryuu Asahina, a top student at his little brother's high school...!? (STL370903) Scheduled to ship in August 2025. (C: 0-1-2)

SC, 192pgs, B&W $13.00

CHAINED SOLDIER VOLUME 12 GN

(W) Takahiro (A) Yohei Takemura

The gods have made their move! On her way home, Kinomi, the 1st squad commander, is attacked by former commander of the 7th squad, Yumeji Shimomoura!! Yuki and the others rush to the scene but are separated by the enemy. Although Kinomi is managing to stand toe-to-toe with Yumeji, can she win...?! (STL370907) Scheduled to ship in August 2025. (C: 0-1-2)

SC, 228pgs, B&W $13.00

CHITOSE IS IN THE RAMUNE BOTTLE VOLUME 7 GN

(W) Hiromu (A) Bobkya, Raemz

"Leave him. Now." Saku Chitose and his fake girlfriend, Yuzuki Nanase, are enjoying themselves at the summer festival when they're interrupted by a boy claiming to be Yuzuki's ex. Though Saku manages to fend him off, the encounter brings back nothing but bad memories. Haunted by her past trauma and pursued by her mysterious stalker, Yuzuki is driven into a corner. Will Saku manage to save her when she's at her lowest? (STL370908) Scheduled to ship in August 2025. (C: 0-1-2)

SC, 186pgs, B&W $13.00

THE DO-OVER DAMSEL CONQUERS THE CONQUER EMPEROR VOLUME 6 GN

(W) Sarasa Nagase
(A) Anko Yuzu, Mitsuya Fuji

While Jill hurries to gather support for Hadis against the imperial army, as fate would have it, Princess Faris of Kratos rolls into town! She's allegedly come with a peacekeeping proposal to marry Hadis, but what are her true intentions? Jill's former aide-de-camp Lawrence comes to assist her, but since he also comes from Kratos, can he really be trusted? Despite the uncertainty, Jill might not have many other options -she needs as many allies as she can get! (STL370913) Scheduled to ship in August 2025. (C: 0-1-2)

SC, 176pgs, B&W $13.00

FEATURED ITEM

COMMON-SENSE MONSTER VOLUME 1 GN

(W) Warugi Wanai, Shinobu Shinotsuki

Socially awkward teenager Itou is jealous of her kind, unassuming classmate Takahashi who gets along with everyone. One day, however, she witnesses Takahashi... devour someone whole. It turns out the girl's actually a monster-and one who can blend in with humans, no less! Full of admiration, Itou really, really wants to be her friend. Takahashi begins to teach her how to act "normally," but... will Itou succeed? And what is Takahashi truly after? (STL370910) Scheduled to ship in August 2025. (C: 0-1-2)

SC, 208pgs, B&W $13.00

EXCELLENT PROPERTY, REJECTS FOR RESIDENTS VOLUME 4 GN

(W) Suu Minazuki

An encounter with the Queen of the Sky, a call from Yuugo's brother—just what is going on?! A battle to protect the dignity (lol) of an angel breaks out!! Can Hamuko prove the meaning of her existence? Meanwhile, Yuugo gets an unexpected call... Their chaotic and comedic daily life is about to crack in unforseen ways. (STL370914) Scheduled to ship in August 2025. (C: 0-1-2)

SC, 192pgs, B&W $15.00

SPOTLIGHT ON

FAREWELL, DAISY: JUN MAYUZUKI SHORT STORY COLLECTION GN

(W) Jun Mayuzuki

Just because you can't use magic doesn't mean that you can't be happy. Laugh and cry along with the young women featured in this big collection of touching short stories from the early career of Jun Mayuzuki, author of *Kowloon Generic Romance*. (STL370915) Scheduled to ship in August 2025. (C: 0-1-2)

SC, 288pgs, B&W $18.00

THE DEMONS ARE PLANNING SOMETHING GOOD! VOLUME 1 GN

(W) Takuji Kato (A) Gashi Gashi

People don't truly appreciate the amount of R&D that goes into making traps. I mean, you can't let the heroes waltz up to the demon lord unscathed, can you? Do you know how much logistical work goes into keeping the traps armed? In coming up with new, innovative ways to scathe, maim, and humiliate the humans? From slime that melts your clothes, to titillating tentacle traps, follow along with the Demon Lord's underlings as they devise, concoct, and scheme up all new ways to strike fear in an adventurer's heart. (STL370912) Scheduled to ship in August 2025. (C: 0-1-2)

SC, 160pgs, B&W $13.00

© PREVIEWS and PREVIEWSworld.com

FUTARI SWITCH VOLUME 1 GN

(W) Akira Hiramoto

Shinichi and Ichigo are childhood friends in their first year of high school. Both have someone that they're interested in but can't seem to find a way to get closer to that special person. However, everything changes one summer day, when the power of...a (magical?!) bitter melon switches their bodies!! The two aren't complaining though, because this is their chance to get closer to their crushes. Just how will the wacky duo manage to do so? (STL370916) Scheduled to ship in August 2025. (C: 0-1-2)

SC, 176pgs, B&W $15.00

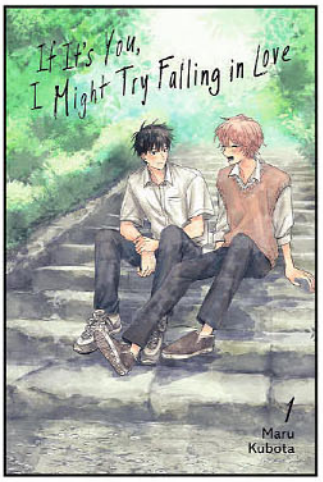

IF IT'S YOU, I MIGHT TRY FALLING IN LOVE VOLUME 2 GN

(W) Maru Kubota

Having realized his feelings towards his classmate, Amane chooses to keep them hidden and preserve the air of friendship he and Ryuuji have already. Yet, each moment spent with him, even if it's just studying, only causes Amane to fall harder. Until after dinner one night, Amane confesses, unable to hold back his true feelings any longer. But will Amane get the answer he hopes for from an Ambushed Ryuuji...? (STL370921) Scheduled to ship in August 2025. (C: 0-1-2)

SC, 176pgs, B&W $13.00

GAME OF FAMILIA VOLUME 7 GN

(W) Mikoto Yamaguchi (A) D.P

A last stand against the greatest sorcerer on the continent! The fate of a nation hangs in the balance! Order Seeka's wicked plan has come to fruition-Sasae and Miracaba have been assimilated into a single titanic deadmale, ravaging the capital of Lyknell! Sasae may be gone, but Hinana is prepared to carry on his unconquerable will... Defending the citizens of Lyknell, leading a betrayed people, defeating a monstrous villain, and maybe even bringing back Sasae and Miracaba? Such weighty missions would strain any bonds to the breaking, but the Hatsushimas are not just any Familia! (STL370917) Scheduled to ship in August 2025. (C: 0-1-2)

SC, 162pgs, B&W $13.00

I'LL BECOME A VILLAINESS WHO GOES DOWN IN HISTORY VOLUME 3 SC

(W) Akari Hoshi (A) Izumi Okido

Alicia has enrolled at the magic academy as the saint's watcher and is already infamous among her classmates for her ardent opposition at every turn to Liz's saintly prattling! At this rate she'll be a baddie for the history books! But no matter how evil her deeds, Prince Duke's feelings for her never seem to waver! But worrying about that will have to wait—because one day at school, Alicia and Gil come under attack! (STL370920) Scheduled to ship in August 2025. (C: 0-1-2)

SC, 180pgs, B&W $13.00

HELENA AND MR. BIG BAD WOLF VOLUME 2 GN

(W) Bliss

Having learned the truth about her brother, Helena runs away from the orphanage and is found by Mr. Big Bad Wolf, who decides to take her in. After glimpsing Helena's unfinished picture book, Mr. Big Bad Wolf suggests they work together to complete it. Through their collaboration, little by little, the two grow to understand each other's pains and learn to face their own insecurities... And perhaps at last, Helena will find a place she can call home. (STL370918) Scheduled to ship in August 2025. (C: 0-1-2)

SC, 192pgs, B&W $15.00

IN THE HEAVENLY PRISON, THE DEVIL ENCHANTS ME VOLUME 2 GN

(W) Meteor Gingami

Trapped on an island full of lust-devouring succubi who see human men as little more than livestock, Kaoru and the other boys make plans for their escape. But standing in the way are the members of the student council-powerful, seductive devils who rule over Kibujima. Faced with the bombshells of their dreams, can the boys resist temptation and keep it in their pants long enough slip away? (STL370922) Scheduled to ship in August 2025. (C: 0-1-2)

SC, 160pgs, B&W $14.00

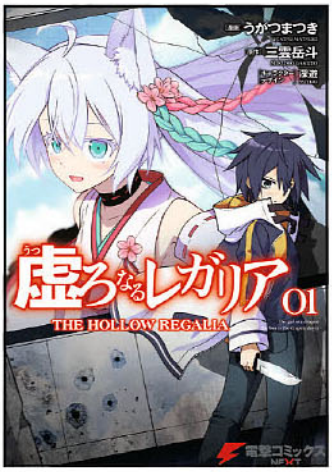

HOLLOW REGALIA VOLUME 1 GN

(W) Matsuki Ugatsu, Gakuto Mikumo

In a world where there the Japanese people were almost completely wiped out by a dragon, Yahiro spends his lonely days working as a salvager in the ruins of Japan. One night, despite being gutted by a Moujuu, one of the monstrous beasts that roam the ruins, he makes it home without a scratch on him, just like he always does. But on that night, he finds he has unexpected guests, two twin girls named Giuli and Rosé. And this pair of supposed art dealers has a request for him... (STL370919) Scheduled to ship in August 2025. (C: 0-1-2)

SC, 176pgs, B&W $13.00

IT'S ALL YOUR FAULT VOLUME 2 GN

(W) merryhachi

Shiho, having become an official member of the SM Society, attends a photo shoot to get pictures for Kanon's CD. Plus, the underground idol Moeka makes her debut! Look out, Summer Comiket—the SM Society's summer boot camp is in session! (STL370924) Scheduled to ship in August 2025. (C: 0-1-2)

SC, 228pgs, B&W $13.00

© Previews Publications

SPOTLIGHT ON

KAKEGURUI TWIN VOLUME 15 GN

(W) Homura Kawamoto (A) Kei Saiki

Though their pride was flimsy, it was nevertheless important enough to these fine ladies that they put everything on the line to fight for and protect it. Before they met, they were each alone, but now these girls gamble to become winners. In this final volume, Mary Saotome's story connects to the future. (STL370926) Scheduled to ship in August 2025. (C: 0-1-2)

SC, 202pgs, B&W $15.00

KILLED AGAIN, MR. DETECTIVE? VOLUME 1 GN

(W) Inaba, Teniwoha (A) riichu

Sakuya Outsuki is the son of a legendary detective, working to follow in his father's footsteps with his assistant, Lilithea. However, something's different about this high-school sleuth. Wherever he goes, he always manages to get himself entangled in his cases-as a murder victim! When Sakuya is tasked to infiltrate a luxury cruise ship, he finds himself killed once again. But every time he reopens his eyes, Lilithea is there by his side, ready to help him get to the bottom of the mystery... (STL370927) Scheduled to ship in August 2025. (C: 0-1-2)

SC, 224pgs, B&W $13.00

KUNON THE SORCERER CAN SEE VOLUME 1 GN

(W) Umikaze Minamino
(A) La-na, Laruha

"I'll definitely make eyes with magic." Kunon Gurion, who was born blind, has one goal in life: finding a way to use his magic to see, something no one has ever done before. Luckily, Kunon's talent for magic leads him to quickly surpass his teacher. Before long, his name reaches even the royal palace, earning him the rare opportunity to study under a powerful mentor. (STL370928) Scheduled to ship in August 2025. (C: 0-1-2)

SC, 192pgs, B&W $13.00

LYCORIS RECOIL OFFICIAL ANTHOLOGY: RELOAD VOLUME 1 GN

(W) Spider Lily & Various

Missions, mixers, and midnight snack runs-there's never a slow day at Café LycoReco! Find out what's new on the menu for Chisato, Takina, and company in this official comic anthology! (STL370930) Scheduled to ship in August 2025. (C: 0-1-2)

SC, 160pgs, B&W $13.00

LAND VOLUME 1 HC

(W) Kazumi Yamashita

In a village where all residents die upon reaching fifty lives a girl named An, whose older twin sister was sacrificed to the "other world" that lay beyond the mountains. This village, called "our world" and governed by people wearing animal skins, is watched over by deities. When An seeks the truth about the mysterious inhabitants of the mountains, hope and despair await her... (STL370929) Scheduled to ship in August 2025. (C: 0-1-2)

HC, 368pgs, B&W $40.00

MECHANICAL MARIE VOLUME 1 GN

(W) Aki Akimoto

He was a boy. She was a robot. Well... not really. In all actuality, Marie is completely totally 100% human, but because her strange new employer seemingly despises humans, the powers-that-be are paying a handsome sum for her to pretend she's the latest and greatest android while protecting said eccentric master from the seemingly endless attempts on his life. Which is fine, but, they forgot to mention one tiny seemingly insignificant detail—this dude absolutely dotes on inanimate objects like Marie can't believe. She's not sure what will kill her first, the assassins or his affections...? (STL370931) Scheduled to ship in August 2025. (C: 0-1-2)

SC, 160pgs, B&W $13.00

MONO VOLUME 3 GN

(W) Afro

Shaved ice, horror movies, rice-bowl dishes, and self-made keyboards... that's part of the leisurely weekend fun these girls will experience! There's also a crossover with *Laid-Back Camp!* (STL370932) Scheduled to ship in August 2025. (C: 0-1-2)

SC, 128pgs, B&W $15.00

[OSHI NO KO] VOLUME 11 GN

(W) Aka Akasaka (A) Mengo Yokoyari

Ruby, still seeking revenge for Ai and Gorou's murderers, is making waves in the entertainment industry. Aqua's desire for revenge is rekindled after talking to Ichigo Saitou. Meanwhile, Kana Arima, worried about her career as an idol, meets with a big-shot film director at a party in hopes that it will lead to acting work. However, this encounter leads only to scandal and chaos. (STL370935) Scheduled to ship in August 2025. (C: 0-1-2)

SC, 192pgs, B&W $13.00

© PREVIEWS Publications

REINCARNATION COLISEUM VOLUME 2 GN
(W) Saizo Harawata (A) Zunta
Mary, the Knight of Flames and one of Zayed's Four Kings, is brought to her knees by Mikagami in his first fight at the Coliseum! Zayed, having been thoroughly humiliated as a result, makes plans to kill Mikagami for certain and picks the perfect gladiator to act as his executioner—Marle, the Superhuman. Not only does she command a skill that can greatly enhance her physical abilities, but she's also the strongest martial artist who can hold her own even without using any skills! Even in a simple contest of strength, Mikagami is at an overwhelming disadvantage! Will he be able to steal the win against such an imposing foe...?! (STL370936) Scheduled to ship in August 2025. (C: 0-1-2)
SC, 198pgs, B&W.....$14.00

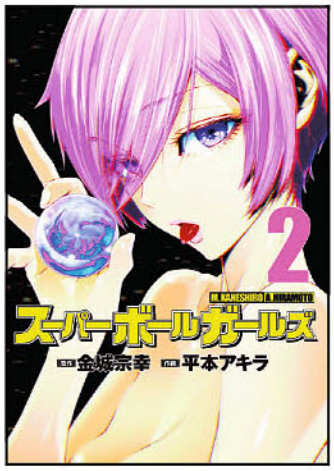

SUPER BALL GIRLS VOLUME 2 GN
(W) Muneyuki Kaneshiro
(A) Akira Hiramoto
Thanks to a kiss, the number of Super Ball Girls increased, and now Ichi's life with them continues. But one day, while Ichi is staying home, the girls end up bursting out of his place! And what's going on with Ouka, who kissed someone else? Could there be even more Super Ball Girls? (STL370940) Scheduled to ship in August 2025. (C: 0-1-2)
SC, 240pgs, B&W.....$15.00

THE WAR OF GREEDY WITCHES VOLUME 3 GN
(W) Homura Kawamoto
(A) Makoto Shiozuka
The battle between Wu Zetian and Jeanne D'Arc draws to a close as Walpurgis continues!! Upon realizing her true desires, Jeanne D'Arc's magic reveals itself! But what could it be...?! Furthermore, the curtains rise on one of the most outstanding showdowns in the tournament-the fight between Cleopatra and Himiko! (STL370942) Scheduled to ship in August 2025. (C: 0-1-2)
SC, 192pgs, B&W.....$15.00

SACRIFICIAL PRINCESS AND THE KING OF BEASTS HEIR: WHITE RABBIT AND THE PRINCE OF BEASTS VOLUME 2 GN
(W) Yu Tomofuji
Following a lead to Istan, their ship is attacked by pirates! While Ravi and Subaru are usually more than capable of holding their own, when a mysterious beast named Bishia appears before them, the normally unflappable Ravi loses his cool. Suddenly confronted with the nightmares of his past, will Leo and the gang make it to Istan alive...?! (STL370937) Scheduled to ship in August 2025. (C: 0-1-2)
SC, 176pgs, B&W.....$13.00

WITH YOU, OUR LOVE WILL MAKE IT THROUGH VOLUME 3 GN
(W) Chihiro Yuzuki
Just when Mari and Tsunagu have finally taken a step closer to each other, a cat beastfolk appears-and she seems unusually close to Tsunagu! Just who is this feline...? (STL370944) Scheduled to ship in August 2025. (C: 0-1-2)
SC, 192pgs, B&W.....$13.00

SLASHER MAIDENS VOLUME 12 GN
(W) Tetsuya Tashiro
Draculia and the other ancient kaijin have arrived in Japan half a month earlier than expected! Sugimura and the monster class are ambushed by Carmilla and Jekyll and Hyde. Meanwhile, Asuma and the girls face off against Draculia. Just how will the students of Meidou Girls' Academy save Japan from annihilation...? (STL370938) Scheduled to ship in August 2025. (C: 0-1-2)
SC, 226pgs, B&W.....$13.00

IZE PRESS

All Art Not Final / Some Previous Covers Shown

SPY CLASSROOM 3RD PERIOD: FORGETTER VOLUME 1 GN
(W) Takemachi
(A) SeuKaname, Tomari
The only path to survival is deceit. The "War of Light" is over, giving rise to the modern-day information war waged by spies, or the "War of Shadows." Evil is always lurking just around the corner. (STL370939) Scheduled to ship in August 2025. (C: 0-1-2)
SC, 180pgs, B&W.....$13.00

A BUSINESS PROPOSAL VOLUME 10 GN
(W) Haehwa (A) NARAK
Happily married with the love of her life, there's nothing more Hari wants in life... or is there? Every day with Taemu is like a dream come true, but after seeing Yeongsuh and Sunghoon's baby, she begins to yearn for a child of her own, one that takes after her beloved husband! Join Hari and Taemu on their venture into parenthood in the finale of *A Business Proposal!* (STL370860) Scheduled to ship in August 2025. (C: 0-1-2)
SC, 284pgs, B&W.....$20.00

© PREVIEWS Publications

KILL THE VILLAINESS VOLUME 3 GN
(W) Your April (A) Haegi
Eris Miserian has had enough. On her coming-of-age ceremony her husband to be arrived hand-in-hand with Helena Antebellum, who was wearing the same dress as Eris. Rather than reprimand the crown prince for humiliating Eris, her father and the King seem only interested in making sure that Eris would not call off the wedding with the prince. It seems that the only people she can trust is her recently appointed dark knight and the witch Medea. With their help, Eris continues to search for ways to escape this nightmare, but will she be ready to sacrifice it all if it calls for it? (STL370861) Scheduled to ship in August 2025. (C: 0-1-2)
SC, 288pgs, B&W $20.00

UNHOLY BLOOD VOLUME 7 GN
(W) Lina Lim
Vael is backed into a corner—if he doesn't indulge Yohan's twisted plans, both him and Daniel's lives are forfeit; if he does, he'll have to kill innocent humans, and on camera no less. But if he's dead either way, he's going to go down fighting. With Hayan and Euntae on his side, he'll show Yohan real magic—just how much a little friendship and a lot of desperation can do! (STL370865) Scheduled to ship in August 2025. (C: 0-1-2)
SC, 256pgs, B&W $20.00

MURDEROUS LEWELLYN'S CANDLELIT DINNER VOLUME 2 GN
(W) Sumnagi (A) Muk_bu
Shavonne's plate is more than full. Almost getting kicked out of his apartment, a stalker leaving cryptic messages, and earning enough money to avoid the streets is almost enough to make Shavonne forget that his neighbor is a murderer... almost. Lewellyn is always on the back of his mind-his strange habits, his yellow eyes, his handsome face. But this isn't the time to think about such things. Shavonne needs to make ends meet, and perhaps proofreading love letters written by a mysterious client named Newell will help... (STL370862) Scheduled to ship in August 2025. (C: 0-1-2)
SC, 288pgs, B&W $24.00

THE VILLAINESS IS A MARIONETTE VOLUME 2 GN
(W) Hanirim (A) Manggle
Kayena's efforts prove fruitful as she is rewarded with authority over the palace staff! Having summoned new ladies-in-waiting and her nanny, Kayena's plans are well underway—but the sudden appearance of her abusive husband from her first life shakes her to her very core. Will she be able to change things this time around, or will the chains of fate prove too strong to escape? (STL370866) Scheduled to ship in August 2025. (C: 0-1-2)
SC, 296pgs, B&W $20.00

THE PERKS OF BEING AN S-CLASS HEROINE VOLUME 5 GN
(W) Irinbi (A) Grrr
Due to some—*ahem!*—cut corners by the transmigration bureau, the last couple of floors of the Skyscraper of Suffering have been connected to actual S-class dungeons. But with only two more floors to go, how can Ailette resist the call? Not that the first one is a walk in the park, but she after deftly taking off the boss, Ailette makes a beeline straight for the top floor. After all, what extraordinary creature could possibly await behind door number two? (STL370863) Scheduled to ship in August 2025. (C: 0-1-2)
SC, 320pgs, B&W $20.00

THE VILLAINESS TURNS THE HOURGLASS VOLUME 8 GN
(W) Sansobee (A) Antsstudio
Bliss, Aria and Asher's future child, only has one wish—to see her parents happy together as much as possible before she disappears. Unfortunately, things are not so simple. Ruby, Aria's new personal maid, is dead set on getting rid of the child, and Bliss herself still isn't sure of how to convince her parents about her plan. Not to mention, When Bliss's actions cause the future to change, Lippe, her twin sister, also enters the picture... Will Aria find a way to save both of her children and secure for herself a happy ending? Or is she and her family ultimately doomed to the grim future that awaits them? (STL370867) Scheduled to ship in August 2025. (C: 0-1-2)
SC, 272pgs, B&W $20.00

SOLO LEVELING VOLUME 13 GN
(W) Chugong (A) DUBU
Curtains rise on the final battle between hunters and monarchs as the King of Dragons finally arrives on Earth. The fate of all mankind rests in the hands of Jinwoo Sung, the new Shadow Monarch-but as the fierce war drags on, will there be a world left to save? (STL370864) Scheduled to ship in August 2025. (C: 0-1-2)
SC, 312pgs, B&W $20.00

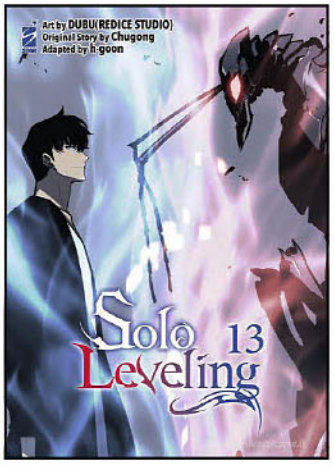

SIGN UP TODAY
Sign up for our
PREVIEWSworld
newsletter

SPOTLIGHT ON

VILLAINS ARE DESTINED TO DIE VOLUME 1 TP

(W) Gwon Gyeoeul

When a college student with a tragic past picks up reverse harem video game *Daughter of the Duke's Super Love Project*, she immediately sees herself in one of the characters. Not the adored heroine of easy mode Ivonne, no—but the protagonist of hard mode, misunderstood villain Penelope. Little did she know that she'd go to sleep playing the story... and wake up in Penelope's body! The only way to escape the game world? Charm one of the love interests and reach his good ending. But with affection meters starting in the negatives and the inability to speak without choosing from pre-selected dialogue, it quickly becomes clear that a single wrong move means her demise-and this villain might just be destined to die! (STL370868) Scheduled to ship in August 2025. (C: 0-1-2)

LIGHT NOVEL

SC, 240pgs, B&W $16.00

THE BRILLIANT HEALER'S NEW LIFE IN THE SHADOWS VOLUME 1 SC

(W) Sakaku Hishikawa (A) Daburyu

Life hasn't been kind to Zenos. He was born in the slums, and his dirt-poor background has denied him almost every opportunity. One day, he has a chance encounter with a healer, and it sparks inspiration in him to study. He has a short stint of adventuring with a disrespectful party, who eventually kicks him out once he's outlived his usefulness. Bereft of money and options, he puts his talents elsewhere and opens an underground clinic. Word spreads quickly about the brilliant healer in the city's shadowy underbelly. Can Zenos buck the odds and carve out a life for himself in a world that's spit in his face, and can he save the lives of the patients who wind up on his doorstep in the process? (STL370871) Scheduled to ship in August 2025. (C: 0-1-2)

LIGHT NOVEL

SC, 216pgs, B&W $15.99

JNC J-NOVEL CLUB

All Art Not Final / Some Previous Covers Shown

ASCENDANCE OF A BOOKWORM PART 5 VOLUME 11 SC

(W) Miya Kazuki (A) Yu Shiina

Approaching Check—and Mate? In a bid to improve Yurgenschmidt, Ferdinand begins a revolution aimed at overthrowing the distorted royal family and putting a true Zent on the throne. But this is not a revolution that can pass unopposed... (STL370869) Scheduled to ship in August 2025. (C: 0-1-2)

LIGHT NOVEL

SC, 344pgs, B&W $15.99

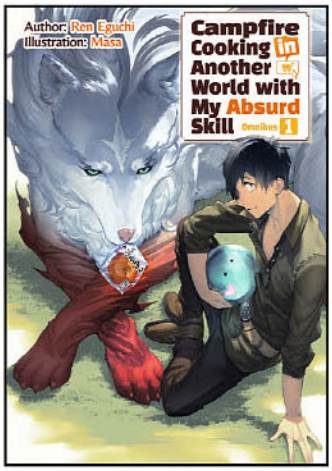

CAMPFIRE COOKING IN ANOTHER WORLD WITH MY ABSURD SKILL OMNIBUS VOLUME 1 SC

(W) Ren Eguchi (A) Masa

The average Mukouda Tsuyoshi is summoned to a world of swords and sorcery, and he's ready for an adventure of a lifetime! Too bad the kingdom pulled him by mistake. His stats are so laughable compared to the other heroes that he leaves immediately to make his own way with his unique shopping skill! Taking on a slight alias, "Mukohda" has caught the attention of a legendary fenrir, along with a baby slime, thanks to his cooking abilities! His number one fan, Ninrir, the goddess with a sweet tooth, is desperate for more of his otherworldly meals, but unfortunately for her, she's not the only divinity to take notice of him! (STL370872) Scheduled to ship in August 2025. (C: 0-1-2)

LIGHT NOVEL

SC, 576pgs, B&W $24.99

BLACK SUMMONER VOLUME 6 SC

(W) Doufu Mayoi (A) Gin Ammo

"I just kept fighting powerful opponents and finally reached Rank S." After saving the Village of Elves from the Trycenian invasion, Kelvin is approached by Leonhart Gaun, the king of Gaun, who starts off by saying that he acknowledges Kelvin as a Rank S adventurer. Soon after, Kelvin finds out that as part of the festivities held in honor of his promotion, he will have to fight a fellow Rank S adventurer, "Ice Princess" Sylvia. Despite having already reached the pinnacle of the adventuring world, this battle junkie continues to seek more power and new challenges, sharpening his claws in preparation for his upcoming encounter with true strength. (STL370870) Scheduled to ship in August 2025. (C: 0-1-2)

SC, 226pgs, B&W $13.00

GUSHING OVER MAGICAL GIRLS VOLUME 2 SC

(W) Akihiro Ononaka

Hi, Hiiragi Utena here, back for another volume. I don't want to fight my beloved magical girls, but at least I've made a new friend, even if she's a bit handsy. I know I can't keep doing all these terrible things to them, but... I'm starting to have fun. (STL370873) Scheduled to ship in August 2025. (C: 0-1-2)

LIGHT NOVEL

SC, 152pgs, B&W $16.99

ISEKAI TENSEI: RECRUITED TO ANOTHER WORLD VOLUME 1 GN

(W) Kenichi (A) Shibanobancha

Tenma Otori is dead. Lucky for him, a god from another world offers him a second chance at life. All Tenma has to do is reincarnate to save the god's dying world, and in return, Tenma will be granted life along with a suite of cheat abilities. Tenma finds himself in a lush fantasy world filled to the brim with demi-humans, magic items and spells, monsters, mysterious forests, and more! He is adopted by two former master adventurers, with a famous wizard as his grandfather-and as Tenma grows, his new family learns of more and more of his god-given powers... like the ability to befriend slimes and baby wolves! But the tranquility doesn't last, and Tenma is thrust into adventure when three mysterious strangers attempt to kidnap him. (STL370874) Scheduled to ship in August 2025. (C: 0-1-2)

SC, 184pgs, B&W $15.99

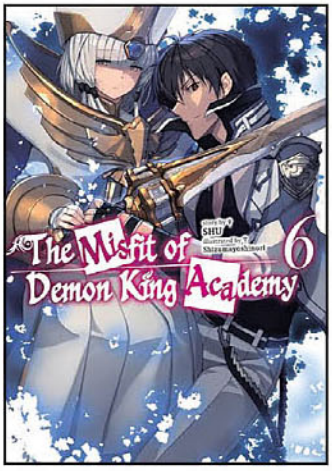

THE MISFIT DEMON KING ACADEMY VOLUME 6 SC

(W) SHU (A) Shizumayoshinori

Although he thought his reincarnation was complete, Anos soon realizes he can't recall fragments of his past. With the help of Arcana and her stolen power, he dives into a dream, where he finds a younger and far less skilled version of his current self fighting bravely to protect his beloved sister. Whether by coincidence or fate, that sister's name is Arcana—the same name as the Selection God fighting alongside him. To determine the truth of these memories and to learn more about the underground world, Anos takes the students of the Demon King Academy on a trip to Jiordal, Kingdom of the Divine Dragon, where the ruler declares Arcana the reincarnation of the Militia, Goddess of Creation. So who is Arcana? Is she the Goddess of Creation, or is she his sister? The truth is yet to be seen... (STL370875) Scheduled to ship in August 2025. (C: 0-1-2)

LIGHT NOVEL

SC, 232pgs, B&W $16.00

TEARMOON EMPIRE VOLUME 13 SC

(W) Nozomu Mochitsuki (A) Gilse

It's been two months since the introduction of the SEEC program at Saint-Noel Academy, and now that summer break is here, Mia's on her way back home! But she's not going alone this time; she's joined by Patty, Bel, Yanna, Kiryl, and last but certainly not least, her beloved Abel. Unfortunately, there's no break in Mia's summer! Her time isn't taken up by the rapidly approaching famine, oh no! It's Ruby's impending engagement to Mia's horse-loving cousin, Hildebrandt. But since Ruby's heart already belongs to Vanos—and because Mia's a sucker for high-stakes romance—it's up to Mia to break off this engagement and match Ruby with her one true love. (STL370877) Scheduled to ship in August 2025. (C: 0-1-2)

LIGHT NOVEL

SC, 288pgs, B&W $15.99

YEN ON

All Art Not Final / Some Previous Covers Shown

AGENTS OF THE FOUR SEASONS: DANCE OF SPRING VOLUME 5 SC

(W) Kana Akatsuki (A) Suoh

A young girl lives on the northern tip of the Yamato archipelago in the land of Enishi. Her name is Kaya Fugeki, a descendant of the family that serves the Agents of the Four Seasons who has now found herself ascended to take on similar responsibilities as them. She is the one who brings day to Yamato-the Archer of Dawn. The young goddess mingles with the commonfolk as she attends school, yet nobody except for the handsome young man who serves her knows she is the country's Day. Herein begins Kaya and Yuzuru's story. (STL370879) Scheduled to ship in August 2025. (C: 0-1-2)

LIGHT NOVEL

SC, 232pgs, B&W $16.00

REBORN TO MASTER THE BLADE: FROM HERO-KING TO EXTRAORDINARY SQUIRE? VOLUME 7 SC

(W) Hayaken (A) Nagu

The squire's greatsword roars back at the enemy's greatest champion! Reincarnated hero-king Inglis is disappointed when Highland seizes the ancient dragon Fufailbane, her sparring partner and source of food. To make matters worse, Venefic is invading and the rime-bound Prismer has revived! Meanwhile, Inglis's friend and cousin Rafinha is torn between finishing up things in Alcard or making sure her brother, a holy knight on the front lines of the war, is safe. Our graceful squire in training intends to turn the tides of war with a greatsword forged from dragon scales! (STL370876) Scheduled to ship in August 2025. (C: 0-1-2)

LIGHT NOVEL

SC, 294pgs, B&W $16.00

ALMARK VOLUME 1 SC

(W) Noboru Yamada (A) Posuka Demizu

As war in the North comes to an end, Almark, the son of mercenaries, finds himself at a crossroads. When he was a child, a foreigner told him that he had the potential to wield magic. Now he sets out to fulfill his father's wish to become a sorcerer in the peaceful southlands. After a long journey to the institute of magic, he quickly discovers that life there is completely different from anything he's ever seen before. He also learns that the residents of the south view the war-like northerners as savage barbarians, a divide that may only be matched by the one between the nobility and commoners. While hiding his mercenary lineage and with some help from his friends, Almark takes first steps toward becoming a true sorcerer! (STL370880) Scheduled to ship in August 2025. (C: 0-1-2)

LIGHT NOVEL

SC, 320pgs, B&W $16.00

© PREVIEWS PREVIEWSworld.com

BANISHED FROM THE HERO'S PARTY, I DECIDED TO LIVE A QUIET LIFE IN THE COUNTRYSIDE VOLUME 14 SC

(W) Zappon (A) Yasumo

Although the identities of Red's group caused a stir when they were revealed after the war ended, the people of Zoltan quickly take it in stride and life goes on like normal. One peaceful winter day, a letter arrives about Yarandrala's return, prompting Red and Ruti to begin making preparations to get married. Their hearts are filled with joy and anticipation (as well as a few nerves) as the couple set about writing the invitations and getting their outfits ready. Finally, surrounded by the warmth and love of their friends and the many shared memories of the quiet life they started together, the happy day finally arrives! (STL370883) Scheduled to ship in August 2025. (C: 0-1-2)

LIGHT NOVEL

SC, 230pgs, B&W $16.00

MAGICAL EXPLORER VOLUME 10 SC

(W) Iris (A) Noboru Kannatuki

Kousuke and the others are invited to the Tréfle Empire, where Ludie's family gives them some imperial-level hospitality. But the good times come to an end when the Church of the Malevolent Lord stages a surprise attack and makes off with one of the empire's treasures! And in a clear divergence from the events of the original game, Kousuke encounters Hortensia, a heroine from the upper echelons of the Church. With everything going off the rails, can Kousuke find a way to awaken Ludie's powers and save the Tréfle Empire? (STL370889) Scheduled to ship in August 2025. (C: 0-1-2)

LIGHT NOVEL

SC, 256pgs, B&W $16.00

THE HOLLOW REGALIA VOLUME 6 SC

(W) Gakuto Mikumo (A) Miyuu

Three years after the ploutonion closed, the world that narrowly escaped destruction has steadily rebuilt itself. Though they saved everyone, Yahiro and Iroha's whereabouts are unknown. One day, peace is disrupted when Gallery Berith receives information that moujuu have reappeared. Meanwhile, on an unnamed island in the south, Yahiro and Iroha have been kicking back and taking it easy. A mysterious girl washes up on their island, and Iroha has her guard up—the girl seems to know quite a bit about Yahrio and the reality of their world. Not to mention the girl is being targeted by monsters. Not the moujuu, but a new creature entirely. (STL370886) Scheduled to ship in August 2025. (C: 0-1-2)

LIGHT NOVEL

SC, 224pgs, B&W $16.00

I MAY BE A GUILD RECEPTIONIST, BUT I'LL SOLO ANY BOSS TO CLOCK OUT ON TIME VOLUME 5 SC

(W) Mato Kousaka (A) Gaou

After putting all her blood, sweat, and tears into her work, cutting costs, and yet more overtime, Alina has finally budgeted enough for the staff of Iffole Counter to take a two-day trip to a resort! After finishing her first fantastic day off, she dives into bed full of satisfaction... only to wake up back at the beginning of day one. Now she's stuck in an endless loop, unable to go home. Someone has ruined her precious vacation, and when she finds them, they're going to get a taste of her hammer. (STL370887) Scheduled to ship in August 2025. (C: 0-1-2)

LIGHT NOVEL

SC, 288pgs, B&W $16.00

IF THE VILLAINESS AND VILLAIN MET AND FELL IN LOVE VOLUME 4 SC

(W) Harunadon (A) Yomi Sarachi

As the graduation exam approaches, Brigitte's library visits, wagers with Yuri, and school days are coming to an end. The exams prove to be tougher than expected, but Brigitte is ready to show off everything she's learned and how much she's grown. All that hard work leads Brigitte to reflect on her childhood as well. What sort of feeling was it that Yuri wanted to convey to Brigitte? (STL370888) Scheduled to ship in August 2025. (C: 0-1-2)

LIGHT NOVEL

SC, 200pgs, B&W $16.00

NAGISA NATSUNAGI STILL WANTS TO BE A HIGH SCHOOL GIRL VOLUME 1 SC

(W) Syusui Tsukimi (A) nigozyu

All I wanted was to be a regular high-schooler, and that wish is why I'm here right now. My name is Nagisa Natsunagi, and I'm just a high school girl, nothing more-not yet anyway. If there's one thing that's different about me, it's that, up until recently, I was too sick to come to school. Miraculously, I received a new heart, and the surgery was successful. Now I'm finally living the life I always wanted! But I can't help wondering about my donor... I hear there's a boy in town who can solve any case. Maybe he can help me? (STL370890) Scheduled to ship in August 2025. (C: 0-1-2)

LIGHT NOVEL

SC, 272pgs, B&W $16.00

© Diamond Comic Distributors, Inc.
PREVIEWS world.com

PITCH-BLACK INFATUATION SC

(W) Rokakoen

Toshihiko is a cram school teacher and, by all accounts, a very handsome young man. But his life takes a sudden turn when a strange woman starts stalking him. Hoping to solve his problems, he seeks out the Sasaki Investigation Agency. Meanwhile, a bizarre urban legend starts making the rounds among the local elementary schoolers. (STL370891) Scheduled to ship in August 2025. (C: 0-1-2)

LIGHT NOVEL

SC, 216pgs, B&W.....$16.00

THE WORLD'S STRONGEST WITCH VOLUME 1 SC

(W) Mochimaru Sakaki (A) Riritto

When Rona manifests what seems to be a terribly useless skill, she's considered an embarrassment to her family and gets kicked out of the house. With no money or food, she nears her darkest hour... when she suddenly figures out how to use her skill called "Internet." It allows her to produce unlimited valuable items and even acquire rare equipment without participating in any events. With this skill of god-like knowledge, she can do anything she wants! (STL370896) Scheduled to ship in August 2025. (C: 0-1-2)

LIGHT NOVEL

SC, 302pgs, B&W.....$16.00

SO I'M A SPIDER, SO WHAT? EX VOLUME 1 SC

(W) Okina Baba (A) Tsukasa Kiryu

A volume packed with spoilers and behind-the-scenes extras, including over 30 original stories and side stories written for past promotions, over 30 character designs by artist Tsukasa Kiryu complete with rough drafts and detailed notes, 5 color illustrations, and in-depth information about the other reincarnated classmates' skills! (STL370893) Scheduled to ship in August 2025. (C: 0-1-2)

LIGHT NOVEL

SC, 304pgs, B&W.....$16.00

Need help keeping track of your comic book collection?

OVERSTREET® HAS YOU COVERED!

Get access to Collection Management, Overstreet® Pricing, and our Extensive Database.

Industry Trusted for OVER 50 Years!

OVERSTREET ACCESS

OVER 135,000 VARIANTS RECENTLY ADDED TO THE DATABASE!

SPY CLASSROOM SHORT STORY COLLECTION VOLUME 4 SC

(W) Takemachi (A) Tomari

After completing her job in the Fend Commonwealth, Lan suddenly declares she won't work anymore and holes herself up in the Heat Haze Palace. To get her out of their headquarters, the members of Lamplight are going to have to find "Cloud Drift" Lan somewhere new to work... (STL370894) Scheduled to ship in August 2025. (C: 0-1-2)

LIGHT NOVEL

SC, 336pgs, B&W.....$16.00

WITCHES CAN'T BE COLLARED VOLUME 1 SC

(W) Yuri Yumemi (A) Wata

When the nobility tries to monopolize magic, the crime rate surges. As a countermeasure, the Empire establishes a bureau dedicated to investigating magical crimes. Rogue is a detective reassigned to the sixth branch office because of the schemes of his superior, Velladonna. There, he'll work alongside a witch who almost destroyed the Empire. Because of the dangers such witches pose, they are bound with collars that restrict their power. However, Rogue's charming new partner, the Puppeteer, has no qualms about toying with him! (STL370895) Scheduled to ship in August 2025. (C: 0-1-2)

LIGHT NOVEL

SC, 320pgs, B&W.....$16.00

© PREVIEWS PREVIEWSworld.com

MAY 2025
ISSUE 440 (VOL. XXXV #5)

DEPARTMENTS

M-05 | CATBUZZ TOYCHEST NEWS

SECTIONS

M-14 | DIAMOND SELECT TOYS
GENTLE GIANT
M-22 | FUNKO
M-29 | KAIYODO
M-30 | MERCHANDISE (PART 1)
M-70 | MERCHANDISE (PART 2)
M-95 | GAMES

M-15

MARVEL ANIMATED-STYLE DEADPOOL (FINGER GUNS) RESIN STATUE

Diamond Select/Gentle Giant Ltd.

Deadpool does a quickdraw with double finger guns in this all-new animated-style statue based on Skottie Young's "Young Marvel" variant covers! This 3 ¼" resin statue features art-accurate sculpting and paint applications and is limited to only 3,000 pieces. It comes packaged in a full-color box with a numbered certificate of authenticity. Sculpted by Casen Barnard.

M-18

STAR WARS: THE CLONE WARS—AHSOKA TANO (ILUM) ANIMATED 1/7 SCALE MINI-BUST

Diamond Select/ Gentle Giant Ltd.

Bundle up, because the newest animation-inspired *Star Wars* bust takes us to icy Ilum, where Ahsoka Tano is taking her charges to build their first lightsabers! Based on the episode "*The Gathering*," this approximately 5-inch mini-bust of Ahsoka features animation-accurate sculpting and detailed paint applications. It comes packaged in a full-color window box, with a numbered certificate of authenticity. Limited to 3,000 pieces.

TIN TITANS

M-83

TIN TITANS ARMY OF DARKNESS: NECRONOMICON *PX* LUNCHBOX

PX PREVIEWS EXCLUSIVE

Horror

A PREVIEWS Exclusive! Summon the ultimate evil to your lunch break with the ***PREVIEWS*** Exclusive *Army of Darkness* Necronomicon Lunch Box! Featuring a spine-chilling design inspired by the infamous *Book of the Dead*, this retro-style embossed tin lunchbox is perfect for fans of Sam Raimi's cult classic sequel. Also included is a matching 10oz beverage container with cup, adorned with pages from the ancient demonic tome, making it a must-have for any horror collector! Lunchbox measures 7 ¾" x 6 ¾" x 4".

© PREVIEWS and PREVIEWSworld.com

catBUZZ

- News
- Updates
- Release Dates
- More @TOYCHESTNEWS

DIAMOND SELECT TOYS

PEW! PEW!

DEADPOOL

M-15 ■ Diamond Select Toys

MARVEL

DIAMOND SELECT TOYS' NEW DEADPOOL STATUE INFLICTS DEATH BY CUTENESS

Even in the adorably cute kid-styled artwork of Skottie Young, the Merc with a Mouth, Deadpool, remains deadly. But it's not his guns or his katanas that will do the deed, no. It's his unrelenting cuteness! Based on a Marvel Comics variant cover drawn by Young, Deadpool is armed with an unexpected, yet very familiar to kids aged 6 to 106, weapon—finger guns—for Diamond Select Toys' *Marvel: Animated-Style Deadpool (Finger Guns) Resin Statue*. His fingers pointed, his eyes scrunched, falling backwards as he "shoots," you can almost hear Deadpool going, "Pew! Pew!" Sculpted by Casen Barnard, Deadpool stands 3 1/4" tall on his base. Limited to 3,000 pieces, add Diamond Select Toys' *Marvel: Animated-Style Deadpool (Finger Guns) Resin Statue* to your collection before Deadpool comes and points his finger guns at you!

© PREVIEWS and PREVIEWSworld.com

GODZILLA

FIGHT IT OUT WITH HIYA TOYS' TWO NEW *PREVIEWS* EXCLUSIVE GODZILLA X KONG FIGURES

Great monsters fight for the earth in Legendary Pictures' *MonsterVerse* films, and two fan-favorite creatures from the *Godzilla x Kong* films in the series join Hiya Toys' Exquisite Basic Figure series as ***PREVIEWS*** Exclusive figures!

From 2021's *Godzilla vs. Kong* comes the *Godzilla vs. Kong—Heat Ray Godzilla (Light Up) Exquisite Basic+ Figure*. Standing 7 inches tall, with LED lights incorporated into the figure, this articulated Godzilla is ready to wreak havoc upon any foe!

Then, the great Titan defeated by Godzilla, Scylla, returns to challenge your collection with the *Godzilla x Kong: The New Empire—Scylla Exquisite Basic Figure*. At 7 inches tall, this insectoid monster is sure to pose a challenge!

Available exclusively through ***PREVIEWS*** and your local comic shop, add these *MonsterVerse* figures from Hiya Toys to your collection and stage more *Godzilla x Kong* battles!

STAR WARS

PRIMEMOTION

THREE MORE VINTAGE *STAR WARS* COMIC BOOK COVERS COME TO LIFE AS *PREVIEWS* EXCLUSIVE PUZZLES

PX PREVIEWS EXCLUSIVE

M-71

Prime Motion returns to Marvel Comics' classic *Star Wars* comic books of the 1970s and 1980s with three more ***PREVIEWS*** Exclusive lenticular puzzles!

Rick Hoberg and Dave Cockrum's cover to the final chapter of the adaptation of the original *Star Wars*, featuring a battle between Luke Skywalker and Darth Vader with TIE Fighters overhead, is recreated for the *Star Wars: Marvel #6 Cover 300-Piece Lenticular Puzzle*.

Chewbacca's wrath is unleashed—and C-3P0 is in the way!—in John Byrne and Terry Austin's artwork for the *Star Wars: Marvel #13 Cover 300-Piece Puzzle*.

Finally, Tom Palmer's painted cover featuring Han Solo and Princess Leia after the Battle of Endor is featured on the *Star Wars: Marvel #81 Cover 300-Piece Puzzle*.

Limited to 500 pieces each, Prime Motion's *Star Wars Marvel Cover Lenticular 300-Piece Puzzles* are available exclusively through ***PREVIEWS*** and your local comic shop. If you're a *Star Wars* fan or a student of comics history, don't miss this chance to add these puzzles to your collection!

© PREVIEWS World.com

PEANUTS by Schulz

HAVE A GAME NIGHT WITH THE *PEANUTS* GANG

M-51
M-53

In 2025 Charles Schulz's iconic comic strip *Peanuts* celebrates its 75th-anniversary, having debuted in seven newspapers on October 2, 1950. The strip's characters—Charlie Brown, Snoopy, Linus, Lucy, and so many more—are genuine pop culture icons, and they feature on new *Peanuts* gaming products from USAopoly and NMR Distribution.

The classic board game *Clue* gets a *Peanuts*-themed makeover with USAopoly's *Clue: Peanuts Edition*. When Linus' blue security blanket goes missing, it's up to you and your friends to find *Who* took it, *What* they did with it, and *Where* they hid it, all using the classic *Clue* game mechanics!

For card game fans, NMR Distribution offers two new playing card decks featuring literature's most famous beagle, Snoopy. The *Snoopy: Beagle Scouts Playing Cards* feature images of Snoopy, Woodstock, and their bird friends hiking and camping, while the *Peanuts: Joe Cool Playing Card* features images of Snoopy's famous alter ego, Joe Cool.

Have a fun night with your friends with these Peanuts games!

©PREVIEWSworld.com

M-83

ANCIENT SECRETS LAY WITHIN THE *TIN TITANS ARMY OF DARKNESS: NECRONOMICON* LUNCH BOX

An ancient artifact of forgotten secrets and unspeakable powers, the Necronomicon features heavily in Sam Raimi's cult classic horror film, *Army of Darkness*. While Surreal Entertainment's *Tin Titans: Army of Darkness: Necronomicon* ***PREVIEWS*** *Exclusive Lunch Box* won't open time portals, summon demons, or revive the dead, it does come with a thermos and will make a great lunch accessory for any fan of the films!

© PREVIEWS and PREVIEWSworld.com

MORE TOYS IN THIS ISSUE

TITLE	RELEASE DATE	PRICE	PAGE NUMBER
Batman: The Animated Series—Clayface 1/6-Scale Statue	AUG 2025	$260.00	M-35
Blade Runner 2049: K's Spinner Die-Cast	JUN 2025	$21.90	M-75
DC Multiverse: 1950s Batman & Ace the Bat-Hound Figure Pack	NOW AVAILABLE	$22.99	M-45
Disney Showcase: The Nightmare Before Christmas Statue	JUN 2025	$200.00	M-49
Fallout: The Ghoul Stylized 8-Inch Figure	OCT 2025	$49.99	M-68
Family Guy: Brian Phunny Plush	MAY 2025	$16.99	M-31
Godzilla Toho Fun! Fun! Wave 1: Godzilla (1989) Figure	MAY 2025	$25.00	M-91
Marvel Comics: Captain America Life-Size Shield	MAY 2025	$379.99	M-36
Metropolis: Maschinemensch Seated 1/8-Scale Plastic Model Kit	AUG 2025	$58.00	M-58
The Office Cast Playing Cards	JUN 2025	$6.99	M-52
One Piece: Portrait of Pirates: Nami Evolutionary History Figure	SEP 2025	$175.99	M-62
Universal Monsters Super Cycles: Frankenstein Black & Blue Figure	MAY 2025	$39.99	M-81

© PREVIEWS PREVIEWSworld.com

© PREVIEWS and PREVIEWS.com

SINCE 1967 HAKES AUCTIONS

PRESENTS The Jeff Jacob Collection Part 2

AFA 90 NM+/Mint

AFA 85 NM+

AFA 85 NM+

Part 2 Coming In May 2025

Double Telescoping Saber
AFA 80 NM

We're always accepting quality consignments

Phone: 866.404.9800 | Email: hakes@hakes.com

P.O. Box 12001 York, PA 17402

America's First Collectibles Auction House | Hakes.com

REVOLTECH AMAZING YAMAGUCHI: GREAT MAZINGER FIGURE
KAIYODO M-29

CYBERPUNK 2077: SKIPPY PX DELUXE BLASTER WITH LIGHT-UP STAND
ACTION FIGURES & COLLECTIBLES M-39

STAR WARS: MARVEL #6 COVER PX 300-PIECE LENTICULAR COVER PUZZLE
PUZZLES M-71

STAR WARS: MARVEL #13 COVER PX 300-PIECE LENTICULAR COVER PUZZLE
PUZZLES M-72

STAR WARS: MARVEL #81 COVER PX 300-PIECE LENTICULAR COVER PUZZLE
PUZZLES M-72

TIN TITANS: ARMY OF DARKNESS—NECRONOMICON PX LUNCH BOX
HORROR M-83

GODZILLA BANDAI MOVIE MONSTER SERIES SPACE GODZILLA PX FIGURE
GODZILLA M-91

* All items shown are while supplies last!

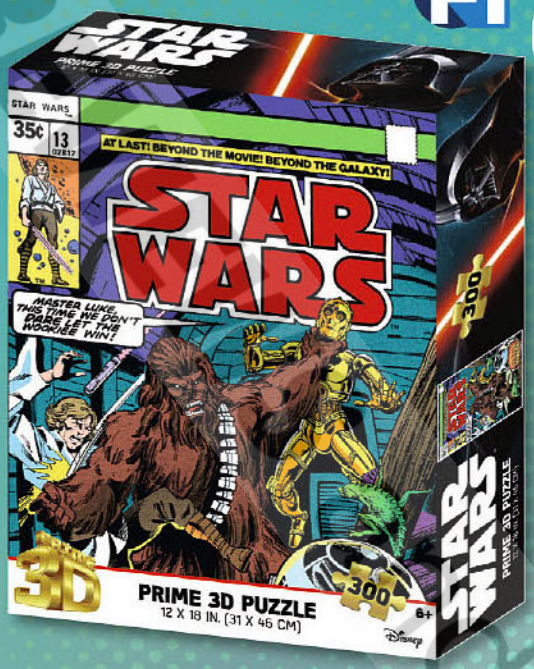

* All items shown are while supplies last!

© PREVIEWSworld.com

DIAMOND SELECT TOYS

ITEMS SHIPPING IN FALL 2025

WHO HAS TWO FINGER GUNS AND LIKES **VIOLENCE?**

IT'S **DEADPOOL,** AND HE'S GOT AN ALL-NEW ANIMATED-STYLE STATUE UP FOR PRE-ORDER! PEW PEW!

PLUS, HIS OLD X-QUAINTANCE **SABRETOOTH** GETS A NEW **GALLERY DIORAMA** PVC STATUE, AND IT'S A KILLER!

AND DID WE MENTION THAT WE'VE GOT A BIG BUST FROM **THE MANDALORIAN** AND A LITTLE BUST FROM **THE CLONE WARS?**

IT'S THE **BEST OF ALL WORLDS!**

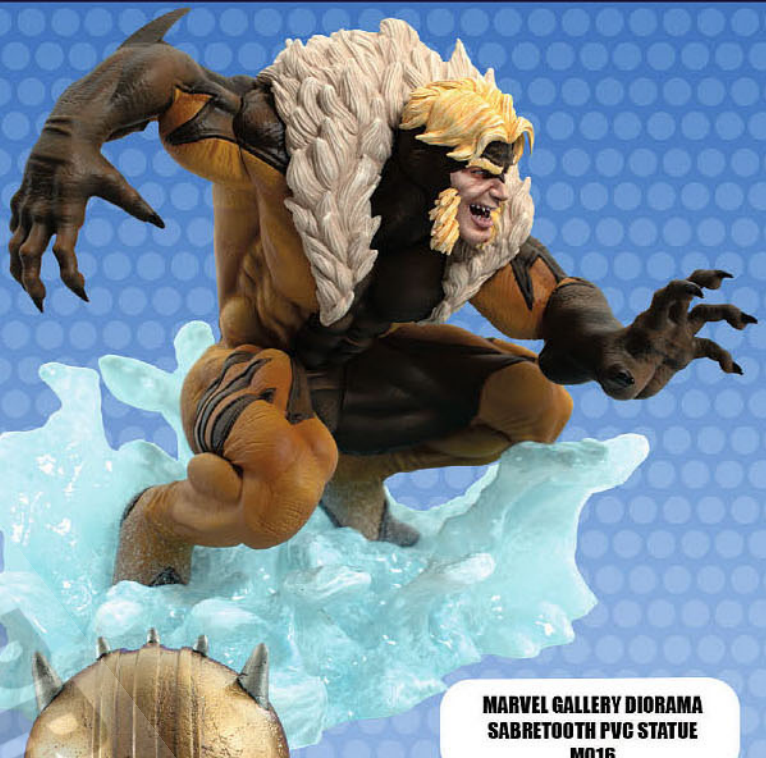

MARVEL GALLERY DIORAMA SABRETOOTH PVC STATUE M016

STAR WARS THE MANDALORIAN ARMORER LEGENDS IN 3D ½ SCALE BUST M017

DST2ACH

STAR WARS THE CLONE WARS AHSOKA TANO ANIMATED 1/7 SCALE MINI-BUST M018

The Best of all Worlds www.diamondselecttoys.com

PREVIEWS ONLY

Marvel Animated Style Deadpool (Finger Guns) Resin Statue

A Gentle Giant LTD release! Bang bang! Deadpool does a quick draw with double finger guns in this all-new animated-style statue from GG LTD! Based on the Young Marvel variant cover artwork of Marvel Comics, this 3.25-inch resin statue features art-accurate sculpting and paint applications, and is limited to only 3,000 pieces. It comes packaged in a full-color box with a numbered certificate of authenticity. Sculpted by Casen Barnard!
Statue.....SRP: $59.99

© PREVIEWS World.com

Marvel Gallery Diorama
Comic Sabretooth PVC Statue

A Diamond Select Release! Wolverine beware! Sabretooth is coming for you, on an icy base in this 6.25-inch PVC statue! The latest Gallery Diorama depicts Sabretooth in his timeless 1990s costume, crouched as if tracking his prey. Made of high-quality PVC, this statue comes packaged in a full-color window box. Designed by Caesar, sculpted by Alterton!
Statue.....SRP: $59.99

© PREVIEWS

GENTLE GIANT®
LTD

STAR WARS™

SPOTLIGHT ON

Star Wars The Mandalorian Armorer Legends in 3-D 1/2 Scale Bust

A Gentle Giant Ltd. Release! She's a legend among the Mandalorians, and now she's a Legend in 3-D! The Armorer, spiritual leader of Din Djarin's sect, is the latest Star Wars character to be made into a 1/2-scale Legends in 3-Dimensions bust. She sits head and shoulders atop a forge-inspired base, with a mythosaur skull on the front, and features detailed sculpting and paint applications. Limited to only 1,000 pieces, it comes packaged in a full-color box with a numbered certificate of authenticity.

Bust.....SRP: $200.00

© & ™ Lucasfilm Ltd.

PREVIEWS and DIAMOND SELECT TOYS LLC

GENTLE GIANT®
LTD

STAR WARS™

Star Wars Clone Wars Ahsoka Tano (Ilum) Animated 1/7 Scale Mini-Bust

A Gentle Giant Ltd. Release! Bundle up, because the newest animation-inspired Star Wars bust takes us to icy Ilum, where Ahsoka Tano is taking her charges to build their first lightsabers! Based on the episode "The Gathering", this approximately 5-inch mini-bust of Ahsoka features animation-accurate sculpting and detailed paint applications. It comes packaged in a full-color window box, with a numbered certificate of authenticity. Limited to 3,000 pieces.

Mini-Bust.....SRP: $99.00

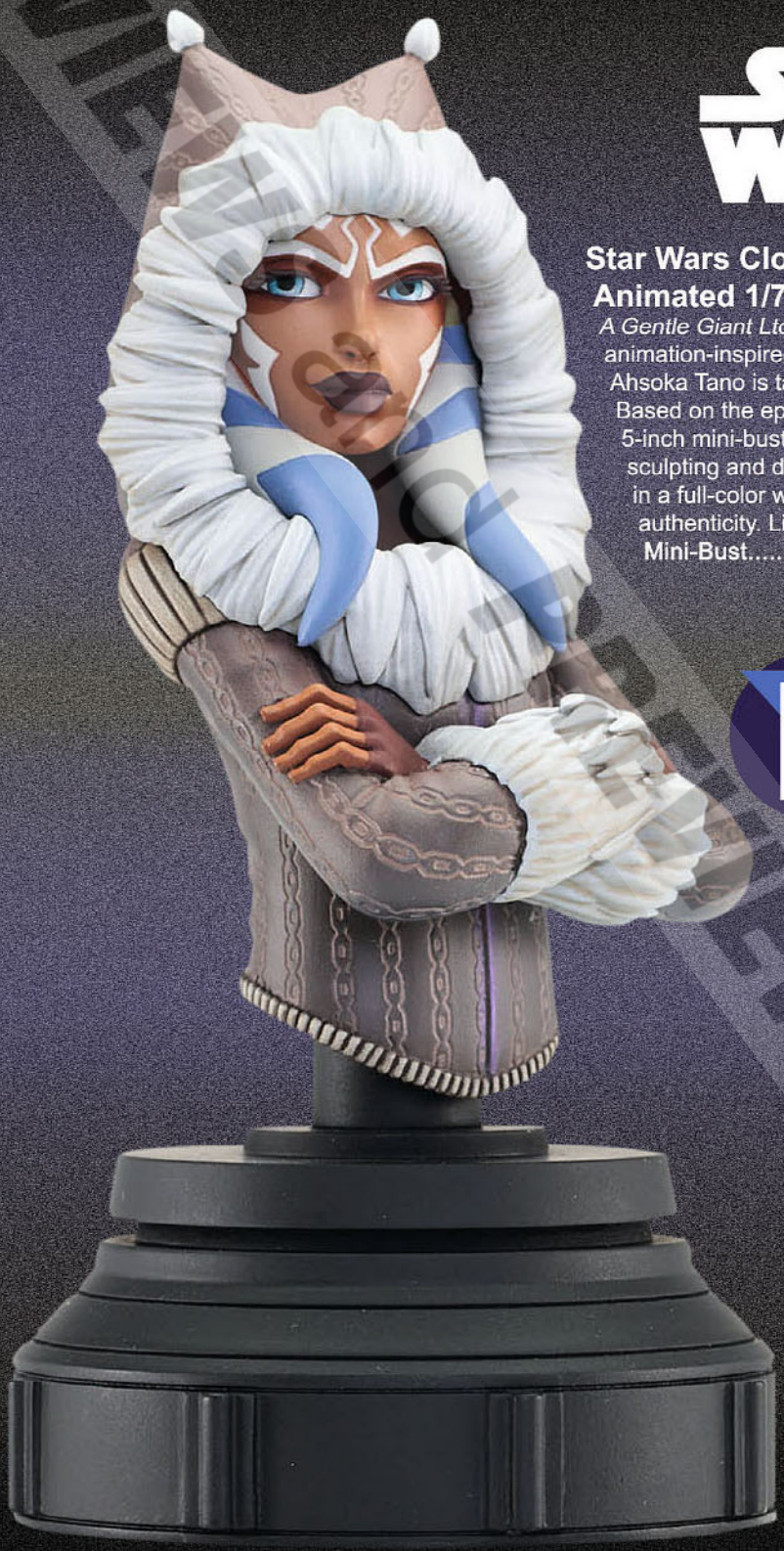

© & ™ Lucasfilm Ltd.

PREVIEWSworld.com

A KILLER LINE-UP

MARVEL

SABRETOOTH

Gallery DIORAMA

PVC Statue

Coming Fall 2025

ALSO AVAILABLE:

Diamondselecttoys.com

MARVEL

© 2025 MARVEL

Diamond Select Toys and Collectibles and Diamond Select Toys logo are registered trademarks of Diamond Select Toys and Collectibles, LLC. Gallery Diorama is a trademark of Diamond Select Toys and Collectibles, LLC. © 2025 Diamond Select Toys and Collectibles. All Rights Reserved. Comic Shop Locator Service and CSLS logo © Diamond Comic Distributors Inc. All Rights Reserved. Final product may vary.

DIAMOND SELECT TOYS

The Best of all Worlds www.diamondselecttoys.com

© PREVIEWS and PREVIEWSworld.com

Coming Back in Stock

MARVEL GALLERY
COMIC VULTURE
PVC STATUE
JUN222431

MARVEL GALLERY
DOCTOR DOOM
PVC STATUE
JUN232490

MARVEL GALLERY
COMIC SANDMAN PVC STATUE
JAN232422

MARVEL GALLERY HAWKEYE
DISNEY PLUS KINGPIN
PVC STATUE
MAY232447

MARVEL GALLERY
COMIC CHASM PVC STATUE
OCT232319

MARVEL GALLERY
COMIC IMMORTAL HULK
DLX PVC STATUE
APR222234

PREVIEWS and PREVIEWSworld.com

Coming Back in Stock

MARVEL ANIMATED STYLE
BLADE STATUE
APR232212

MARVEL
ANIMATED STYLE
DOCTOR DOOM
STATUE
JUL201915

MARVEL PREMIER COLLECTION
COMIC MILES MORALES STATUE
OCT192545

MARVEL
ANIMATED STYLE
DR STRANGE
STATUE
FEB202409

MARVEL COMIC
GREEN GOBLIN
1/7 SCALE BUST
NOV242186

STAR WARS PREMIER COLL
EMPIRE STRIKES BACK
BOBA FETT STATUE
SEP242529

MARVEL GALLERY
DISNEY+ SCARLET WITCH
PVC STATUE
JUN222429

© PREVIEWS and PREVIEWSworld.com

Funko

BITTY POP! SONIC THE HEDGEHOG FIGURES

The world of POP! is getting bigger—and smaller—with *Bitty POP!* collectibles! Expand your *Sonic the Hedgehog* collection with *Bitty POP! Bitty Arcade Sonic* with Ring! Bitty POP! figure is packaged in a hard acrylic display case with a detachable bottom lid. The detachable bottom lid doubles as an acrylic base, to which the Bitty POP! figure is adhered. Remove *Bitty POP! Sonic* from his case so he can take his place in the Bitty POP! Arcade Display! The Bitty POP! case can be stored inside the Bitty POP! Arcade Display, directly below POP! Sonic. Vinyl figures are approximately 0.9 and 3.45-inches tall. Warning: Choking Hazard. Collectibles are small. Not for children under the age of 3 years old. (STL349744) (4552/85250) (C: 1-1-2)

Figure $7.99

BITTY POP! FIVE NIGHTS AT FREDDY'S FIGURES

The world of POP! is getting bigger—and smaller—with *Bitty POP!* collectibles! Expand your *Five Nights at Freddy's* collection with *Bitty POP! Bitty Arcade Toy Freddy!* Bitty POP! figure is packaged in a hard acrylic display case with a detachable bottom lid. The detachable bottom lid doubles as an acrylic base, to which the Bitty POP! figure is adhered. Remove *Bitty POP! Toy Freddy* from his case so he can take his place in the *Bitty POP! Arcade Display!* The Bitty POP! case can be stored inside the Bitty POP! Arcade Display, directly below POP! Toy Freddy. Vinyl figures are approximately 0.9 and 3.45-inches tall. Warning: Choking Hazard. Collectibles are small. Not for children under the age of 3 years old. (STL349745) (4552/85251) (C: 1-1-2)

Figure $7.99

BITTY POP! TRON FIGURES

The world of POP! is getting bigger—and smaller—with Bitty POP! collectibles! Expand your *Tron* collection with *Bitty POP! Bitty Arcade Tron! Bitty POP!* figure is packaged in a hard acrylic display case with a detachable bottom lid. The detachable bottom lid doubles as an acrylic base, to which the Bitty POP! figure is adhered. Remove *Bitty POP! Tron* from his case so he can take his place in the Bitty POP! Arcade Display! The Bitty POP! case can be stored inside the Bitty POP! Arcade Display, directly below POP! Tron. Vinyl figures are approximately 0.9 and 3.45-inches tall. Warning: Choking Hazard. Collectibles are small. Not for children under the age of 3 years old. (STL349746) (4552/85252) (C: 1-1-2)

Figure $7.99

BITTY! POP WRECK-IT RALPH FIGURES

The world of POP! is getting bigger—and smaller—with *Bitty POP!* collectibles! Expand your *Wreck-It Ralph* collection with *Bitty POP! Bitty Arcade Wreck-It Ralph!* Bitty POP! figure is packaged in a hard acrylic display case with a detachable bottom lid. The detachable bottom lid doubles as an acrylic base, to which the Bitty POP! figure is adhered. Remove *Bitty POP! Wreck-It Ralph* from his case so he can take his place in the *Bitty POP! Arcade Display!* The Bitty POP! case can be stored inside the Bitty POP! Arcade Display, directly below POP! Wreck-It Ralph. Vinyl figures are approximately 0.9 and 3.45-inches tall. Warning: Choking Hazard. Collectibles are small. Not for children under the age of 3 years old. (STL349747) (4552/85253) (C: 1-1-2)

Figure $7.99

BITTY POP! SINGLES: HARRY POTTER AND THE GOBLET OF FIRE FIGURES

Diminuendo! Your favorite *Harry Potter* Pops! have been shrunk into Bitty Pops! Expand your Wizarding World collection with these exclusive Bitty Pop! figures featuring your most beloved Harry Potter characters! Each Bitty Pop! comes in mystery packaging and includes one collectible figure. Who will you find? Bitty Pops! are packaged in hard acrylic cases with detachable bottom lids. Detachable bottom lids double as acrylic bases, to which the Bitty Pop! figures are adhered. Vinyl figure is approximately 0.9-inches tall. (STL337460) (4552/83660) (C: 1-1-2)

Figure $2.99

BITTY POP! SINGLES: RETRO TOYS FIGURES

Your favorite Retro Toy Pops! have been shrunk into Bitty Pops! Expand your collection with this assortment of Bitty Pop! figures featuring your most beloved toys as miniaturized figures! Each Bitty Pop! comes in mystery packaging and includes one collectible figure. Who will you find? Bitty Pops! are packaged in hard acrylic cases with detachable bottom lids. Detachable bottom lids double as acrylic bases, to which the Bitty Pop! figures are adhered. Vinyl figure is approximately 0.9-inches tall. (STL337462) (4552/76397) (C: 1-1-2)

Figure $2.99

BITTY POP! SINGLES: STAR WARS SERIES 2 FIGURES

Your favorite *Star Wars POP!s* have been shrunk into *Bitty Pops!* Expand your collection with this assortment of *Bitty Pop!* figures featuring your most beloved characters from a galaxy far, far away as miniaturized figures! Each *Bitty Pop!* comes in mystery packaging and includes one collectible figure. Who will you find? Bitty Pops! are packaged in hard acrylic cases with detachable bottom lids. Detachable bottom lids double as acrylic bases, to which the Bitty Pop! figures are adhered. Vinyl figure is approximately 0.9-inches tall. (STL337461) (4552/83674) (C: 1-1-2)

Figure $2.99

BITTY POP! SINGLES: STRANGER THINGS SEASON 1 FIGURES

Your favorite *Stranger Things Pops!* have been shrunk into Bitty Pops! Expand your collection with Bitty Pop! figures featuring the characters of the Netflix hit! Each Bitty Pop! comes in mystery packaging and includes one collectible figure. Who will you find? Bitty Pops! are packaged in hard acrylic cases with detachable bottom lids. Detachable bottom lids double as acrylic bases, to which the Bitty Pop! figures are adhered. Vinyl figure is approximately 0.9-inches tall. (STL337463) (4552/83667) (C: 1-1-2)

Figure $2.99

PREVIEWSworld.com

POCKET POP! FAIRLY ODDPARENTS FIGURAL KEYCHAINS

Timmy Turner may seem like an average kid, but his two fish are actually his wish-granting fairy godparents in disguise! Help *POP! Keychain Cosmo* and *POP! Keychain Wanda* teach Timmy important life lessons when his wishes get him into crazy situations with unforeseen consequences. Each keychain features a 1 1/2" tall figural dangler. (STL337479) (4552) (C: 1-1-2)

COSMO (83522)—Keychain.....$4.99
WANDA (83521)—Keychain.....$4.99

POCKET POP!: HOW TO TRAIN YOUR DRAGON SERIES 1: TOOTHLESS FIGURAL KEYCHAIN

Forge a friendship for the ages with *POP! Keychain Toothless!* This Night Fury is ready to soar through the skies and into your *POP! Movies* collection, so give him a place to land in your *How to Train Your Dragon* live-action film lineup! Vinyl keychain features 1 1 1/2" tall figural dangler. (STL346434) (4552/83453) (C: 1-1-2)

Keychain.....$4.99

POCKET POP! KEYCHAIN: KIM POSSIBLE FIGURAL KEYCHAINS

Call in the sitch! *POP! Keychain Kim Possible* is here to defeat any danger or trouble in your collection! Save the world when you welcome this basic average girl into your Disney's *Kim Possible* set. Keychain features a 1 1/2" figural dangler. (STL337480) (4552) (C: 1-1-2)

KIM POSSIBLE (83527)—Keychain.....$4.99
SHEGO (83528)—Keychain.....$4.99

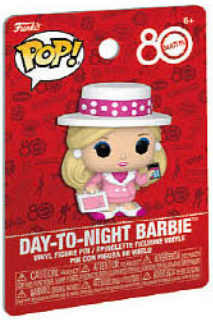

POP! PIN: BUSINESS BARBIE PVC PIN

Add a touch of professionalism to your collection with this *Business Barbie POP! Pin*, celebrating her stylish career look. Each POP! PVC Pin measures about 2 1/2" tall and comes packaged on a themed backing card. (STL346582) (4552/87954) (C: 1-1-2) **NOTE:** Available only in US, Canada, and US territories.

Pin.....$5.00

POP! PIN: DRACULARA PVC PIN

Sink your teeth into this stylish *Draculaura POP! Pin*, perfect for fans of the *Monster High* fashionista. Each POP! PVC Pin measures about 2 1/2" tall and comes packaged on a themed backing card. (STL346584) (4552/87955) (C: 1-1-2) **NOTE:** Available only in US, Canada, and US territories.

Pin.....$5.00

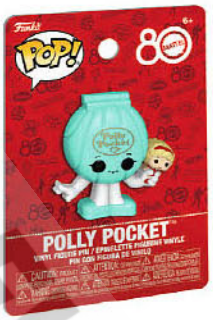

POP PIN: POLLY POCKET SHELL PVC PIN

Nostalgia meets fashion with this *Polly Pocket Shell POP! Pin*, bringing back the magic of the beloved miniature world. Each POP! PVC Pin measures about 2 1/2" tall and comes packaged on a themed backing card. (STL346585) (4552/87956) (C: 1-1-2) **NOTE:** Available only in US, Canada, and US territories.

Pin.....$5.00

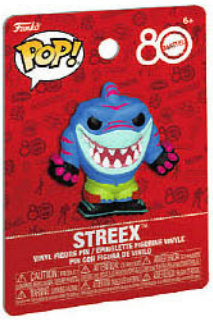

POP! PIN: STREEX PVC PIN

Relive the '90s with this *Streex POP! Pin*, featuring the radical *Street Sharks* hero in his signature style. Each POP! PVC Pin measures about 2 1/2" tall and comes packaged on a themed backing card. (STL346586) (4552/87957) (C: 1-1-2) **NOTE:** Available only in US, Canada, and US territories.

Pin.....$5.00

POP! ANIMATION: THE FAIRLY ODDPARENTS VINYL FIGURES

POP! Timmy Turner may seem like an average kid, but his two fish are actually his wish-granting fairy godparents in disguise! Reunite *POP! Timmy Turner* with *POP! Cosmo* and *POP! Wanda* in your *The Fairly OddParents* collection and help him learn important life lessons when his wishes get him into crazy situations with unforeseen consequences! Vinyl figure is approximately 3 3/4" tall. (STL337555) (4552) (C: 1-1-2)

TIMMY TURNER (83519)—Figure.....$11.99
COSMO (83523)—Figure.....$11.99
WANDA (83520)—Figure.....$11.99

© PREVIEWS PREVIEWSworld.com

POP! ANIMATION: JIMMY NEUTRON VINYL FIGURES

Blast off for a new adventure with *POP! Jimmy Neutron!* Add a dash of ingenuity to your POP! Animation collection when you reunite him with his friends *POP! Carl Wheezer* and *POP! Sheen Estevez* in your *The Adventures of Jimmy Neutron, Boy Genius* lineup. Vinyl figure is approximately 5 1/2" tall. (STL337562) (4552) (C: 1-1-2)

JIMMY NEUTRON (83536)—Figure $11.99
CARL WHEEZER (83535)—Figure $11.99
SHEEN ESTEVEZ (83537)—Figure $11.99

POP! DISNEY: THE BLACK CAULDRON VINYL FIGURES

Behold the dark reign of the *POP! Horned King* as he hunts for the legendary Black Cauldron! Expand this wicked ruler's kingdom—and your Disney collection—by adding *POP! Horned King with Creeper* to your *The Black Cauldron* lineup alongside figures of *POP! Taran* and *POP! Eilonwy*. Vinyl figure is approximately 4 1/2" tall. (STL337514) (4552) (C: 1-1-2)

HORNED KING WITH CREEPER (83596)—Figure $11.99
TARAN WITH SWORD (83597)—Figure $11.99
EILONWY WITH GURGI (83598)—Figure $11.99

POP! DISNEY: A GOOFY MOVIE VINYL FIGURES

Share a heartwarming adventure with *POP! Goofy!* He can't wait to spend some quality time with his son, Max, in your collection. Celebrate the 30th Anniversary of *A Goofy Movie* by giving this loving father a warm welcome to your Disney lineup! Vinyl figure is approximately 4 1/4" tall. (STL337517) (4552) (C: 1-1-2)

GOOFY (83599)—Figure $11.99
MAX (83601)—Figure $11.99
ROXANNE (83600)—Figure $11.99
BOBBY ZIMURSKI (84873)—Figure $11.99

POP! DISNEY: KIM POSSIBLE VINYL FIGURES

Call in the sitch! POP! *Kim Possible* is here to defeat any danger or trouble in your collection! Save the world when you welcome this basic average girl into your Disney's *Kim Possible* set. Vinyl figure is approximately 3 3/4" tall. (STL337564) (4552) (C: 1-1-2)

KIM POSSIBLE (83524)—Figure $11.99
RON WITH RUFUS (83525)—Figure $11.99
SHEGO (83526)—Figure $11.99

POP! DISNEY: LILO & STITCH SPECIALTY SERIES VINYL FIGURES

Aloha! Grab some shade in your Disney's *Lilo & Stitch* collection with these Specialty Series exclusive POP! figures! Adorable alien experiment Angel comes with an umbrella or bags, and evil alien experiment Leroy is ready for some mayhem. Be sure to leave some space for them in your Disney lineup! Vinyl figure is approximately 3 1/2" tall. (STL346381) (4552) (C: 1-1-2)

ANGEL (UMBRELLA) (84935)—Figure $14.99
ANGEL (BAGS) (84936)—Figure $14.99
LEROY (84934)—Figure $14.99

POP! DISNEY: MICKEY IN REAL LIFE (FESTIVAL OUTFIT) VINYL FIGURES

POP! Daisy and *POP! Minnie* are eager to show off their chic style in your Disney collection with fashionable festival outfits! Complete your *Mickey & Friends* lineup when you welcome this member of the Excellent Eight into your home (STL337523) (4552) (C: 1-1-2)

DAISY DUCK (83982)—Figure $11.99
MINNIE MOUSE (83983)—Figure $11.99

PREVIEWS world.com

POP! DISNEY: POCAHONTAS—POCAHONTAS 30TH-ANNIVERSARY PLUS VINYL FIGURE

Paddle around the riverbend in a canoe with *POP! Plus Pocahontas!* This daring princess and her adorable companion Meeko are eager to celebrate the 30th-Anniversary of *Pocahontas* by exploring your Disney collection! Vinyl figure is approximately 3 1/2" tall. (STL337493) (4552/83977) (C: 1-1-2)
Figure.....$14.99

POP! GAMES—MORTAL KOMBAT 11 FIGURE

From Funko. POP! Kitana is here to take on the toughest adversaries in your *Mortal Kombat 11* lineup! Assemble your elite team when you add this skilled warrior to the ranks of your POP! Games collection alongside *POP! Scorpion* and *POP! Subzero*. Vinyl figure is approximately 4" tall. (STL337621) (4552) (C: 1-1-2)
KITANA (80304)—Figure.....$11.99
SCORPION (80305)—Figure.....$11.99
SUBZERO (80306)—Figure.....$11.99

POP! MARVEL: THUNDERBOLTS VINYL FIGURES

Assemble your anti-hero task force with *POP! Bucky Barnes*, *POP! John Walker*, *POP! Red Guardian*, *POP! The Sentry*, and *POP! Yelena Belova!* Add these non-Avengers to your *Thunderbolts* team by making the the next members of your Marvel collection. Vinyl bobblehead is approximately 4" tall. (STL337531) (4552) (C: 1-1-2)
BUCKY BARNES (76029)—Figure.....$11.99
JOHN WALKER (76030)—Figure.....$11.99
RED GUARDIAN (76028)—Figure.....$11.99
THE SENTRY (76031)—Figure.....$11.99
YELENA BELOVA (76027)—Figure.....$11.99

POP! MLS: INTER MIAMI VINYL FIGURES

Bring the stars of Major League Soccer's Inter Miami into your POP! vinyl collection with these vinyl figures of *POP! Lionel Messi*, *POP! Jordi Alba*, *POP! Luis Suarez*, and *POP! Sergio Busquets*, each sporting their away jerseys. Each figure stands approximately 4" tall. (STL346481) (4552) (C: 1-1-2)
JORDI ALBA (88616)—Figure.....$11.99
LIONEL MESSI (88617)—Figure.....$11.99
LUIS SUAREZ (88618)—Figure.....$11.99
SERGIO BUSQUETS (88619)—Figure.....$11.99

POP! MOVIES: THE ELECTRIC STATE VINYL FIGURES

Brave a world of ruins and robots with POP! figures based on the Netflix film *The Electric State* from the Russo Brothers! Expand your *The Electric State* lineup by making *POP! Michelle*, *POP! Keats*, *POP! Cosmo*, and *POP! Herman* the next additions to your *POP! Movies* collection. Vinyl figure is approximately 4" tall. (STL331342) (4552) (C: 1-1-2) **NOTE:** Available only in US, Canada, and US territories.
COSMO (79771)—Figure.....$11.99
HERMAN (82758)—Figure.....$11.99
KEATS (79772)—Figure.....$11.99
MICHELLE (79770)—Figure.....$11.99

© PREVIEWS PUBLICATIONS

POP! HOW TO TRAIN YOUR DRAGON SERIES 1 VINYL FIGURES

From Funko. Defend Berk alongside *POP! Astrid!* This Viking is ready to take her place in your *POP! Movies* collection, so welcome her to your How to Train Your Dragon live-action film lineup alongside figures of *POP! Hiccup* and *POP! Toothless!* Vinyl figure is approximately 4 1/8" tall. (STL346454) (4552) (C: 1-1-2)

ASTRID (83455)—Figure $11.99
HICCUP (83454)—Figure $11.99
TOOTHLESS (86140)—Figure $15.00

POP! MOVIES: MEAN GIRLS—REGINA SAYINGS VINYL FIGURE

Expand your social circle with *POP! Regina!* This *POP! Sayings* collectible features a speech bubble that reads, "Stop trying to make fetch happen. It's not going to happen." Complete the clique in your *Mean Girls* lineup by adding her to your POP! Movies collection. Vinyl figure is approximately 4 1/2" tall. (STL337510) (4552/83801) (C: 1-1-2)

Figure $11.99

POP! ROCKS: GHOST—PAPA EMERITUS IV (BLUE JACKET) (GLITTER) VINYL FIGURE

Legendary rock band, *Ghost*, is ready to take the stage in your music lineup! Pray for musical salvation with this glitter *POP! Papa Emeritus IV* in his blue sequin dinner jacket. Who will this spectral performer collaborate with in your collection? Vinyl figure is approximately 4" tall. (STL337634) (4552/83837) (C: 1-1-2)

Figure $11.99

POP! ROCKS: MICHAEL JACKSON (ROCK WITH YOU) (GLOW-IN-THE-DARK) VINYL FIGURE

Celebrate the King of Pop with this dazzling "Rock With You" Michael Jackson Funko Pop! figure, featuring a glow-in-the-dark effect that captures his iconic stage presence. Each Pop! Vinyl figure measures about 4" tall and comes packaged in a collector-friendly window box for easy display. (STL349845) (4552/79702) (C: 1-1-2)

Figure $11.99

POP! STAR TREK: TRANSPORTER PAD PLUS FIGURES

Energize! Strange new worlds await for the original *Enterprise*'s landing parties and the *Enterprise*-D's Away Teams! Join *POP! Plus James T. Kirk*, *POP! Plus Jean-Luc Picard*, and *POP! Plus William Riker* atop the transporter platforms of their ships as they beam to new, uncharted worlds! With dazzling glitter fill, this collectible seemingly dematerializes right before your eyes. Vinyl figures are approximately 4 1/2" tall. (STL337496) (4552) (C: 1-1-2)

KIRK (83774)—Figure $14.99
PICARD (83772)—Figure $14.99
RIKER (83773)—Figure $14.99

POP! STAR WARS: SAYINGS—OBI-WAN KENOBI FIGURE

The Republic is on the brink of turmoil, so *POP! Obi-Wan Kenobi* is dropping in to maintain the peace! This *POP! Sayings* collectible features a speech bubble of his iconic "Hello there" quote! Complete your Jedi Order when you welcome POP! Obi-Wan Kenobi to your *Star Wars* collection. Vinyl figure is approximately 4 3/4" tall. (STL337541) (4552/83595) (C: 1-1-2)

Figure $11.99

POP! STAR WARS: SAYINGS—DARK VADER & LUKE SKYWALKER FIGURE 2-PACK

The galaxy will never be the same after this historic showdown between *POP! Darth Vader* and *POP! Luke Skywalker!* These *POP! Sayings* collectibles feature speech bubbles of their iconic "I am your father," and "Noooooo!" quotes. Complete your *Star Wars* lineup by welcoming this 2-pack to your collection. Vinyl figures are approximately 5 1/8" and 4 1/2" tall. (STL337488) (4552/83594) (C: 1-1-2)

Figure Pack $23.99

POP! TELEVISION: DEXTER VINYL FIGURES

From Funko. Evil beware. *POP! Dexter Morgan* is here to execute his killer sense of justice in your *POP! Television* set. Carve up some room for him to work when you make this dangerous vigilante the next trophy in your *Dexter* collection. Vinyl figure is approximately 4" tall. (STL337572) (4552) (C: 1-1-2)

DEXTER MORGAN (83539)—Figure $11.99
DEBRA MORGAN (83538)—Figure $11.99

POP! TELEVISION: LAMBCHOP: PAL LAMB CHOP VINYL FIGURE

Give *POP! Lamb Chop* a voice in your collection! Commemorate a pop culture sensation by giving this adorable icon a warm welcome in your *POP! Television* lineup. Vinyl figure is approximately 3 3/8" tall. (STL337581) (4552/83810) (C: 1-1-2)

Figure $11.99

POP! TELEVISON: THE SOPRANOS SERIES 3 VINYL FIGURES

Bring the world of *The Sopranos* home with these Funko POP! figures of *Bobby Baccalieri*, the loyal enforcer with a heart of gold, and *Furio Giunta*, the stylish and ruthless hitman.. Each POP! Vinyl figure measures about 4" tall and comes packaged in a collector-friendly window box for easy display. (STL337577) (4552) (C: 1-1-2)

BOBBY BACCALLA (83779)—Figure $11.99
FURIO GUNTA (83780)—Figure $11.99

POP! TELEVISION: SUPERSTORE FIGURES

Bring *Superstore* to your collection with these Funko POP!s of *Amy Sosa*, the hardworking and witty Cloud 9 manager; *Dina Fox*, the store's intense assistant manager; and sarcastic associate *Garrett McNeil*. Each POP! vinyl figure measures about 4" tall and comes packaged in a collector-friendly window box for easy display. (STL337574) (4552) (C: 1-1-2)

AMY SOSA (83969)—Figure $11.99
DINA FOX (83971)—Figure $11.99
GARRETT MCNEIL (83970)—Figure $11.99

POP! & BUDDY: THE WILD ROBOT—ROZ WITH BRIGHTBILL & FINK VINYL FIGURE

It's time to spread your wings and let your wild side shine with *POP! Roz!* Join this robot on a wilderness adventure with *Brightbill* and *Fink* as this *POP! & Buddy* set! Expand your The Wild Robot lineup by welcoming them to your *POP! Movies* collection. Vinyl figures are approximately 4 1/4" and 1 1/2" tall. (STL355943) (4552/89381) (C: 1-1-2)

Figure $11.99

POP! TELEVISION: PSYCH—SHAWN & GUS FIGURE 2-PACK

Slice up a pineapple and keep an eye out for clues with *POP! Shawn Spencer* and *POP! Burton Guster!* These fake psychics have sensed something is amiss in your *Psych* collection! Help them solve the case when you welcome this 2-pack to your crime-solving set! Vinyl figures are approximately 4 1/8" and 3 3/4" tall. (STL337491) (4552/83972) (C: 1-1-2)

Figure $23.99

POP! TELEVISION: THE SOPRANOS SERIES 3: PAULIE & CHRISTOPHER VINYL FIGURE 2-PACK

The ultimate *Sopranos* duo, *Paulie* and *Christopher*, come together in this must-have Funko POP! 2-pack, capturing their memorable partnership. Each POP! vinyl figuremeasures about 4" tall and comes packaged in a collector-friendly window box for easy display. (STL337492) (4552/83781) (C: 1-1-2)

Figure $23.99

POP! TELEVISION: SUITS—HARVEY SPECTER & MICHAEL ROSS FIGURE 2-PACK

Power meets mentorship in this *Suits* 2-pack featuring *POP! Harvey Specter* and *POP! Michael Ross*, perfect for any legal drama enthusiast. Each POP! inyl figure measures about 4" tall and comes packaged in a collector-friendly window box for easy display. (STL337490) (4552/83968) (C: 1-1-2)

Figure $23.99

POP! TELEVISION: SUITS—LOUIS LITT FIGURE

Get "Litt up" with this Funko *POP!* figure of Louis Litt from *Suits*, a must-have for fans of the sharp-tongued lawyer. Each POP! vinyl figure measures about 4" tall and comes packaged in a collector-friendly window box for easy display. (STL337573) (4552/83967) (C: 1-1-2)

Figure $11.99

© PREVIEWS World PREVIEWSworld.com

POP! TELEVISION—HOUSE OF THE DRAGON SERIES 4 VINYL FIGURES

Welcome to the Dance of Dragons! The pursuit of legacy has begun and *POP! Alicent Hightower* is here to secure her family's claim to the throne! Add this queen and other characters from the HBO series, including rival *POP! Rhaenyra Targaryen*, warlord *POP! Daemon Targaryen*, and others to your *Game of Thrones: House of the Dragon* lineup. Vinyl figure is approximately 4" tall. (STL337591) (4552) (C: 1-1-2)

ALICENT HIGHTOWER (83976)—Figure $11.99
ALYS RIVERS (83463)—Figure $11.99
DAEMON TARGARYEN (83464)—Figure $11.99
MYSARIA (83462)—Figure $11.99
RHAENYRA TARGARYEN (83465)—Figure $11.99

POP! RIDES: HOUSE OF THE DRAGON SERIES 4: AEGON TARGARYEN WITH SUNFYRE VINYL FIGURE

Welcome to the Dance of Dragons! The pursuit of legacy has begun and *POP! Aegon Targaryen* is here to secure his claim to the throne! This king is ready to take flight, so make room for the *Deluxe POP! Ride Aegon Targaryen with Sunfyre* to land in your *Game of Thrones: House of the Dragon* collection. Vinyl figure is approximately 5 5/8" tall. (STL337507) (4552/83460) (C: 1-1-2)

Figure $24.99

POP! HOUSE OF THE DRAGON SERIES 4: VERMAN SUPER VINYL FIGURE

Welcome to the Dance of Dragons! The pursuit of legacy has begun and *POP! Vermax* is here to join his rider, Jacerys Velaryon. Give this dragon a place to land when you welcome him to your *Game of Thrones: House of the Dragon* lineup. Vinyl figure is approximately 5 1/4" tall. (STL337469) (4552/83461) (C: 1-1-2)

Figure $24.99

POP! & TEE: CHAINSAW MAN—CHAINSAW MAN "LEAPING" BLACK T-SHIRT

Tear up evil in comfort and style with the *Chainsaw Man* POP! & Tee set! This black crewneck tee features POP! art of *Chainsaw Man* standing against a shredded red background. "*Chainsaw Man*" is printed in bold orange lettering beside him. This short-sleeved tee also comes with a matching POP! Chainsaw Man! Show off your love of *Chainsaw Man* in your collection and on the go with this POP! & Tee set! Vinyl figure is approximately 5 1/8" tall. (STL326486) (4552) (C: 1-1-2)

RES. from *Previews* Vol. XXXIV #3 (MAR247380)

XS-3XL (84310)—T-Shirt & Figure $29.99

KAIYODO

SPOTLIGHT ON

ARTPLA SCULPTURE WORKS: EVANGELION MASS PRODUCTION MACHINE FIGURE

From Kaiyodo. The beautiful but eerie mass-produced Evangelion seen in *Neon Genesis Evangelion: The End of Evangelion* is now a member of the *Artpla Sculpture Works* model-kit lineup from Kaiyodo! It has a slender yet muscular body, a slimy head, and immense wings (47cm wide!) that are molded in one piece! The simple parts configuration means it's fast and easy to assemble, and it's molded in pearl-gray material, so it'll look like a sculpture if you choose to display it without painting it. It would, of course, look spectacular with paint! The original resin this item is based on was created in 1997; all parts were 3D scanned and converted into digital data to create this kit. The shape of the wing parts has also been fine-tuned from the original prototype. The rubble that forms its base has been increased in size to more sturdily support the top-heavy shape, with further details added. (STL361059) **Item has been previously solicited in *New to Order*.** (4673/AP044) (C: 1-1-2)

Figure $51.84

FEATURED ITEM

REVOLTECH AMAZING YAMAGUCHI: GREAT MAZINGER FIGURE

From Kaiyodo. From the *Mazinger Z* anime series comes the *Amazing Yamaguchi Great Mazinger* action figure by Kaiyodo! This figure is around 6" in height and is fully articulated to create a variety of action poses. Great Mazinger also comes with additional parts and accessories to customize the figure how you want, including variants hands, effect parts, and its powerful "Scramble Dash" wing set. (STL370627) **Item has been previously solicited in *New to Order*.** Scheduled to ship in December 2025. (4673/NR080) (C: 1-1-2)

Figure..... $84.99

©PREVIEWS and PREVIEWSworld.com

PLUSH

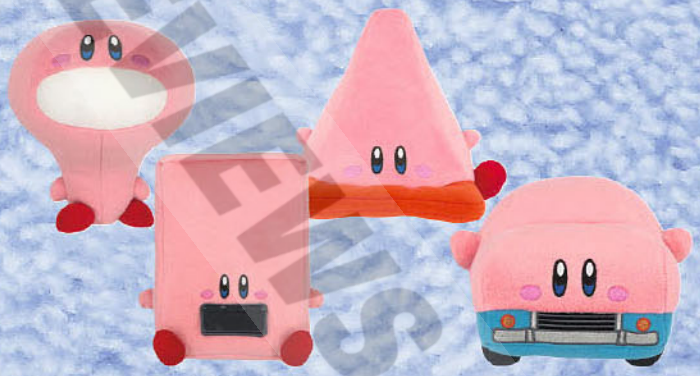

KIRBY 7-INCH PLUSHES

From Little Buddy. Cuddle up to your Nintendo favorites with these adorable Kirby plush from Little Buddy! (STL347649) (2720) (C: 1-1-2) **NOTE:** Available only in US, Canada, and US territories.

LIGHT BULB (1911)—Plush $19.99
VENDING MOUTH (1910)—Plush $19.99
CONE MOUTH (1909)—Plush $19.99
CAR MOUTH (1960)—Plush $19.99

ANIMAL CROSSING 8-INCH PLUSHES

From Little Buddy. Cuddle up to your Nintendo favorites with these adorable *Animal Crossing* plushes from Little Buddy! (STL348241) (2720) (C: 1-1-2) **NOTE:** Available only in US, Canada, and US territories.

CJ (1838)—Plush $19.99
DOM (1870)—Plush $21.99
FLICK (1837)—Plush $19.99
JUDY (1869)—Plush $21.99
CELESTE (1840)—Plush $19.99
CHRISSY (1860)—Plush $19.99
FRANCINE (1861)—Plush $19.99

SUPER MARIO BROS.: YOSHI 6-INCH PLUSH DANGLER

From SEGA. Carry Yoshi wherever you go with this plush dangler that affixes easily to your backpack! (STL348828) (2720) (C: 1-1-2) **NOTE:** Available only within US and territories.
Plush $14.99

SUPER MARIO BROS. 6-INCH PLUSHES

From SEGA. Cuddle up to your Nintendo favorites with these adorable *Super Mario* plushes from SEGA! (STL348816) (2720) (C: 1-1-2) **NOTE:** Available only within US and territories.

ROY KOOPA—Plush $21.99
SPIKE—Plush $17.99
WENDY KOOPA—Plush $21.99

SUPER MARIO BROS.: SUPER MUSHROOM PILLOW

From Little Buddy. The fan-favorite Red Mushroom from the *Super Mario Bros.* series is extra cuddly as this 11" pillow! (STL348848) (2720) (C: 1-1-2) **NOTE:** Available only within US and territories.
Plush $32.99

COLORFUL STAGE! THE MOVIE: NESOBERI LAY-DOWN PLUSHES

From SEGA. From *Colorful Stage! The Movie: A Miku Who Can't Sing* comes the *Nesoberi (Lay-Down) Plushes!* Each adorable and cuddly plush measures about 5" long. (STL365569) **Item has been previously solicited in *New to Order.*** (2720) (C: 1-1-2) **NOTE:** Available only in US, Canada, and US territories.

HATSUNE MIKU (115-1119652)—Plush $30.99
HINOMORI SHIHO (115-1119651)—Plush $30.99
HOSHINO ICHIKA (115-1119648)—Plush $30.99
TENMA SAKI (115-1119649)—Plush $30.99
MOCHIZUKI HONAMI (115-1119650)—Plush $30.99

HATSUNE MIKU COLORFUL STAGE: EMPTY SEKAI FUWA PETIT PLUSH

From SEGA. Introducing the *Empty SEKAI Miku*, a must-have collectible for all Miku fans! (STL365562) Item has been **previously solicited in *New to Order.*** (2720/115-1118846) (C: 1-1-2) **NOTE:** Available only in US, Canada, and US territories.
Plush $23.99

PREVIEWS stock PREVIEWSworld.com

HATSUNE MIKU COLORFUL STAGE: WONDERLAND FUWA PETIT PLUSH

From SEGA. Presenting the fuwa petit *Colorful Stage Miku Plush!* Dressed to the nines, this cuddly Miku measures about 6" tall. (STL365556) **Item has been previously solicited in *New to Order.*** (2720/115-1118844) (C: 1-1-2) **NOTE:** Available only in US, Canada, and US territories.
Plush $23.99

HELLO KITTY: SEAL PLUSH

From Kidrobot. Decked out in a soft and fuzzy pink suit and flippers with a yummy fish and her signature red bow, this *Hello Kitty Seal Plush* stands 13" tall. (STL367912) **Item has been previously solicited in *New to Order.*** (6338/KR19109-01) (C: 1-1-2) **NOTE:** Available only in US and Canada.
Plush $34.99

HATSUNE MIKU: FUWA PETIT HATSUNE MIKU GOING OUT CHINATOWN PLUSH

From SEGA. Presenting the fuwa petit *Going Out Miku Plush!* Dressed to the nines in a Chinese-inspired outfit, this cuddly Miku measures about 6" tall. (STL365552) **Item has been previously solicited in *New to Order.*** (2720/115-1118399) (C: 1-1-2) **NOTE:** Available only in US, Canada, and US territories.
Plush $23.99

HELLO KITTY: SWEET KAIJU GREEN PLUSH

From Kidrobot. Standing 14" tall, the *Hello Kitty Sweet Kaiju Green Plush* sports candy corn teeth and lollipop horns. (STL367910) **Item has been previously solicited in *New to Order.*** (6338/KR18889-01) (C: 1-1-2) **NOTE:** Available only in US and Canada.
Plush $34.99

HATSUNE MIKU PROJECT DIVA FUWA PETIT HATSUNE MIKU MAID PLUSH

From SEGA. Presenting the fuwa petit *Hatsune Miku: Project DIVA Arcade Future Tone Mini Plush!* This cuddly plush is made from polyester materials and measures about 6" tall. (STL365551) **Item has been previously solicited in *New to Order.*** (2720/115-1119909) (C: 1-1-2) **NOTE:** Available only in US, Canada, and US territories.
Plush $17.99

FAMILY GUY: BRIAN PHUNNY PLUSH

From Kidrobot. Celebrating 25 years of *Family Guy!* *Brian Griffin*, the intellectual dog from the long-running animated TV series is now a Phunny plush by Kidrobot! This plush is designed with soft materials and embroidered detailing that captures all his signature features and sophistication. Known for his love of music and priding himself on being an intellectual, Brian is sure to be a conversation starter when you add him to your collection. (STL367914) **Item has been previously solicited in *New to Order.*** (6338/KR18833-01) (C: 1-1-2) **NOTE:** Available only in US and Canada.
Plush $16.99

Television & Movie Month

HELLO KITTY BEDHEAD PLUSH

From Kidrobot. Wake up with Hello Kitty on this soft, adorable 12" plush. (STL367913) **Item has been previously solicited in *New to Order.*** (6338/KR19048-01) (C: 1-1-2) **NOTE:** Available only in US and Canada.
Plush $16.99

GLOOMY BEAR: BLUE 8-INCH PLUSH

From Great Eastern Entertainment. Collect all your favorite *Gloomy Bear And Gloomy* characters with these awesome plushies! Has string attached for easy display, and comes with tag containing official licensing information! Measures about 7 1/2" tall, 5" wide, and 4 1/2" long. (STL368457) **Item has been previously solicited in *New to Order.*** (4632/471660) (C: 1-1-2) **NOTE:** Available only within US and territories.
Plush $20.50

HELLO KITTY: SWEET KAIJU SCENTED PLUSH

From Kidrobot. How many *kaiju* smell like strawberries? The 13" tall *Hello Kitty Sweet Kaiju Scented Plush* does, all while wearing a pink kaiju outfit with embroidered and felt details. (STL367907) **Item has been previously solicited in *New to Order.*** (6338/KR18834-01) (C: 1-1-2) **NOTE:** Available only in US and Canada.
Plush $34.99

HELLO KITTY: SWEET KAIJU JELLY BEAN PLUSH

From Kidrobot. The *Hello Kitty Sweet Kaiju Jelly Bean Plush* wears a fuzzy pink costume with jelly bean ears & tail, multicolored claws & teeth, and more fun. (STL367909) **Item has been previously solicited in *New to Order.*** (6338/KR18888-01) (C: 1-1-2) **NOTE:** Available only in US and Canada.
Plush $34.99

MINECRAFT BASIC BLOCKS PLUSHES

From Mattel. Capture the fun of *Minecraft* with this 3-in block plush collection—great for stacking and even decorating a desk or gaming station! Each plush block is inspired by a *Minecraft* character, object, or resource and will be instantly recognized by players and fans. Plus, each block is soft to the touch! Each sold separately, subject to availability. (STL367956) (744/JGR74) (C: 1-1-2)
Plush $4.99

© PREVIEWS World

BLIND BAGS

ALICE IN WONDERLAND SERIES 2 3D FOAM BAG CLIPS

From Monogram Products. All your favorite Alice in Wonderland characters are here for you to collect in 3D foam! Keep an eye out for the special rare chase figures! Each figure measures approximately 2-inches tall. (STL368384) **Item has been previously solicited in *New to Order.*** (6257/25335) (C: 1-1-2) **NOTE:** Available only within US and territories.

Bag Clip $143.76

BARBIE SERIES 3 3D FOAM BAG CLIPS

From Monogram Products. All your favorite Barbie characters are here for you to collect in 3D foam! Keep an eye out for the special rare chase figures! Each figure measures approximately 2-inches tall. (STL368390) **Item has been previously solicited in *New to Order.*** (6257/39045) (C: 1-1-2) **NOTE:** Available only within US and territories.

Bag Clip $143.76

DEMON SLAYER SERIES 7 3D FOAM BAG CLIPS

From Monogram Products. All your favorite *Demon Slayer: Kimetsu no Yaiba* characters are here for you to collect in 3D foam! Keep an eye out for the special rare chase figures! Each figure measures approximately 2" tall. Collect all your favorites like Tanjiro Kamado, Kotetsu, Hantengu, and more! (STL368295) **Item has been previously solicited in *New to Order.*** (6257/74645) (C: 1-1-2) **NOTE:** Available only within US and territories.

Bag Clip $143.76

MINECRAFT: THE MOVIE 3D FOAM BAG CLIPS

From Monogram Products. All your favorite *Minecraft* characters are here for you to collect in 3D foam! Keep an eye out for the special rare chase figures! Each figure measures approximately 2-inches tall. (STL368388) **Item has been previously solicited in *New to Order.*** (6257/37035) (C: 1-1-2) **NOTE:** Available only within US and territories.

Bag Clip $143.76

SNOOPY SERIES 3 3D FOAM BAG CLIPS

From Monogram Products. All of Snoopy's signature looks are here for you to collect in 3D foam! Keep an eye out for the special rare chase figures for your Peanuts collection. Each figure measures approximately 2-inches tall. (STL368387) **Item has been previously solicited in *New to Order.*** (6257/34050) (C: 1-1-2) **NOTE:** Available only within US and territories.

Bag Clip $143.76

UNIVERSAL MONSTERS SERIES 3 3D FOAM BAG CLIPS

From Monogram Products. Add some spooky flair to any outfit with these Universal Monsters bag clips from Monogram! These 3D foam clips come packaged in blind bags so collecting them is always a fun surprise. (STL351923) **Item has been previously solicited in *New to Order.*** (6257/76220) (C: 1-1-2) **NOTE:** Available only within US and territories.

Bag Clip $5.99

THE WHITE LOTUS 3D FOAM BAG CLIPS

From Monogram Products. All your favorite *White Lotus* characters are here for you to collect in 3D foam! Keep an eye out for the special rare chase figures! Each figure measures approximately 2-inches tall. (STL368391) Item has been **previously solicited in *New to Order.*** (6257/47490) (C: 1-1-2) **NOTE:** Available only within US and territories.

Bag Clip $143.76

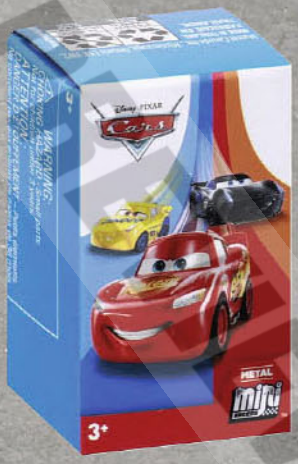

Television & Movie Month

PIXAR CARS MINI RACERS

From Mattel. These exciting Disney and Pixar Cars mini vehicles are ready to race right out of the pack! Each die-cast racer is inspired by the movies or the Disney+ *Cars On The Road* series! It's an exciting car to start or continue a collection for story-telling play and display. (STL367498) (744/GKD78) (C: 1-1-2) **NOTE:** Available only in US, Canada, and US territories.
Vehicle $1.99

ONE PIECE NYAN PIECE: LUFFY VS. THE MARINES MEGA CAT FIGIRES

From MegaHouse. The *Mega Cat Project* transforms your favorite *One Piece* characters into adorable cat characters, this time featuring the Marines! Each of the characters stands approximately 113/4" tall and comes with a character sheet. The more you collect the more fun to be to have, so be sure to collect them all! Featuring: Monkey D. Luffy, Sakazuki Akainu, Kuzan Aokiji, Borsalino Kizaru, Sengoku, Smoker, Monkey D. Garp, Coby. (STL329409) **Item has been previously solicited in *New to Order.*** (3647/MGH84019) (C: 1-1-2) **NOTE:** Available only in US, Canada, and US territories.
Figure $10.00

SUPER MARIO BROS. MASCOT CHARM COLLECTION

From Bandai Shokugan. Characters from the *Super Mario Bros.* are now available as small mascot figures with a ball chain. Each comes in a blind purchase bag which is peggable. Character line up: Mario, Yoshi, Toad, Shy Guy, Boo, Bullet Bill and Bob-Omb. (STL336087) **Item has been previously solicited in *New to Order.*** (3647/BAN91874) (C: 1-1-2) **NOTE:** Available only in US, Canada, and US territories.
Mascot Figure $5.00

SANRIO HOODIE COLLECTION FIGURE

From UCC Distributing. A must-have for Hello Kitty and Sanrio fans, these *Hapidanbui* hoodie figurines are perfect for party favors, goodie bags, stocking stuffers and more. This series includes Pochacco, Tuxedo Sam, Keroppi, Badtz-Maru, Hangyodon and Pekkle, all dressed in cool hoodies; which one you get will be a mystery. Collect them all! (STL362486) **Item has been previously solicited in *New to Order.*** (8643/73067) (C: 1-1-2)
Figure $7.99

OFFERED AGAIN

O/A PAC-MAN X SANRIO VOLUME 2 CHIBICOLLECT FIGURES

From MegaHouse. The second in the popular series of pop-design collaborations between Pac-Man and Sanrio characters! The ghosts appear to be cosplaying as popular Sanrio characters. In addition to the color-changed Ghost Hello Kitty from the first release, five new characters have been added to the lineup! They are cute mini sizes. Lineup Includes the Following: Ghost Hello Kitty, Ghost Kuromi, Ghost Badtz-Maru, Scared Ghost Kiki (Little Twin Stars), Scared Ghost Lala (Little Twin Stars), and Ghost Cinnamoroll. (STL333078) **Available Now!** (3647/MGH84032) (C: 1-1-2) **NOTE:** Available only in US, Canada, and US territories.
Figure $7.00

Television & Movie Month

POWER RANGERS HOLOGRAPHIC STICKER PACKS

From UCC Distributing. Your favorite *Power Rangers* characters star on these collectible holographic stickers. Collect them all! (STL362454) **Item has been previously solicited in *New to Order.*** (8643/18059) (C: 1-1-2)
Sticker Pack $2.99

O/A GODZILLA HANGERS

From UCC Distributing. Godzilla blind bag backpack hangers are here! The backpack hanger set includes 10 unique *kaiju*. Collect them all! Which one will you get? It's a surprise! (STL328789) **Available Now!** (8643/18068) (C: 1-1-2)
Hanging Figure $7.99

SANRIO HELLO KITTY FIGURE HANGERS

From UCC Distributing. Add some Hello Kitty flair to any fit with these blind bag figure hangers! Each figure comes packaged in a blind bag, so collecting is always a fun surprise! (STL362483) **Item has been previously solicited in *New to Order.*** (8643/21375) (C: 1-1-2)
Figure Hanger $7.99

O/A JURASSIC WORLD MASH'EMS

Television & Movie Month

From Shylling Associates. Mash, twist, stretch, and play away! Leading the unboxing Youtube craze, Mash'ems are known as the highly collectible figures that are soft, squeezable, and have a squish you just can't resist. These water-filled figures come in kid's favorite characters, making them the perfect gift for all kinds of little collectors! (STL322084) **Available Now!** (6124/54420) (C: 1-1-2)
Squeeze Figures $4.99

Television & Movie Month

GODZILLA MONSTER BIOGRAPHICS ZAKKA MONSTER HEAD MAGNETS

From Bandai Spirits Ichibansho. Bandai Spirits Ichibansho is proud to announce their newest release *Godzilla Monster Head Magnet (Monster Biographies G)!* Standing at approximately 1.6–2" tall, these variety of Monster Head Magnets are seen in their detailed busts and span the many years of *Godzilla* history. Be sure to collect this and enhance your display or desk with other incredible Ichibansho items! (STL368720) **Item has been previously solicited in *New to Order.*** (3647/BAS68900) (C: 1-1-2) **NOTE:** Available only in US, Canada, and US territories.
Magnet $8.00

KIRBY FRIENDS 5 SHOKUGAN MINI FIGURES

From Bandai Shokugan. The fifth wave of the fan-favorite *Kirby Friends* series is finally coming! A collection of adorable Kirby character variation of approximately 2 1/2" tall. There is a secret color varient of "Donut Kirby." Character line up: Kirby on Donut, Waddle Dee on Donut, Excited Kirby, Waddle Dee Snoozing, Sleeping Kirby, Mike and Traffic Cone. (STL369230) **Item has been previously solicited** in ***New to Order.*** (3647/BAN92114) (C: 1-1-2) **NOTE:** Available only in US, Canada, and US territories.

Figure.....$5.00

GODZILLA TOHO WAVE 7: MONSTER ISLAND REACTION BLIND BOX FIGURES

Television & Movie Month

From Super7. When it comes to iconic *kaiju*, are you a die-hard Godzilla fan or a collector of *all* things monstrous? Why not be both with the *Toho Godzilla Monster Island Blind Box ReAction Figures!* A flat of 12 figures ensures you'll secure all five legendary kaiju designs: three Megalon, three Godzilla '62, two Baragon, three Mechagodzilla '74 (standard), and one of the Mechagodzilla mystery colorway! With multiples of each design, you'll have the perfect set to add to your collection (plus a few extra kaiju for inevitable battle damage). (STL370507) **Item has been previously solicited** in ***New to Order.*** (5577/BB-TOHO-09931) (C: 1-1-2)

Figure.....$15.00

Television & Movie Month

SESAME STREET REACTION WAVE 3 BLIND BOX FIGURES

From Super7. For over half a century, *Sesame Street* has delighted us with laughter, learning, and unexpected moments-now you can bring the surprise home with Sesame Street Blind Box ReAction Figures! Grab a flat and you'll ensure you get all five character designs, inspired by the iconic educational kids television series-three Bert (olive pants), three Ernie (blue pants), two Guy Smiley (royal blue jacket), two Oscar the Grouch (standard), and two Oscar the Grouch figures in the mystery colorway. (STL368729) **Item has been previously solicited** in ***New to Order.*** (5577/BB-SEST-11672) (C: 1-1-2)

Figure.....$180.00

PREVIEWSworld.com • TOYSCHESTnews.com

ACTION FIGURES AND STATUES

TEENAGE MUTANT NINJA TURTLES REACTION WAVE 9 COMIC GREYSCALE FIGURES

From Super7. The Heroes on the Half Shell are back in a new wave of Super7's *Teenage Mutant Ninja Turtles ReAction Figures*, featuring grayscale decos based on the original black & white comics. These retro-styled 3 3/4" tall figures comes on classic blister card packaging. (STL314926) **Item has been previously solicited in *New to Order.*** (5577) (C: 1-1-2)

DONATELLO (RE-TMNTW09-DON-)—Figure $20.00
LEONARDO (RE-TMNTW09-LEO-)—Figure $20.00
MICHELANGELO (RE-TMNTW09-MAO-)—Figure $20.00
RAPHAEL (RE-TMNTW09-RAP-)—Figure $20.00

PEANUTS REACTION WAVE 7 FIGURES

From Super7. The characters of Charles Schulz's beloved *Peanuts* comic strip are back in a new wave of Super7's ReAction Figures. These retro-styled 3 3/4" tall figures comes on classic blister card packaging. (STL344879) (5577) (C: 1-1-2)

CHARLIE BROWN (RE-PNUT-09917)—Figure $20.00
FRANKLIN (RE-PNUT-09920)—Figure $20.00
LUCY (RE-PNUT-09919)—Figure $20.00
SNOOPY (RE-PNUT-09918)—Figure $20.00

OFFERED AGAIN

O/A BATMAN SUPER CYBORG BATMOBILE 1989 FULL COLOR FIGURE

From Super7. Batman utilizes an arsenal of high-tech gadgets and vehicles in his fight to protect Gotham City, and none are more iconic than the Batmobile! Appearing in every iteration of Batman and evolving with the character over time, Super7 is proud to present the *Batman (1989) Batmobile Super Cyborg!* Measuring over 13" long and 5" wide, this Batmobile is inspired by its appearance in the 1989 *Batman* film and is bursting with movie-accurate sculpt details and metallic paint accents. The formidable exterior of the vehicle features a spinning turbine fan, rolling wheels, and an array of sculpted details including machine gun casings, grappling hooks, dual batwing fairings, and more. Remove the pair of exterior panels on the top of the vehicle to expose the intricate inner workings, including a supercharged V-12 engine flanked by twin forward-mounted machine guns, a cockpit with detailed telecommunications array and rotating steering wheel, rear-mounted oil slick dispensers and smoke emitters, and a turbine exhaust afterburner. (STL347107) **Available Now!** (5577/SC-BATM-07738) (C: 1-1-2)

Figure $125.00

VOLTRON SUPER CYBORG FULL COLOR FIGURE

From Super7. Robeasts, beware! Voltron is back yet again, this time in *Super Cyborg* form! At 11" tall, this *Full Color Voltron Super Cyborg* figure is inspired by the '80s animated series and features twelve removable x-ray panels that reveal the inner workings of the giant super robot. With accurate sculpting and proportions throughout, premium paint detail, and sword and shield accessories, this *Full Color Voltron Super Cyborg* is ready to defend your collection from the forces of galactic evil! (STL348588) **Item has been previously solicited in *New to Order.*** (5577/SC-VOLTW01-VLT-) (C: 1-1-2)

Figure $125.00

TOM AND JERRY: SWEET CUPCAKE BIG SOFT VINYL FIGURE

From Banpresto. A sweet surprise for fans of *Tom and Jerry!* This 4 1/4" soft vinyl figure features the iconic duo in a delightful cupcake-themed design. (STL366298) **Item has been previously solicited in *New to Order.*** (2720/29162) (C: 1-1-2) **NOTE:** Available only in US, Canada, and US territories.

Figure $24.99

KING OF FIGHTERS: MAI SHIRANUI (HONG SHANG WU) 1/6-SCALE FIGURE

From BearPanda. Under the collaboration between Bear Panda and illustrator Biya, the popular character *Mai Shiranui* from the fighting game *The King of Fighters* is now available as 1/6-scale figure in a china dress! The red Chinese dress and ponytail create a beautiful silhouette with movement! The figure's detailed modeling also faithfully reproduces Mai's charm. (STL361687) **Item has been previously solicited in *New to Order.*** (3145/STL361687) (C: 1-1-2) **NOTE:** Available only in US, Canada, and US territories.

MATURE THEMES

Figure $110.99

BATMAN: THE ANIMATED SERIES—CLAYFACE 1/6-SCALE FIGURE

From Mondo Tees. There is no Hagen. It's only me now... The newest addition to our *Batman: The Animated Series* 1/6-scale line is our greatest Feat of Clay yet! Complete with swappable hands, portraits and weapons, our massive *Clayface 1/6-Scale Figure* features semi-seamless joints with an articulated, ratcheted inner skeleton. (Just be careful, the Renuyu is habit-forming!) (STL365937) **Item has been previously solicited in *New to Order.*** (3294/COL-038A) (C: 0-1-2)

Figure $260.00

© PREVIEWS and DIAMOND DISTRIBUTION

STITCH WITH PINEAPPLE FIGURAL BANK

Television & Movie Month

From Monogram Products. Save your coins with the adorable Stitch with Pineapple coin bank from Monogram! This officially licensed *Lilo & Stitch* PVC bank is perfect for Disney fans and collectors who want to save their change in style. (STL368331) **Item has been previously solicited in *New to Order.*** (6257/83363) (C: 1-1-2) **NOTE:** Available only within US and territories.

Bank.....$29.99

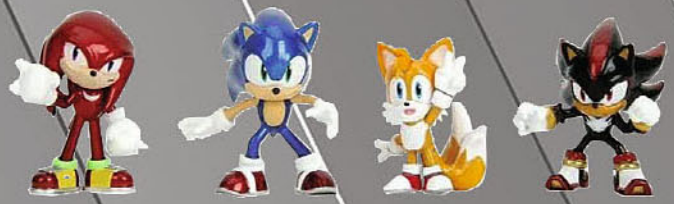

SONIC THE HEDGEHOG 2-1/2-INCH DIE-CAST FIGURES 4-PACK

From Jada Toys. This 2 1/2" Figures 4-Pack are sure to be a hit with kids and *Sonic* fans! This authentic classic figure set is based on the popular *Sonic the Hedgehog* game. Each figure features multiple points of articulation and is highly decorated. Build your own world of Sonic! You can recreate the adventure from the game with this extraordinarily detailed figure set. (STL361673) **Item has been previously solicited in *New to Order.*** (2085/35605) (C: 1-1-2) **NOTE:** Available only in US, Canada, and US territories.

Figure Pack.....$19.99

MARVEL COMICS: CAPTAIN AMERICA SHIELD LIFE-SIZE STATUE

Television & Movie Month

From Beast Kingdom North America. As one of Marvel's most iconic superheroes, Captain America represents justice, resilience, and belief. His shield is a legendary symbol, standing by Steve Rogers from a frail Brooklyn youth to a super soldier. Beast Kingdom's Master Craft series presents the LS-100 *Marvel Comics Series Captain America Shield Life Size Statue*, meticulously crafted with red, blue, and silver multi-layered paintwork for a refined metallic finish. The unique display base, inspired by the Super Soldier Chamber, pays tribute to his heroic origins, enhancing its collectible value. A must-have for every Captain America fan! (STL368249) **Item has been previously solicited in *New to Order.*** (3725/LS-100) (C: 1-1-2) **NOTE:** Available only in US, Canada, and US territories.

Statue.....$379.99

TEENAGE MUTANT NINJA TURTLES: THE LAST RONIN—CASEY MARIE WITH MOTORCYCLE 7-INCH FIGURE

From NECA. From the *Teenage Mutant Ninja Turtles* comic book series, *The Last Ronin!* In a future NYC far different than the one we know today, a lone surviving Turtle goes on a seemingly hopeless mission to obtain justice for his fallen family and friends. Casey Marie, the headstrong daughter of Casey Jones and April O'Neil, is here as a NECA action figure! This 7-inch scale figure comes with a soft goods jacket and multiple heads based on her Various looks in the comics. Her motorcycle even includes a dynamic posable stand! Comes in collector-friendly packaging with original artwork by *The Last Ronin* artist Ben Bishop. (STL368241) **Item has been previously solicited in *New to Order.*** (6338/NE54437-06) (C: 1-1-2)

Figure.....$69.99

TEENAGE MUTANT NINJA TURTLES: MIRAGE COMICS—KARAI (CITY AT WAR) 7-INCH FIGURE

From NECA. Based on the original Eastman & Laird *Teenage Mutant Ninja Turtles* comic books from Mirage Studios! As seen in the "City at War" storyline, Karai, the new leader of the Foot Clan, is both a fearsome foe and uneasy ally to the Turtles. This 7-inch scale NECA action figure includes masked and unmasked heads, extra hands, and deadly ninja weapons! Comes in collector-friendly packaging with original box art by Kevin Eastman. (STL368328) **Item has been previously solicited in *New to Order.*** (6338/NE54425-06) (C: 1-1-2)

Figure.....$34.99

TEENAGE MUTANT NINJA TURTLES: THE LAST RONIN—GRAMMY APRIL WITH BABY YI & MOJA 7-INCH FIGURE

From NECA. From the *Teenage Mutant Ninja Turtles* comic book series, *The Last Ronin—The Lost Years!* The tale of the Last Ronin's first mission continues as new secrets from the Turtles' past are revealed. For the very first time, it's an all-new Turtle debut of Yi and Moja! Joined by Grammy April, these NECA action figures stand in 7-inch scale and feature all-new sculpts. Comes in collector-friendly packaging with original illustrations by *The Last Ronin* artist Ben Bishop. (STL368248) **Item has been previously solicited in *New to Order.*** (6338/NE54412-06) (C: 1-1-2)

Figure.....$49.99

Television & Movie Month

SCOOBY-DOO 2-1/2-INCH METALFIGS 5-PACK

From Jada Toys. Bring the whole *Scooby-Doo* gang to life with this set of 5 die-cast figures: *Shaggy, Scooby, Daphne, Velma,* and *Fred!* Each character is captured in a stylized, dynamic pose at 2 1/2" scale, perfect for display or play. These detailed and durable mini figures figures come in a bold and colorful Mystery Machine box, making it perfect for display! (STL361674) (2085/35877) (C: 1-1-2) **NOTE:** Available only in US, Canada, and US territories.

Figure Pack.....$24.99

PLANET OF THE APES: ULTIMATE GORILLA SOLDIER 7-INCH FIGURE

From NECA. Build your Gorilla Army and defend against wild humans with this *Planet of the Apes Ultimate* action figure! The Gorilla Soldier from the beloved 1968 film is getting NECA's "Ultimate" treatment as a 7-inch scale action figure with an arsenal of accessories: three interchangeable heads, two batons, catching pole, rifle, belt, machine gun, removable backpack, and alternate hand. Comes in collector-friendly, Ultimate five-panel window box packaging. (STL368239) **Item has been previously solicited in *New to Order.*** (6338/NE29981-06) (C: 1-1-2)
Figure.....$34.99

TEENAGE MUTANT NINJA TURTLES: MIRAGE COMICS—LEATHERHEAD DELUXE 7-INCH FIGURE

From NECA. Introducing one of the largest figures in NECA's *Teenage Mutant Ninja Turtles Mirage Comics* collection! With amazing, sculpted details and deco, this deluxe Leatherhead action figure is sure to be a standout addition to your *TMNT* collection. Standing in 7" scale, Leatherhead features two different heads with hinged jaws, an articulated tail, and interchangeable hands! Comes in collector-friendly packaging with original artwork by Kevin Eastman. (STL368417) **Item has been previously solicited in *New to Order.*** (6338/NE54430-06) (C: 1-1-2)
Figure.....$54.99

ONE:12 COLLECTIVE: SAMURAI JACK FIGURE

From Mezco Toys. Step into the world of honor, action, and destiny with *Samurai Jack*, the latest addition to the *One:12 Collective!* The *One:12 Collective Samurai Jack* is outfitted in his iconic white gi, geta sandals, a removable hat, and a removable blindfold. 5 head portraits with 3 interchangeable hairstyles allow for a multitude of distinct looks and posing possibilities. The stoic warrior is prepped to defeat the ultimate evil with his legendary katana and sheath which can be stored in his belt, a functioning bow & arrow, and a time portal FX allowing Jack to move throughout time. Samurai Jack follows a noble samurai who is flung into a dystopian future by the evil sorcerer, Aku. Determined to return to his own time and defeat Aku, Jack embarks on an epic journey filled with treacherous battles, unusual allies, and the timeless struggle between good and evil. (STL368415) **Item has been previously solicited in *New to Order.*** (4830/77715) (C: 1-1-2)
Figure.....$95.00

TEENAGE MUTANT NINJA TURTLES: THE LAST RONIN—GHOST BROTHERS 7-INCH FIGURE 3-PACK

From NECA. From the *Teenage Mutant Ninja Turtles* comic book series, *The Last Ronin!* Even though Michelangelo is the sole surviving Turtle in future NYC, Leonardo, Raphael, and Donatello live on in his memory. This *Ghost Brothers* action figure 3-pack from NECA features the characters commemorated in special spectral translucent plastic. The 7-inch scale figures include their signature weapons and extra hands and come in collector-friendly packaging with original artwork by *The Last Ronin* artist Ben Bishop. (STL368416) **Item has been previously solicited in *New to Order.*** (6338/NE54523-06) (C: 1-1-2)
Figure Set.....$109.99

ULTRAMAN SYAKING-BANG!!: ULTRAMAN TIGA FUNCTIONAL FIGURINE

From Beast Kingdom NA. Protect the Earth—and your savings! Beast Kingdom's *SYAKING-BANG!!* series returns with the legendary *Ultraman Tiga* from the Land of Light, now as a fully articulated functional figurine! Faithfully recreating Tiga's iconic silver, red, and blue design with a detailed Color Timer, this piece is both a functional bank and a fun collectible. Exclusive articulated joints allow for dynamic poses, making it even more exciting to display! (STL368470) **Item has been previously solicited in *New to Order.*** (3725/VPB-SB06) (C: 1-1-2) **NOTE:** Available only in US, Canada, and US territories.
Figure.....$109.99

ULTRAMAN: ULTRAMAN SUIT JACK (ANIME VERSION) 1/6-SCALE FIGZERO FIGURE

From Threezero. From the anime *Ultraman Final* season, *Ultraman Suit Jack* is now available as a 1/6-scale articulated figure! This is a heavily armored huge Ultraman Suit which is worn by Jack, an informant as well as a champion wrestler in the Alien City. *FigZero 1/6 Ultraman Suit Jack (Anime Version)* stands approximately 13 3/4" tall, which is significantly large compared with threezero's previously released other Ultraman Suits, replicating the bulky looks as seen in the anime. It is a fully-articulated figure with approximately 45 points of articulation. The collectible has a detailed metallic paint application, and is constructed partially of die-cast zinc alloy. LED light-up features are installed at the eyes and the Color Timer on the chest. The weapon included with this item is a pair of swords to attach to the forearms. Other accessories include two pairs of interchangeable hands: One pair of fists and one pair of posed hands. (STL368403) **Item has been previously solicited in *New to Order.*** (2026/3Z02140W0) (C: 1-1-2)
Figure.....$189.90

G.I. JOE: BARONESS 1/6-SCALE FIGZERO FIGURE

From Threezero. From the classic animated series *G.I. Joe*, she is as ruthless as she is beautiful, the femme fatale of COBRA, as redesigned by threezero, the *FigZero 1/6 Baroness* is here! Baroness stands approximately 11 3/4" tall with approximately 35 points of articulation. The figure features a custom fabric outfit with weathering effects, demonstrating meticulous attention to detail and a breathable mesh-like texture. The costume includes shoulder pads, forearm armor, a tactical utility belt, knee pads, tactical leg armor with heels, and chest armor adorned with COBRA's logo. The signature black-framed glasses accessories faithfully replicate the Baroness' iconic appearance in the animated series. Accessories include a submachine gun, an assault rifle, a tactical knife with sheath, a pistol with holster, and four pairs of interchangeable hands: relaxed hands, fists, weapon-holding hands, and knife-holding hands, enhancing the variety of posing possibilities. (STL368411) **Item has been previously solicited in *New to Order.*** (2026/3Z03500W0) (C: 1-1-2)
Figure.....$159.90

PREVIEWS PHOTOS

OFFERED AGAIN

O/A MARVEL: DEADPOOL ELECTRONIC INTERACTIVE HEAD PROP

Television & Movie Month

From Hasbro Toy Group. The *Marvel Legends Series Deadpool's Head* is a premium, electronic, interactive, app-enhanced collectible with over 600 SFX and phrases, multiple sensors, and motors for expressive movement. Using the free app, set Deadpool up to play pranks, insult your friends and loved ones, or wake you up every morning... maybe even on time! Featuring a design inspired by the Merc with a Mouth, the *Deadpool's Head* is a killer collectible for any nerd's shelf. Responds to lights and movement. (STL332900) **Available Now!** (309/E6981S001) (C: 1-1-2) **NOTE:** Available only in US, Canada, and US territories.

Interactive Toy $129.99

SPIDER-MAN VENOM VERSUS TITAN HEROES FIGURES

From Hasbro Toy Group. Imagine symbiote Super Hero action and adventure with *Marvel Spider-Man Venom Versus Titan Hero Series* figures from Hasbro! Featuring Venomized design and deco, as well as basic articulation, this large-scale Spider-Man toy stands 12" tall, making it the perfect size for big fun! Imagine alien-powered battles and pretend to use Venom's own symbiote superpowers to stop him. (STL366902) (309/G07355L00) (C: 1-1-2) **NOTE:** Available only in US, Canada, and US territories.

Figure $11.99

OFFERED AGAIN

PX PREVIEWS EXCLUSIVE

O/A HELLBOY 30TH-ANNIVERSARY *PREVIEWS* EXCLUSIVE BLACK & WHITE VINYL FIGURE

From Dark Horse. **A *PREVIEWS* Exclusive!** Thirty years of saving the world from frog monsters, Rasputin, and mythical creatures, and the world's greatest paranormal investigator has never looked better! Mike Mignola's seminal character has been intricately crafted by artists George Helmick, Mike Bonanno, and Hector Arce to bring Hellboy from the page to life in every glorious detail. Celebrating thirty years of our beloved Hellboy, this Dark Horse Direct exclusive Hellboy 30th Anniversary Deluxe Vinyl Figure stands at 12 1/2" tall and comes complete with accessories such as: the famed corpse, Tam O'Clannie, ready to be laid to rest in a proper grave; a removable B.P.R.D. logo shirt; swappable weapon hands and gun holster; and an interchangeable Anung Un Rama alternate head with flaming crown. (STL327034) **Available Now!** (4988/3015-859) (C: 1-1-3)

Figure $149.99

PX PREVIEWS EXCLUSIVES

O/A DC HEROES: SUPERMAN (CLASSIC) *PREVIEWS* EXCLUSIVE 1/8-SCALE PVC STATUE

From PureArts. **A *PREVIEWS* Exclusive!** Capture the quintessential work of one of the most influential *Superman* creators of all time with this striking statue of the Man of Steel from PureArts! Standing at an impressive 12" tall in 1/8-scale, Superman grips his flowing cape against a strong wind, recreating his pose from an iconic panel from John Byrne's revolutionary 1986 mini-series *Man of Steel*. Meticulously crafted from PVC and ABS materials, this ***PREVIEWS*** Exclusive collectible is presented in a collector friendly full color illustrated window box. An homage to the enduring legacy of John Byrne, this dynamic portrayal of Superman is sure to be a treasured addition to any DC collection! **Limited to 3,000 Pieces, (STL277966)** Available Now! (3617/PA001SU) (C: 0-1-2)

Statue $85.00

O/A DC HEROES: BATMAN (CLASSIC) *PREVIEWS* EXCLUSIVE 1/8-SCALE PVC STATUE

From PureArts. **A *PREVIEWS* Exclusive!** Capture the iconic artwork of one of the most famous *Batman* artists of all time with this impressive statue of the Caped Crusader from PureArts! Standing at an imposing 11" tall in 1/8 scale, Batman's cape billows around him, faithfully recreating Neal Adams' original illustration down to the base, which reflects the shadow of his cape's emblematic design. Meticulously crafted from PVC and ABS materials, this ***PREVIEWS*** Exclusive collectible is presented in a collector friendly full-color illustrated window box. A testament to the timeless legacy of Neal Adams, this remarkable rendition of the Dark Knight is sure to be a treasured addition to any DC collection! **Limited to 2,000 Pieces. (STL277961)** Available Now! (3617/PA005BA) (C: 0-1-2)

Statue $85.00

FEATURED ITEM

CYBERPUNK 2077: SKIPPY *PREVIEWS* EXCLUSIVE DELUXE BLASTER WITH LIGHT-UP STAND

From Ozwest. **A *PREVIEWS* Exclusive!** Zing Toys and CD PROJEKT RED have partnered up together to bring to life *Cyberpunk 2077*'s Skippy AI weapon — a faithful replica of the highly sought-after Arasaka HJKE-11 Yukimura featured in the game. In *Cyberpunk 2077*, you can unleash unparalleled firepower with Skippy, the next-generation smart weapon engineered to ensure you hold your own against the gangs, scavs, and cyberpsychos darkening Night City's streets. Not to mention, his quips add a bit of levity to typical merc work. Modeled after its in-game counterpart, Zing's Skippy replica showcases an intricate attention to detail, turning Skippy into a fully functioning blaster that rapid-fires gel water bead over 50 feet. Skippy comes with multiple sound bytes from the game, a light up stand with hidden charging station, a light-up barrel activated during firing, and can be enhanced with a QR code from the retail box, unlocking the AR function and bringing Skippy to life! Built to last, lightweight, and dangerously lethal, Skippy is the weapon of choice for those who refuse to be outgunned. Whether you're a seasoned merc or an up-and-coming contender, Skippy's got your back when the odds are against you. (STL343586) **Item has been previously solicited in *New to Order*.** (3762/CP131) (C: 1-1-2) **NOTE:** Available only within US and territories.

Replica.....$99.99

BARBIE: CLUB CHELSEA DOLL

From Mattel. Young imaginations will discover endless playtime possibilities when they hit the road with Chelsea doll and her pet puppy in their adorable, unicorn-inspired car! With room for Chelsea doll and her pup, the super-cute vehicle features an open top, a glittery white body and purple trim. Fantastical finishing touches include a silvery unicorn hood ornament and rainbow streamer tail. Kids can use the included sticker sheet to customize Chelsea doll's ride, then seat the pals inside and take them on all kinds of adventures! (STL367906) (744/DWJ33) (C: 1-1-2) **NOTE:** Available only in US, Canada, and US territories.

Doll.....$8.99

BARBIE FASHION DOLL

From Mattel. Barbie is ready for a night on the town with these fashion dolls featuring stylist print dresses, exciting hair styles, and trendy heels. Kids ages 3 years old and up will get lost in the lights of a magical night with this Barbie doll! (STL367915) (744/GBK92) (C: 1-1-2) **NOTE:** Available only in US, Canada, and US territories.

Doll.....$6.99

BARBIE: BEACH DOLL

From Mattel. With toes in the sand and ice cream in hand, this blonde Barbie doll has all the essentials for a relaxing day in Malibu! She wears a summery pink swim fashion and carries a tote bag filled with beachy accessories. Kids ages 3 years old and up will have a ball with this Barbie beach doll! (STL367917) (744/DWJ99) (C: 1-1-2) **NOTE:** Available only in US, Canada, and US territories.

Doll.....$5.99

BARBIE: MINI BARBIELAND FASHIONISTAS DOLLS

From Mattel. Enter the world of Barbie doll with Mini BarbieLand—a place to imagine big and Dream in Mini! Designed to surprise, these mini Fashionistas are ready for play or display... once revealed. To find out which doll is inside the lipstick tube, twist the tube and watch a 1.5-inch Barbie or Ken doll rise up for a teeny surprise and big fun! Each bends at the waist and stands on a heart-shaped base that fits into Mini BarbieLand playsets (sold separately). (STL367925) (744/JCP97) (C: 1-1-2) **NOTE:** Available only in US, Canada, and US territories.

Doll.....$3.99

© PREVIEWS World PREVIEWS WORLD

BARBIE: MINI BARBIELAND HOUSE

From Mattel. Enter the world of Barbie doll with Mini BarbieLand—a place to imagine big and Dream in Mini! Built with tiny cuteness and big surprise, these mini doll house sets are ready for play or display. The small-scale recreations of iconic Barbie Dreamhouses come with a box containing a mini Barbie doll, her pet and a pet accessory—and of course, each house has a working elevator, slide and pool! The mini dolls bend at the waist and stand on a heart-shaped base that fits into different areas of the house. (STL367969) (744/HYF44-999A) (C: 1-1-2) **NOTE:** Available only in US, Canada, and US territories.

Playset $10.99

BARBIE: MINI BARBIELAND VEHICLES

From Mattel. Enter the world of Barbie doll with Mini BarbieLand—a place to imagine big and Dream in Mini! Stylish rides made with surprise, these mini vehicle sets are ready for play or display. The small-scale recreations of iconic Barbie transportation, like the DreamCamper, have fun features and a color-change transformation unique to the vehicle! Each set comes with an adorably styled 1 1/2" Barbie doll that bends at the waist so she can sit and drive toward big adventures in Mini BarbieLand. (STL367908) (744/HYF38-999B) (C: 1-1-2) **NOTE:** Available only in US, Canada, and US territories.

Vehicle $6.99

BARBIE: CHELSEA POP REVEAL ANIMAL PARTY SERIES

From Mattel. Barbie Chelsea Pop Reveal Shakes Series dolls offer a sensory opening experience with five surprises! Get the fun started by opening the milk carton-inspired box to find a scented Chelsea small doll. Which doll will you reveal? There's a Sweet Unicorn, Cute Kitten or Bright Bunny. Continue opening to find two mystery bags and an ice cube with a surprise inside—pop it to discover a pair of shoes or boots! The ice cube is reusable—repeat the pop reveal fun again and again. Mystery bags hold a skirt, a pop-it pet and a party hat for the pet to wear! Discover more wow with color-change transformations on Chelsea doll's face! (STL367965) (744/JCN89-956A) (C: 1-1-2)

Doll $10.99

DISNEY: FROZEN FASHION DOLLS

From Mattel. Meet this Elsa doll, inspired by the confident and powerful queen from Disney's *Frozen!* This posable fashion doll is shown in her signature look, with accessories that include shoes and a soft cape and skirt. In her signature outfit from the movie, this Elsa doll is ready to embrace her true self! (STL367953) (744/HLW46) (C: 1-1-2) **NOTE:** Available only in US, Canada, and US territories.

Doll $10.99

Television & Movie Month

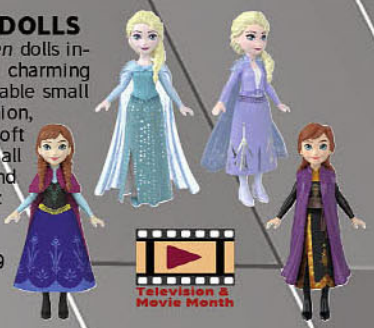

DISNEY: FROZEN SMALL DOLLS

From Mattel. Meet the Disney *Frozen* dolls inspired by the beloved movies in a charming scale with movable joints! Each posable small doll is shown in her signature fashion, featuring a removable soft skirt and soft plastic cape. Fans can collect them all to imagine adventures in Arendelle and beyond (STL367952) (744/HLW97) (C: 1-1-2) **NOTE:** Available only in US, Canada, and US territories.

Doll $4.99

Television & Movie Month

DISNEY PRINCESS: TANGLED! RAPUNZEL DOLL

From Mattel. Meet this Rapunzel doll, inspired by the vibrant and creative princess from Disney's *Tangled!* This posable fashion doll is shown in a sparkling outfit and accessories that include shoes and a tiara. In her signature look from the movie, this Rapunzel doll is ready for any adventure! (STL367967) (744/HLW02-956A) (C: 1-1-2)

Doll $10.99

Television & Movie Month

DISNEY PRINCESS SMALL DOLLS

From Mattel. Meet the *Disney Princess* dolls inspired by the beloved movies in a charming scale with movable joints! Each posable small doll is shown in her signature fashion, featuring a removable soft skirt and soft plastic cape. Fans can collect them all to imagine all-new adventures! (STL367951) (744/HLW69) (C: 1-1-2) **NOTE:** Available only in US, Canada, and US territories.

Doll $4.99

Television & Movie Month

MINECRAFT CRAFT-A-BLOCK FIGURES

From Mattel. Capture the excitement of *Minecraft* with these 3 1/4" scale action figures and accessories! Each figure is authentic to the video game's signature pixelated design and comes with iconic accessories that make collecting fun. Perfect for playing and displaying, the figures are posable with movable joints and create even more opportunities for storytelling. Each sold separately, subject to availability. (STL367968) (744/GTP08-956Q) (C: 1-1-2)

Figure $10.99

PREVIEWS PREVIEWS PREVIEWS

MINECRAFT: DIAMOND LEVEL SHEEP FIGURE

From Mattel. Made for *Minecraft* fans, this 5 1/2" scale *Diamond Level Sheep* figure is specially designed with collectors in mind. The highly detailed action figure comes with a removable wool coat made of real fabric for a furry soft texture and a matching red fabric wool block—plus, there's a pair of die-cast shears to give the Sheep its summer cut! Perfect for displaying, the Sheep figure is posable and authentic to *Minecraft*'s signature pixelated design. (STL367940) (744/JCV22) (C: 1-1-2) **NOTE:** Available only in US, Canada, and US territories.

Figure.....$26.99

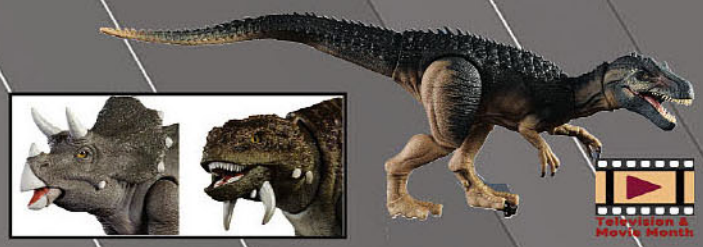

Television & Movie Month

JURASSIC WORLD: HAMMOND COLLECTION DINOSAUR FIGURES

From Mattle Toys. Each *Jurassic World Hammond Collection* figure features a detailed vintage design and life-like details. These figures have life-like details like glass eyes and jointed tails along with posable joints including mouths that open and close for extreme chomping action! These figures are ready for dinosaur battle play and dramatic product photography. The premium packaging of the *Hammond Collection* celebrates these distinctive-looking *Jurassic World* dinosaurs with a wider product window, intense graphics and character bio, ready for display in or out of box! (STL367978) (744/HFG54-999H) (C: 1-1-2) **NOTE:** Available only in US, Canada, and US territories.

Figure.....$14.99

MINECRAFT: MINI MODE SPAWN EGG FIGURES

From Mattel. Capture the excitement of *Minecraft* with the *Mini Mode Spawn Egg* collection! Each Spawn Egg capsule opens to reveal a Mini Mode figure inside in an animated pose designed for storytelling. The mini figure can also be placed back in the open capsule to play and display! Plus, the Spawn Egg capsules are themed with different biomes from the game and are fun to collect. (STL367966) (744/HXT64-956B) (C: 1-1-2)

Figure.....$5.99

JURASSIC WORLD: STRIKE ATTACK DINOSAUR FIGURES

From Mattel Toys. Each *Jurassic World Strike Attack* dinosaur toy has a single strike feature, movable joints and realistic sculpting and decoration. These action figures make a great gift for ages 4 years and up. Each sold separately, subject to availability. Scan the hidden Tracking Code in the free *Jurassic World* Play App with a compatible smart device (Android or iOS, not included) to unlock a digital version of the dinosaur and access to fiercely fun games! (STL367979) (744/HLN63-957E) (C: 1-1-2) **NOTE:** Available only in US, Canada, and US territories.

Figure.....$12.99

Television & Movie Month

Television & Movie Month

JURASSIC: WORLD ALL-OUT ATTACK TYRANNOSAURUS-REX FIGURE

From Mattel. This All-Out Attack Tyrannosaurus rex gives rampage attack and "evolved for battle" features to the most iconic species of them all. This action figure's rampage attack is a dramatic up and down neck thrash, along with a chomp action and roar sounds. The faster the button is pressed, the bigger the roars and chomps! This T. rex is also "evolved for battle" with teeth that grow to almost 2 times their size! Scan the hidden Tracking Code in the free *Jurassic World* Play App with a compatible smart device (Android or iOS, not included) to unlock a digital version of the dinosaur and access to fiercely fun games. (STL367972) (744/HXF53-9564) (C: 1-1-2) **NOTE:** Available only in US, Canada, and US territories.

Figure.....$54.99

JURASSIC WORLD: WILD ROAR DINOSAUR FIGURES

From Mattel Toys. Get roaring and ferocious with the *Jurassic World Wild Roar* dinosaur figures! For most figures, use the tail to activate a thrilling head strike attack, accompanied by a fierce roar! (For Kentrosaurus, manipulate the front torso to activate a tail-based attack!) Each action figure has movable joints and detailed design, ready for exciting conflict play or a raucous display. Scan the hidden Tracking Code in the free *Jurassic World* Play App with a compatible smart device (Android or iOS, not included) to unlock a digital version of the dinosaur and access to fiercely fun games! Many species available, each sold separately, subject to availability. (STL367981) (744/HLP-956F) (C: 1-1-2) **NOTE:** Available only in US, Canada, and US territories.

Figure.....$19.99

Television & Movie Month

JURASSIC WORLD: DANGER PACK DINOSAUR FIGURES

From Mattel. These *Jurassic World Danger* Pack dinosaurs are known to herd, hunt and attack in packs. Choose from carnivores and herbivores, with movable joints, realistic sculpting and authentic decoration. Ready for play or display by fans ages 4 years and up. Scan the hidden Tracking Code in the free Jurassic World Play App with a compatible smart device (Android or iOS, not included) to unlock a digital version of the dinosaur and access to fiercely fun games. (STL367977) (744/HLN49-956J) (C: 1-1-2) **NOTE:** Available only in US, Canada, and US territories.

Figure.....$8.99

Television & Movie Month

MONSTER HIGH: CLAWDEEN WOLF DOLL

From Mattel. This *Monster High* doll makes quite an iclawnic werewolf! Clawdeen Wolf shows off her furrocious fashion sense in a head-to-toe purple lurk. Her creeptastic canine Crescent is ready to join in on the fun, too! With her poseable body and spooktacular storytelling accessories, Clawdeen Wolf doll is a perfect gift for kids 4 years old and up. Fully articulated. Doll cannot stand alone (STL368148) (744/HRP65) (C: 1-1-2) **NOTE:** Available only in US, Canada, and US territories.

Doll.....$24.99

© PREVIEWS Publications

MONSTER HIGH: DRACULAURA DOLL

From Mattel Toys. This *Monster High* doll makes quite a bewitching vampire! *Draculaura* shows off her fangtastic fashion sense in head-to-toe pink and black. Her purrfect pet Count Fabulous is at her side looking as scare-dorable as ever, too! With her poseable body and spooktacular storytelling accessories, Draculaura doll is a faboolous gift for kids 4 years old and up. Fully articulated. Doll cannot stand alone. (STL368083) (744/HRP64) (C: 1-1-2) **NOTE:** Available only in US, Canada, and US territories.

Doll.....$24.99

MONSTER HIGH: VENUS MCFLYTRAP DOLL

From Mattel Toys. Monster High introduces Venus McFlytrap, a down-to-earth plant monster who is passionate about protecting the environment! In addition to a scary-cool outfit, Venus McFlytrap doll comes with her creepy-cute pet Chewlian and lots of spooktacular storytelling accessories. Kids 4 years old and up will love adding her to their Monster High doll skullection! Fully articulated. Doll cannot stand alone. (STL368143) (744/HRP81) (C: 1-1-2) **NOTE:** Available only in US, Canada, and US territories.

Doll.....$24.99

PIXAR LARGE SCALE BASIC FIGURES

From Mattel. Reach for the sky! This large Woody action figure will bring big thrills to fans of the Disney and Pixar's *Toy Story* sheriff. With the super posability of 13 movable joints and a larger size that's easy to handle, it's a grand opportunity for fans to re-enact signature moves and dynamic poses of the pull-string toy hero and imagine their own. At 12 1/4" tall, he's the perfect size to take along on every adventure! Fans can collect all the movie-authentic large figures, sized relative to each other for realistic storytelling. Each sold separately and subject to availability. (STL368084) (744/HFY25-956D) (C: 1-1-2) **NOTE:** Available only in US, Canada, and US territories.

Figure.....$15.99

OFFERED AGAIN

O/A BLOKEES TRANSFORMERS GALAXY VERSION 1 MINI MODELS

Television & Movie Month

From Pai Technology. Introducing our *DIY Model Kit Toy*, the ultimate experience for young builders and fans of the *Transformers* series (aged 12 and above). Imagine assembling your favorite Autobots with this kit featuring 20 moveable joints for dynamic poses straight out of the action-packed *Transformers* universe. What sets this kit apart? No need for messy glue, brushes, or cutters, just pure, simple assembly for hours of creative joy. The satisfaction of bringing your Blokees Figures to life is unmatched, making this toy kit a fantastic addition to your *Transformers* legacy. They're not just collectibles; they inspire creativity, storytelling, and imaginative play. Blind mystery box packaging. (STL329335) **Available Now!** (3743/71100) (C: 1-1-2) **NOTE:** Available only in US, Canada, and US territories.

Figure.....$6.99

TRANSFORMERS: RISE OF THE BEASTS: OPTIMUS PRIMAL DELUXE FIGURE

Television & Movie Month

From threezero. Introducing *DLX Optimus Primal* from the film *Transformers: Rise of the Beasts*! Standing at approximately 11 1/4" (28.5 cm) tall, the *Transformers: Rise of the Beasts* DLX Optimus Primal collectible figure captures the essence of the iconic leader of the Maximals as he appears in the film. *Transformers: Rise of the Beasts* DLX Optimus Primal takes the honor of having the most points of articulation in the DLX collectible toy line with approximately 74 points of articulation! He contains Various interlinking segments for the arm, leg, and body movements, this dynamic range of poseability allows you to recreate the epic moments and battle scenes from the movie. Designed with a die-cast metal frame that maximum levels of durability and stability. The detailed weathered paint application brings out his battle-worn appearance, showcasing the character's resilience and determination. *Transformers: Rise of the Beasts DLX Optimus Primal* features three interchangeable faces that allow you to showcase the changes across different modes, providing versatility in your display options. The LED-illuminated eyes (requires AG13 batteries x 2, batteries not included) bring figure to life. Included with the figure are several accessories that enhance the play and display possibilities. *Transformers: Rise of the Beasts* DLX Optimus Primal comes with two Cyber Blades that can combine into a single weapon, along with a metallic chain to connect them. Additionally, PVC fur has been added to the shoulder armor, perfectly replicating the silhouette from the film. (STL295269) **Item has been previously solicited in *New to Order.*** (2026/3Z05650W0) (C: 1-1-2)

Figure.....$249.99

OFFERED AGAIN

O/A BLOKEES TRANSFORMERS: RISE OF THE BEASTS CLASSIC CLASS MODELS

Television & Movie Month

From Pai Technology. Introducing our DIY Model Kit Toy, the ultimate experience for young builders and fans of the *Transformers* series (aged 12 and above). Imagine assembling your favorite Autobots with this kit featuring 20 moveable joints for dynamic poses straight out of the action-packed *Transformers* universe. What sets this kit apart? No need for messy glue, brushes, or cutters—just pure, simple assembly for hours of creative joy. The satisfaction of bringing your Blokees figures to life is unmatched, making this toy kit a fantastic addition to your Transformers legacy. Choose your favorite heroes like *Optimus Prime*, *Bumblebee*, and more. No messy tools are required with our model kits; assemble with ease by snapping the bricks together. Crafted from high-quality ABS plastic, these figures are durable and detailed. They're not just collectibles; they inspire creativity, storytelling, and imaginative play. (STL329338) **Available Now!** (3743) (C: 1-1-2) **NOTE:** Available only in US, Canada, and US territories.

BUMBLEBEE (71142)—Figure.....$13.99
MIRAGE (71151)—Figure.....$13.99
OPTIMUS PRIME (71141)—Figure.....$13.99
SCOURGE (71143)—Figure.....$13.99

PREVIEWSworld.com

BLOKEES TRANSFORMERS GALAXY VERSION 2 MINI MODELS

From Pai Technology. Dive into excitement with our *Transformers* "Mystic Mech Transformations" surprise series! Each box contains a unique Blokees assembly character toy of your favorite Transformers bots, ready for you to assemble. Unbox the thrill—whether it's Optimus Prime (IDW), Starscream, or Grimlock, every figure is meticulously designed for a satisfying building experience and dynamic displays. Bring the iconic clash of cybernetic robots to life with Blokees. (STL337232) **Item has been previously solicited in *New to Order.*** (3743) (C: 1-1-2) **NOTE:** Available only in US, Canada, and US territories.
Figure.....$6.99

BLOKEES TRANSFORMERS GALAXY VERSION 3 MINI MODELS

From Pai Technology. Embark on an electrifying adventure with the *Transformers Galaxy Version 3: The Auobot Run* surprise series! Inside each box of this exciting collection of *Transformers Blokees* Figures, you'll discover uniquely designed assembly character toys *Transformers* bots that you can assemble yourself. Are you ready to bring the iconic clash of these cybernetic transformers robots to life? Collect Soundwave, Bumblebee, Ultra Magnus, Slag (Dragon Form), Slag, Sideswipe, Red Alert, Bonecrusher, Scavenger, and a secret edtion figure! (STL343755) **Item has been previously solicited in *New to Order.*** (3743/71103) (C: 1-1-2) **NOTE:** Available only in US, Canada, and US territories.
Figure.....$6.99

BLOKEES TRANSFORMERS GALAXY VERSION 4 MINI MODELS

From Pai Technology. Embark on an electrifying adventure with the *Transformers Galaxy Version 4: Fractured Space-Time* surprise series! Inside each box of this exciting collection of *Transformers Blokees* Figures, you'll discover uniquely designed assembly character toys Transformers bots that you can assemble yourself. Are you ready to bring the iconic clash of these cybernetic transformers robots to life? Featuring the first appearance of IDW Transformers series characters! Collect Ultra Magnus, Nemesis Prime, Tarn, Snarl (Robot Form), Snarl (Dino Form), Smokescreen, Scrapper, Hook, Shockwave, and a secret edition figure! (STL343756) **Item has been previously solicited in *New to Order.*** (3743/71104) (C: 1-1-2) **NOTE:** Available only in US, Canada, and US territories.
Figure.....$6.99

BLOKEES TRANSFORMERS CLASSIC CLASS MODELS

From Pai Technology. Introducing the *DIY Blockees Classic Class Model Kits*, the ultimate experience for young builders and fans of the *Transformers* series (aged 12 and above). Imagine assembling your favorite Decepticons with this kit featuring 20 moveable joints for dynamic poses straight out of the action-packed Transformers universe. These kits not only offer the thrill of building but also serve as an excellent way to start or expand your *Transformers* robots collection. Each piece is meticulously crafted to ensure easy assembly, allowing you to create your favorite action figure with precision and attention to detail. The satisfaction of bringing your Blokees Figures to life is unmatched, making this toy kit a fantastic addition to your Transformers legacy. (STL343913) **Item has been previously solicited in *New to Order.*** (3743) (C: 1-1-2) **NOTE:** Available only in US, Canada, and US territories.
MEGATRON (2007) (71158)—Figure.....$15.99
NEMESIS PRIME (RISE OF THE BEASTS) (71155)—Figure.....$15.99
OPTIMUS PRIME (2007) (71157)—Figure.....$15.99

OFFERED AGAIN

O/A BLOKEES TRANSFORMERS: ACTION EDITION G1 OPTIMUS PRIME MODEL

From Pai Technology. Blokees proudly presents *Optimus Prime* as a fully articulated action figure! Standing 7 1/8" tall, this figure features detailed paint applications and premium articulation, allowing you to recreate iconic scenes from the classic Transformers Animated series with ease. Made of PVC and ABS, Optimus Prime is designed with articulated fingers and light-up eyes, making it the perfect addition to any display. The set includes an Ion blaster, Energon axe, keypad, hologram, and jetpack. (STL344430) **Available Now!** (3743/71156) (C: 1-1-2) **NOTE:** Available only in US, Canada, and US territories.
Figure.....$34.99

BLOKEES TRANSFORMERS: TRANSFORMERS ONE CLASSIC CLASS MODELS

From Pai Technology. Introducing our *DIY Model Kit Toy*, the ultimate experience for young builders and fans of the *Transformers* series (aged 12 and above). Imagine assembling your favorite *Transformers* with this kit featuring 20 moveable joints for dynamic poses straight out of the action-packed universe. What sets this kit apart? No need for messy glue, brushes, or cutters; just pure, simple assembly for hours of creative joy. Crafted from high-quality ABS plastic, these figures are durable and detailed. They're not just collectibles; they inspire creativity, storytelling, and imaginative play. Reach past the big screen and build the ultimate *Transformers* collection to relive epic battles. (STL352168) **Item has been previously solicited in *New to Order.*** (3743) (C: 1-1-2) **NOTE:** Available only in US, Canada, and US territories.
ELITA ONE (71163)—Figure.....$13.99
MEGATRON (71162)—Figure.....$15.99
SENTINEL PRIME (71164)—Figure.....$15.99
OPTIMUS PRIME (71161)—Figure.....$15.99

ULTRAMAN SERIES: MOTHER OF ULTRA RELAX TIME FIGURE

From Banpresto. The 5 1/8" *Ultraman Series Relax Time Mother of Ultra Figure* presents the iconic character in a serene and relaxed pose. This figure captures her elegance and strength, making it a great addition for *Ultraman* fans. (STL344411) **Item has been previously solicited in *New to Order.*** (2720/28522) (C: 1-1-2) **NOTE:** Available only in US, Canada, and US territories.
Figure $24.99

Television & Movie Month

O/A MCFARLANE MARVEL WAVE 1: CAPTAIN AMERICA (AMAZING SPIDER-MAN #323) 1/6-SCALE FIGURE

From TMP/McFarlane's Toys. Guest-starring Captain America! As tensions boil over in Symkaria, Cap provides an assist to Spider-Man and Silver Sable. Will the trio be able to pull a heist of ULTIMATUM's HQ? More truths revealed about the mysterious Solo. Inspired by Todd McFarlane's artwork from *The Amazing Spider-Man #323*, this 1/6-scale posed figure with environmental base and backdrop scene includes *The Amazing Spider-Man #323* comic book and a collectible art card with character artwork on the front, and comic synopsis! (STL320681) **Available Now!** (8348/14772) (C: 1-1-2) **NOTE:** Available only within US and territories.
Figure $49.99

OFFERED AGAIN

O/A MCFARLANE MARVEL WAVE 1 1/10-SCALE FIGURES

From McFarlane Toys. This 1/10-scale posed figure with environmental base and backdrop scene comes with an included collectible art card with character artwork on the front, and comic synopsis. Choose from *Deadpool* (based on Rob Liefeld's artwork from *New Mutants* #98), *Iron Man* (based on John Romita, Jr.'s artwork from *Iron Man* #126), *Spider-Man* (based on Todd McFarlane's artwork from *Spider-Man* #6), and *Wolverine* (based on Jim Lee's artwork from *X-Men* #1). Collect all McFarlane Toys Marvel Collectibles! (STL320675) **Available Now!** (8348) (C: 1-1-2) **NOTE:** Available only within US and territories.
SPIDER-MAN #6 (14764)—Figure $29.99
DEADPOOL (NEW MUTANTS #98) (14766)—Figure $29.99
IRON MAN #126 (14767)—Figure $29.99
WOLVERINE (X-MEN #1) (14769)—Figure $29.99

O/A MOVIE MANIACS: FALLOUT FIGURE 4-PACK

From McFarlane Toys. Based on one of the greatest video games of all time, *Fallout* is the story of haves and have-nots in a world in which there's almost nothing left to have. 200 years after the apocalypse, the gentle denizens of luxury fallout shelters are forced to return to the incredibly complex, gleefully weird and highly violent universe waiting for them above. These incredibly detailed, highly decorated 6" scale posed figures based on the *Fallout* television series are featured with blood splattered deco, and Vault Boy features black and white paint deco! Accessories include a printed backdrop and an environmental base for each figure. Also includes a collectible art card with certificate of authenticity and a secret bonus item! (STL353481) **Available Now!** (8348/14097) (C: 1-1-2) **NOTE:** Available only within US and territories.
Figure Set $74.99

Television & Movie Month

DC: THE NEW BATMAN ADVENTURES WAVE 3 6-INCH FIGURES

From McFarlane Toys. These incredibly detailed 6" scale figures are based on the animated television series, *The New Batman Adventures*! Accessories include figure base, 6 extra hands, reproduction animation cel & art frame. Choose from *Batman (Anti-Fire Suit)*, *The Creeper*, and *Firefly*. (STL351787) (8348) (C: 1-1-2) **NOTE:** Available only within US and territories.
BATMAN (ANTI-FIRE SUIT) (17556)—Figure $24.99
THE CREEPER (17757)—Figure $24.99
FIREFLY (17758)—Figure $24.99

Television & Movie Month

PREVIEWS world

O/A HOUSE OF THE DRAGON/GAME OF THRONES COLLECTOR BOXES

From McFarlane Toys. Immerse yourself in the aura of nobility as you break the seal and reveal the treasures within! Sealed Box Packaging adds an unparalleled touch of grandeur to every moment. Based on HBO series *Game of Thrones* and *House of the Dragon*, these collector boxes include a 2" Mini Figure, 4 1/2" Character Bust, Coin, House Family Tree, Collector Card with Certificate of Authenticity and bookmark with House Crest! Choose from boxes centered on Joffrey Baratheon, Alicent Hightower, Viserys Targaryen, and Ser Criston Cole. (STL351233) **Available Now!** (8348) (C: 1-1-2) **NOTE:** Available only within US and territories.

JOFFREY BARATHEON (13837)—Set $29.99
ALICENT HIGHTOWER (13833)—Set $29.99
SER CRISTON COLE (13832)—Set $29.99
VISERYS TARGARYEN (13831)—Set $29.99

DC MULTIVERSE: BATMAN NOEL 7-INCH FIGURE

From McFarlane Toys. This incredibly detailed 7" scale Batman figure is based on Lee Bermejo's art for *Batman: Noel*. Designed with Ultra Articulation with up to 22 moving parts for full range of posing and play, the figure includes soft goods cape, extra hands, weapon and character base, plus collectible art card with character art on the front, and character biography on the back. (STL347196) (8348/17311) (C: 1-1-2) **NOTE:** Available only within US and territories.

Figure $22.99

DC MULTIVERSE: BATMAN BEYOND (NEO GOTHIC) 7-INCH FIGURE

From McFarlane Toys. This incredibly detailed 7" scale figure based on *Batman Beyond*. Designed with Ultra Articulation with up to 22 moving parts for full range of posing and play, the figure includes soft goods cape, extra hands, weapon and character base, plus collectible art card with character art on the front, and character biography on the back. (STL347195) (8348/17309) (C: 1-1-2) **NOTE:** Available only within US and territories.

Figure $22.99

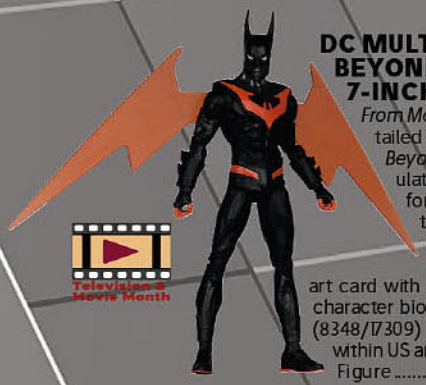

MOVIE MANIACS: BEETLEJUICE BEETLEJUICE: BEETLEJUICE 6-INCH POSED FIGURE

From McFarlane Toys. This incredibly detailed, highly decorated 6" scale posed figure is based on the *Beetlejuice Beetlejuice*, Tim Burton's long-awaited sequel to his cult classic, and includes accessories like a printed backdrop, environmental base and collectible art card! Also includes secret bonus items! Collect all McFarlane Toys Movie Maniacs Figures. (STL347191) (8348/14072) (C: 1-1-2) **NOTE:** Available only within US and territories.

Figure $24.99

MOVIE MANIACS: BEETLEJUICE: BEETLEJUICE 1 6-INCH POSED FIGURE

From McFarlane Toys. This incredibly detailed, highly decorated 6" scale posed figure is based on the theatrical classic *Beetlejuice* (1988) and includes accessories like a printed backdrop, environmental base and collectible art card! Also includes secret bonus items! Collect all McFarlane Toys Movie Maniacs Figures. (STL347190) (8348/14071) (C: 1-1-2) **NOTE:** Available only within US and territories.

Figure $24.99

DC MULTIVERSE: 1950S BATMAN & ACE THE BAT-HOUND 7-INCH FIGURE PACK

From McFarlane Toys. These incredibly detailed 7" scale figures are based on the DC Multiverse. Designed with Ultra Articulation with up to 22 moving parts for full range of posing and play, the figures include soft goods cape, extra hands, weapon and character base, plus collectible art card with character art on the front, and character biography on the back. (STL347194) (8348/17308) (C: 1-1-2) **NOTE:** Available only within US and territories.

Figure Set $22.99

DC DIRECT: 1989 BATMAN 1/1-SCALE COLLECTOR COWL REPLICA

From McFarlane Toys. Having witnessed his parents' brutal murder as a child, millionaire philanthropist Bruce Wayne fights crime in Gotham City disguised as Batman, a costumed hero who strikes fear into the hearts of villains. But when a deformed madman who calls himself The Joker seizes control of Gotham City's criminal underworld, Batman must face his most ruthless nemesis ever while protecting both his identity and his love interest Vicki Vale. This stunning 1:1-scale Cowl Replica based on the 1989 *Batman* movie stands approximately 24 1/2" tall and includes a display stand. (STL347198) (8348/17919) (C: 1-1-2) **NOTE:** Available only within US and territories.

Replica $99.99

© PREVIEWS and PREVIEWSworld.com

DC RETRO: BATMAN '66 6-INCH-SCALE BATGIRL CYCLE

From McFarlane Toys. This incredibly detailed 6" scale vehicle based on *Batman*, the beloved live-action television series, includes a double-legged kickstand and rolling wheels. Designed to be able to fit all McFarlane Toys *DC Retro Figures* (figure not included), it comes packaged in an open box with the iconic old school look of the 1960's *Batman* series. (STL347197) (8348/15154) (C: 1-1-2) **NOTE:** Available only within US and territories.

Vehicle.....$29.99

DC MULTIVERSE DIGITAL WAVE 3 7-INCH FIGURES

From McFarlane Toys. These incredibly detailed 7" scale figures are based on the DC Multiverse. Designed with Ultra Articulation with up to 22 moving parts for full range of posing and play, they come with additional accessories and display bases. Earth-2 Robin includes an extra head portrait, extra hands, and Batarang accessory. Silver Age Joker comes with cane, 2 extra hands, and fish hand. Each figure includes a collectible art card with character art on the front and certificate of authenticity on the back. (STL347139) (8348/17170) (C: 1-1-2) **NOTE:** Available only within US and territories.

Figure.....$24.99

DC MULTIVERSE: BATMAN FOREVER: ALFRED & THE BATMOBILE VEHICLE

From McFarlane Toys. Every hero needs a right-hand man, and Alfred Pennyworth was precisely that for the Dark Knight of Gotham City. This iteration of the Batmobile was designed to have a more organic aesthetic. The end result appeared to have ribs and wind and the engine panels, wheels and undercarriage glowed blue. This Batmobile was destroyed partway through *Batman Forever* when The Riddler deposited a sack full of explosives in the cockpit. Includes Batmobile vehicle & Alfred Pennyworth action figure, figure display base, collectible art card. Alfred designed with Ultra Articulation with up to 22 moving parts for full range of posing and play, and the Batmobile features lights and sound. Vehicle requires 3 AAA Batteries not included. (STL342708) (8348/15019) (C: 1-1-2) **NOTE:** Available only within US and territories.

Figure Set.....$99.99

OFFERED AGAIN

O/A G.I. JOE CLASSIFIED SERIES: STEEL CORPS COMMANDER VS. TWILIGHT GUARD 6-INCH FIGURE 2-PACK

From Hasbro Toy Group. G.I. Joe is a highly skilled, on-demand, special operations force of men and women from around the globe tasked with defending the world from Cobra, a ruthless criminal organization bent on total domination. New to the *G.I. Joe Classified Series* line, the *Steel Corps Commander Vs. Twilight Guard* figures come ready for adventure, with multiple points of articulation for high poseability. This Deluxe Set is bursting with 34 accessory pieces. The Steel Corps Commander figure includes a knife, ammo belt, 9 blast effects, and a veritable arsenal of weapon accessories; The Twilight Guard figure comes with includes sword, scabbard, backpack, knife and multiple weapon accessories; plus a softgoods cape. (STL360520) **Available Now!** (309/G03365L0) (C: 1-1-2) **NOTE:** Available only in US, Canada, and US territories.

Figure Set.....$54.99

G.I. JOE CLASSIFIED SERIES: RETRO SGT. STALKER 6-INCH FIGURE

From Hasbro Toy Group. The *G.I. Joe Classified Series* evolves the characters fans know and love into a highly articulated 6-inch scale with premium deco and detailing! These figures feature a classic design updated to bring the characters into the modern era, plus accessories inspired by the character's rich history. These *G.I. Joe Classified Series* figures features premium detailing and articulation for poseability (some poses may require additional support). (STL332783) **Item has been previously solicited in *New to Order.*** (309/F98685L00) (C: 1-1-2) **NOTE:** Available only in US, Canada, and US territories.

Figure.....$24.99

SCOOBY DOO WAVE 1: CREEPER 6-INCH FIGURE

From Jada Toys. "Creeeeeper!" The sinister specter of the night is here with the *Scooby-Doo Creeper 1:12-Scale Action Figure* by Jada Toys! One of the most infamous villains from *Scooby-Doo*, the Creeper lurked in the shadows, striking fear into Mystery Inc. as he hunted for the stolen bank documents. With his creepy yellow eyes, tattered coat, and zombie-like shuffle, this classic Scooby-Doo baddie is ready to give your collection a fright! Expertly designed, this figure perfectly captures the Creeper's eerie green skin, furrowed brow, and ragged clothing. With impressive articulation, you can pose him in his signature hunched stance, arms reaching for his next unsuspecting victim, or mid-chase as he shuffles after the gang. (STL370529) **Item has been previously solicited in *New to Order.*** (2085/35626) (C: 1-1-2) **NOTE:** Available only in US, Canada, and US territories.

Figure.....$29.99

SCOOBY DOO WAVE 1: MUMMY OF ANKHA 6-INCH FIGURE

From Jada Toys. "Coin... COIN... COIIINNN!" The terrifying Mummy of Ankha emerges from the crypt with the *Scooby-Doo Mummy of Ankha 1:12-Scale Action Figure* by Jada Toys! This chilling figure brings one of Mystery Inc.'s most memorable villains to life. With its eerie presence and relentless pursuit of the gang, the Mummy of Ankha is ready to haunt your collection-unless, of course, you've got that missing coin! Expertly designed in 1:12 scale, this figure perfectly captures the Mummy's tattered bandages (with articulation), ancient Egyptian-inspired details, and menacing posture. With remarkable articulation, you can pose it mid-lurch, arms outstretched in pursuit of those meddling kids, or creeping through the shadows in classic *Scooby-Doo* fashion. (STL370528) **Item has been previously solicited in *New to Order.*** (2085/35627) (C: 1-1-2) **NOTE:** Available only in US, Canada, and US territories.

Figure.....$29.99

SCOOBY DOO WAVE 1: SHAGGY 6-INCH FIGURE

From Jada Toys. Like, zoinks! Get ready to bring the mystery-solving, sandwich-loving icon to your collection with the *Scooby-Doo Shaggy 1:12-Scale Action Figure* by Jada Toys! This highly detailed collectible captures the laid-back yet lovable Norville "Shaggy" Rogers, the ever-hungry best friend of Scooby-Doo and a key member of Mystery Inc. Whether he's running from ghosts, solving mysteries (mostly by accident), or chowing down on a massive sandwich, Shaggy is always ready for adventure-if he's not too scared! Packaged in a premium box inspired by the classic Scooby-Doo aesthetic, this figure is a must-have for fans of the timeless series. (STL370530) **Item has been previously solicited in *New to Order.*** (2085/35625) (C: 1-1-2) **NOTE:** Available only in US, Canada, and US territories.

Figure.....$29.99

© PREVIEWS Publications

PEANUTS: SNOOPY PUFFY COAT FUN! FUN! FIGURE

From Super7. Snoopy has bundled up and is ready to bring some serious style-and warmth-to your collection! Inspired by Charles Schulz's classic comic strip and following the cute, minimal aesthetic of Super7's Mascot Vinyl figures, the new 5" tall, 2-part vinyl *Puffy Coat Snoopy FUN! FUN!* figure captures everyone's favorite beagle in his iconic oversized puffy coat that's as cozy as it is fashionable. Crafted from premium soft vinyl and packed in delightfully colorful, collector-friendly window box packaging, this *Puffy Coat Snoopy FUN! FUN!* figure is a must-have for lifelong *Peanuts* fans or anyone looking to add a big dose of joy to their collection. (STL356938) (5577/FF-PNUT-10726) (C: 1-1-2)
Figure $25.00

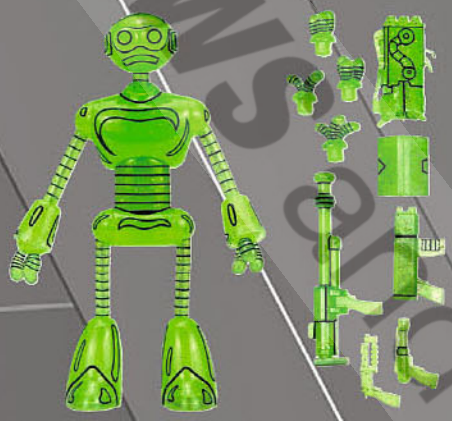

TEENAGE MUTANT NINJA TURTLES: MIRAGE COMICS—TRANSMAT FUGITOID GLOW-IN-THE-DARK 7-INCH FIGURE

From NECA. As seen in Eastman & Laird's original *Teenage Mutant Ninja Turtles* comics from Mirage Studios! Catch Fugitoid before he teleports off world! Featuring glow-in-the-dark powers, this 7-inch scale figure of the iconic android is ready to join your NECA collection. Comes in collector-friendly packaging with original artwork by Kevin Eastman. (STL370455) **Item has been previously solicited in *New to Order.*** (6338/NE54544-06) (C: 1-1-2)
Figure $36.99

TEENAGE MUTANT NINJA TURTLES: ARCHIE COMICS—BELLYBOMB 7-INCH FIGURE

From NECA. It's Bellybomb's first time in NECA action figure form! Straight from the pages of Eastman and Laird's *Teenage Mutant Ninja Turtles Adventures* comic book series from Archie Comics, Bellybomb the alien outlaw is ready to join your collection! Featuring an articulated eyeball and mouth, this 7" scale action figure includes extra hands, Krang mini figure, and bazooka. The *Teenage Mutant Ninja Turtles Archie Comics Bellybomb 7-Inch Scale Action Figure* comes in collector-friendly window box packaging with original artwork by *TMNT Adventures* artist Ken Mitchroney! (STL370384) **Item has been previously solicited in *New to Order.*** (6338/NE54441-06) (C: 1-1-2)
Figure $36.99

TEENAGE MUTANT NINJA TURTLES: MIRAGE COMICS—SUPER TURTLE 7-INCH FIGURE

From NECA. As seen in *Tales of the TMNT* #5, it's Super Turtle! This 7-inch scale NECA action figure is here to join your *Teenage Mutant Ninja Turtles* collection! Complete with soft goods cape, Super Turtle is ready to save the day with multiple heads, hands, and weapons. Plus, he comes with both clean and battle-damaged Domeoid mini figures, as seen in issue #15! The *Teenage Mutant Ninja Turtles Mirage Comics Super Turtle 7-Inch Scale Action Figure* in collector-friendly packaging with original artwork by Kevin Eastman. (STL370385) **Item has been previously solicited in *New to Order.*** (6338/NE54451-06) (C: 1-1-2)
FIGURE $53.99

TEENAGE MUTANT NINJA TURTLES: MIRAGE COMICS—RED AND BLACK FOOT ASSASSIN 7-INCH FIGURE

From NECA. Based on the original Eastman & Laird Teenage Mutant Ninja Turtles comic books from Mirage Studios! From the "City at War" storyline, this Foot Assassin stands in 7-inch scale and features a red and black deco inspired by the cover of TMNT #53. This NECA action figure includes extra hands, alternate heads, timebomb, ninja weapons, and removable cape! Comes in collector-friendly packaging with original box art by Kevin Eastman. (STL370383) **Item has been previously solicited in *New to Order.*** (6338/NE54498-06) (C: 1-1-2)
Figure $36.99

TEENAGE MUTANT NINJA TURTLES: MIRAGE COMICS—RED AND BLACK FOOT ENFORCER 7-INCH FIGURE

From NECA. Based on the original Eastman & Laird *Teenage Mutant Ninja Turtles* comic books from Mirage Studios! The most skilled of the Foot Clan's ninjas, the Enforcers are mysterious and menacing. These well-armed warriors form Shredder's inner guard and carry out his most lethal orders. This Foot Enforcer action figure stands approximately 7" tall and features an exciting new red and black colorway. It includes a three-section staff, ninjato, butterfly sword, naginata and four sets of interchangeable hands. This NECA collectible comes in special comic-book themed window box packaging illustrated by Kevin Eastman. (STL370382) **Item has been previously solicited in *New to Order.*** (6338/NE54497-06) (C: 1-1-2)
Figure $36.99

ALIEN ROMULUS: ULTIMATE XENOMORPH XX121 7-INCH FIGURE

From NECA. From Fede Alvarez's hit 2024 film, *Alien: Romulus*, comes the return of the famous Xenomorph that started it all! Roughly two decades after the events that occurred on the *Nostromo*, Xenomorph XX121 awakens to ravage more horror on the *Romulus* ship. Based on unreleased scenes from the film, this fully articulated concept action figure from NECA depicts the alien before its battle against the Weyland-Yutani security forces. After an intense firefight resulting in the alien's demise, its acid blood burns a hole through the floor, suspending the alien in the ceiling of the ship's lab. This 7" scale Ultimate Xenomorph XX121 action figure features an articulated jaw, sliding inner jaw, and wired tail for posing. Accessories include multiple interchangeable hands, facehugger, and chestburster. Comes in collector-friendly window box packaging with opening front flap. (STL370319) **Item has been previously solicited in *New to Order.*** (6338) (C: 1-1-2)

Figure $43.99

JAWS: ULTIMATE SAM QUINT 50TH-ANNIVERSARY 7-INCH FIGURE

From NECA. Celebrate 50 years of Jaws with NECA! Considered one of the greatest achievements in film, the classic 1975 Steven Spielberg thriller paved the way for what would become the summer blockbuster. The iconic character Sam Quint is now available as an *Ultimate* action figure. The headstrong captain of the *Orca* hunts the shark until his hubris leads to his bloody demise. Standing in 7-inch scale, the figure includes multiple interchangeable heads, hands, and arms for an alternate look. Plus, gloved hands, machete, can, crushed can, rifle, and harpoon gun. Comes in collector-friendly window box packaging with opening front flap. (STL370316) **Item has been previously solicited in *New to Order.*** (6338/NE03336-06) (C: 1-1-2)

Figure $36.99

JAWS: ULTIMATE MATT HOOPER (AMITY ARRIVAL) 50TH-ANNIVERSARY 7-INCH FIGURE

From NECA. Celebrate 50 years of *Jaws* with NECA! Considered one of the greatest achievements in film, the classic 1975 Steven Spielberg thriller paved the way for what would become the summer blockbuster. The iconic character Matt Hooper, portrayed by Richard Dreyfuss, is now available as an *Ultimate* action figure. Standing in 7-inch scale, the young oceanographer is equipped with multiple interchangeable heads, hands, and gloved hands. Plus, fishing hook, scuba tank, cup, crushed cup, shark dart, and duffel bag. He also features interchangeable arms for an alternative look in his denim jacket or sweater. Comes in collector-friendly window box packaging with opening front flap. (STL370317) **Item has been previously solicited in *New to Order.*** (6338/NE03335-06) (C: 1-1-2)

Figure $36.99

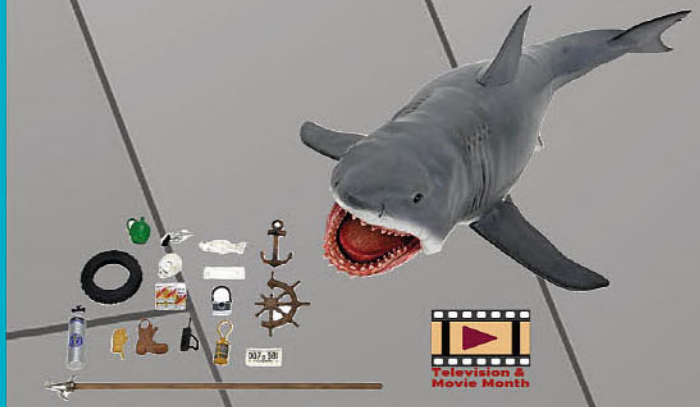

JAWS: 50TH-ANNIVERSARY THE GAME OF JAWS

From NECA. The Game of Jaws returns! Celebrate the 50th anniversary of Jaws with a modern update to the classic 1975 game. Featuring state-of-the-art, detailed sculpting and paint applications, the infamous shark spans 15 inches in length and looks just like its movie counterpart. Get all the items out of the shark's belly before the jaws snap down on the spear! Be sure to have a steady hand and not get too close to those deadly teeth! Includes over 15 different accessories to fish out of the beast's belly, including an anchor, a boot, fish bones, a skull, a tire, a lantern, glove, and more. Fun for the whole family to enjoy! Some assembly required. (STL370318) **Item has been previously solicited in *New to Order.*** (6338/NE03338-01) (C: 1-1-2)

Game $64.99

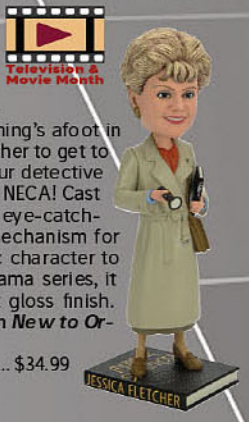

MURDER SHE WROTE: JESSICA FLETCH HEAD KNOCKER

From NECA. We don't want to alarm you, but something very sinister is going on! Thankfully, if anything's afoot in Cabot Cove, you can always count on Jessica Fletcher to get to the bottom of it. The iconic mystery writer/amateur detective from *Murder, She Wrote* is now a Head Knocker by NECA! Cast in high-quality resin and hand painted for tons of eye-catching details, this 8" collectible features a spring mechanism for fun head bobble movement that brings the iconic character to life. A must-have for fans of the classic crime drama series, it comes in collectible matte packaging with spot gloss finish. (STL370310) **Item has been previously solicited in *New to Order.*** (6338/NE19072-01) (C: 1-1-2)

Bobblehead $34.99

LILO AND STITCH: ULTIMATE GOLD SUIT ELVIS STITCH 7-INCH FIGURE

From NECA. Are you ready to rock? The Disney *Stitch Inspired by Elvis* collection is the perfect way to celebrate Disney Stitch and show your love for the legendary rock star, Elvis Presley! These officially licensed creations featuring Disney Stitch dressed up in signature Elvis looks are sure to add some rock 'n' roll charm and nostalgia to your collection! Your action figure ohana won't be complete without this Ultimate Gold Suit Elvis figure from NECA. Dressed up in an iconic Elvis outfit, this Disney Stitch articulated figure stands over 3 inches tall and is ready to perform all the hits! Accessories include interchangeable heads, hands, hair pieces, and eye plates, plus guitar and microphone stand. Comes in collector-friendly packaging. (STL370314) **Item has been previously solicited in *New to Order.*** (6338/NE08822-06) (C: 1-1-2)

Figure $36.99

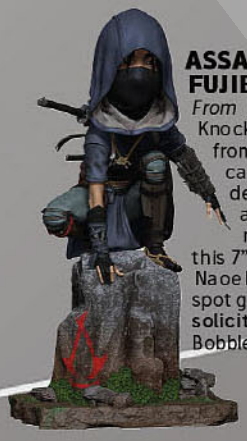

ASSASSIN'S CREED SHADOWS: FUJIBAYASHI NAOE HEAD KNOCKER

From NECA. Bring the shadows to life with this Head Knocker of *Fujibayashi Naoe*, the enigmatic character from *Assassin's Creed Shadows!* This NECA collectible captures Naoe's fierce spirit and mysterious aura, with detailed sculpting that highlights her iconic look and a spring mechanism that allows for head bobble movement. Perfect for collectors and gamers alike, this 7" Head Knocker is ready to stand guard, just like Naoe herself! Comes in collectible matte packaging with spot gloss finish. (STL370312) **Item has been previously solicited in *New to Order.*** (6338/NE60865-01) (C: 1-1-2)

Bobblehead $34.99

PREVIEWSworld.com

MARVEL: DOCTOR DOOM 1/10-SCALE STATUE

From Iron Studios. Iron Studios is proud to announce the latest from the Art Scale 1:10 line, the *Doctor Doom Deluxe 1:10 Scale Statue!* From Marvel Comics, this Art Scale Statue is limited edition, highly detailed, and hand-painted. Marvel fans, don't miss your chance to add this Doctor Doom Deluxe collectible to your Marvel collectibles display today! (STL370661) **Item has been previously solicited in *New to Order.*** (3551/MARCAS20225-10) (C: 1-1-2)
Statue $249.99

MARVEL: THE HULK 1/10-SCALE STATUE

From Iron Studios. Iron Studios presents the *Hulk Deluxe 1/10-Scale Statue!* The Hulk is ready to smash the competition as he is presented with premium detail and paint applications that fans will appreciate and stands an impressive 12 3/4" tall. (STL370649) Item has been **previously solicited in *New to Order.*** (3551/MARCAS119725-10) (C: 1-1-2)
Statue $239.99

DC: ZATANNA 1/10-SCALE STATUE

From Iron Studios. Iron Studios presents the *Zatanna 1/10-Scale Statue!* Zatanna is ready to cast a spell on you as she is presented with premium detail and paint applications that fans will appreciate! (STL370656) **Item has been previously solicited in *New to Order.*** (3551/DCCD-CG119525-10) (C: 1-1-2)
Statue $229.99

SPIDER-MAN: GHOST-SPIDER 1/10-SCALE STATUE

From Iron Studios. Iron Studios is proud to presentannounce the latest from the Battle Diorama Series Art Scale line, the *Ghost-Spider 1:10-Scale Statue!* From Marvel Comics, this Art Scale Statue is limited edition, highly detailed, and hand-painted. Don't miss your chance to add this Spider-Man collectible to your Marvel collection today! (STL370647) **Item has been previously solicited in *New to Order.*** (3551/MARCAS119925-10) (C: 1-1-2)
Statue $249.99

DISNEY SHOWCASE: ALICE IN WONDERLAND BOTANICAL COLLECTION STATUE

From Enesco Corp. Part of the *Disney Showcase Botanical* collection, Alice is the talk of Wonderland in her fashion-forward tea party dress with linen textures, iridescent paints, and sculpted 3D flowers to complete the look. Made of stone resin, this statue stands 6 3/4" tall. (STL370588) **Item has been previously solicited in *New to Order.*** (587/6013283) (C: 1-1-2)
Statue $85.00

DISNEY SHOWCASE: BELLE BOTANICAL COLLECTION STATUE

From Enesco Corp. The beautiful princess Belle like you have never seen her before. In her iconic yellow ball gown with deep red 3 dimensional roses cascading down her dress. The iridescent finish creates a beautiful sheen... fit for a princess. Made of stone resin, this statue stands 8 1/4" tall. (STL370590) **Item has been previously solicited in *New to Order.*** (587/6013288) (C: 1-1-2)
Statue $95.00

DISNEY SHOWCASE: THE NIGHTMARE BEFORE CHRISTMAS STATUE

From Enesco Corp. The *Disney Showcase Collection* captures the magic of favorite Disney characters, and brings them to life for collectors. These unique figurine collections feature Disney princesses, villains, and classic Disney and Pixar characters as never seen before. A lit up halloween moon forms the backdrop of this endearing scene from *The Nightmare Before Christmas*. Jack and Sally's graveyard waltz is frozen in time with only jack-o-lanterns as their witnesses. Measures 9" tall. (STL370587) **Item has been previously solicited in *New to Order.*** (587/6010732) (C: 1-1-2)
Statue $200.00

DISNEY SHOWCASE: TANGLED—RAPUNZEL BOTANICAL COLLECTION STATUE

From Enesco Corp. Disney Showcase introduces a stunning new botanical collection with Disney legends surrounded in dimensional sculpted florals. No detail is overlooked, from a textured dress to hand painted details, *Rapunzel* from the animated film *Tangled* has arrived! Made of stone resin, this statue stands 8 1/4" tall. (STL370589) **Item has been previously solicited in *New to Order.*** (587/6013287) (C: 1-1-2)
Statue $95.00

© PREVIEWS PREVIEWSworld.com

Television & Movie Month

DISNEY SHOWCASE: AURORA (BRIAR ROSE) BOTANICAL COLLECTION STATUE

From Enesco Corp. Princess Aurora dressed as the Briar Rose joins the *Disney Showcase Botanical Collection* in celebration of the film's 65th anniversary adorned in the woodland flowers inspired from *Sleeping Beauty*. Made of stone resin, this statue stands 8" tall. (STL370594) **Item has been previously solicited in *New to Order.*** (587/6014849) (C: 1-1-2)
Statue $95.00

Television & Movie Month

DISNEY SHOWCASE: JASMINE BOTANICAL COLLECTION STATUE

From Enesco Corp. Jasmine joins the *Disney Showcase Botanical collection* in this serene figure featuring the Arabian Princess surrounded by her namesake flower. this charming figure of the pricess is made from stone resin and measures about 6" tall (STL370595) **Item has been previously solicited in *New to Order.*** (587/6014850) (C: 1-1-2)
Statue $95.00

Television & Movie Month

DISNEY SHOWCASE: THE LITTLE MERMAID—ARIEL BOTANICAL COLLECTION STATUE

From Enesco Corp. Ariel joins the *Disney Showcase Botanical* collection in honor of the film's 35th Anniversary featuring sea florals and coral (which is the 35th Anniversary gift). Ariel holds a small Sabastian in her delicate hands. This charming figure is made of stone resin and measures about 8" tall. (STL370592) **Item has been previously solicited in *New to Order.*** (587/6014848) (C: 1-1-2)
Statue $95.00

Television & Movie Month

DISNEY TRADITIONS: PIRATE STITCH STATUE

From Enesco Corp. Seeing an alien might be spooky enough, but an alien in a costume is a Halloween treat. Stitch dons a pirate getup to go pillaging for sweets and treats. With a jack-o-lantern by his side, this alien designed by Jim Shore is ready for a treat. Beautifully hand-painted and crafted from high-quality stone resin with intricate styling and attention to detail, Jim Shore's unmistakable style evokes a sense of nostalgia with traditional themes, quilt patterns and design motifs inspired by American and European traditional designs. Stands 6 1/4" tall. Packaged in individual box with photo on front. (STL370586) **Item has been previously solicited in *New to Order.*** (587/6008987) (C: 1-1-2)
Statue $55.00

Television & Movie Month

DISNEY SHOWCASE: JACK SKELLINGTON BOTANICAL COLLECTION STATUE

From Enesco Corp. Jack Skellington is dressed to the nines in his beautiful suit surrounded by sculpted thistles and vines. Hand painted by skilled artisans, Jack is ready for the Halloween ball. Made of stone resin, this statue stands 8 5/8" tall. Perfect for any *Nigtmare Before Christmas* fan. (STL370591) **Item has been previously solicited in *New to Order.*** (587/6013327) (C: 1-1-2)
Statue $95.00

DISNEY SHOWCASE: THE NIGHTMARE BEFORE CHRISTMAS—SALLY BOTANICAL COLLECTION STATUE

From Enesco Corp. Sally from *The Nightmare Before Christmas* has updated her rag doll dress into a stunning gown with sculpted thistles and vines cascading down her gown. Hand-painted by skilled artisans, Sally shines in the *Botanical Collection* from Disney Showcase. Made of stone resin, this statue stands 7 1/4" tall. (STL370593) **Item has been previously solicited in *New to Order.*** (587/6013328) (C: 1-1-2)
Statue $95.00

PREVIEWS SUBSCRIPTION

PLAYING CARDS

DEADPOOL ACTION FIGURE PLAYING CARDS

From NMR Distribution America. Grab your katanas and let's go! Your favorite anti-hero comes to life in these premium playing cards! This Marvel Deadpool deck of playing cards includes 54 cards (52 playing cards and 2 jokers) featuring distinct Deadpool themed designs and art. (STL365474) **Item has been previously solicited in *New to Order.*** (4945/54521) (C: 1-1-2) **NOTE:** Available only in US, Canada, and US territories.
Playing Cards.....$9.99

JAWS: POSTERS PREMIUM VHS TAPE PLAYING CARDS

From NMR Distribution America. This *Jaws* deck of playing cards includes 54 cards (52 playing cards and 2 jokers) featuring distinct retro themed designs and art. (STL365476) **Item has been previously solicited in *New to Order.*** (4945/54534) (C: 1-1-2) **NOTE:** Available only in US, Canada, and US territories.
Playing Cards.....$9.99

SPIDER-MAN ACTION FIGURE PLAYING CARDS

From NMR Distribution America. Your favorite hero comes to life in these premium playing cards! This Marvel Spider-Man deck of playing cards includes 54 cards (52 playing cards and 2 jokers) featuring distinct Spidey themed designs and art. (STL365478) **Item has been previously solicited in *New to Order.*** (4945/54522) (C: 1-1-2) **NOTE:** Available only in US, Canada, and US territories.
Playing Cards.....$9.99

SUPERMAN PLAYING CARDS IN A TIN

From NMR Distribution America. Your favorite hero comes to life in these premium playing cards! This DC Superman deck of playing cards includes 54 cards (52 playing cards and 2 jokers) featuring distinct Superman themed designs and art. Deck comes packaged in a sleek embossed tin, perfect for storage and display! (STL365481) **Item has been previously solicited in *New to Order.*** (4945/104094) (C: 1-1-2) **NOTE:** Available only in US, Canada, and US territories.
Playing Cards.....$9.99

WOLVERINE ACTION FIGURE PLAYING CARDS

From NMR Distribution America. Your favorite hero comes to life in these premium playing cards! This X-Men Wolverine deck of playing cards includes 54 cards (52 playing cards and 2 jokers) featuring distinct Wolverine themed designs and art. (STL365479) **Item has been previously solicited in *New to Order.*** (4945/54520) (C: 1-1-2) **NOTE:** Available only in US, Canada, and US territories.
Playing Cards.....$9.99

AMY BROWN: FAERIES PLAYING CARDS

From NMR Distribution America. These Fairy-themed playing cards are sure to be the hit of your next game night! Each pack includes 54 cards (52 playing cards and 2 jokers). Every card features its own distinct themed design and art created by Amy Brown. No two cards are alike! (STL367665) **Item has been previously solicited in *New to Order.*** (4945/52834) (C: 1-1-2)
Playing Cards.....$6.99

AXOLOTL PLAYING CARDS

From NMR Distribution America. These Axolotl-themed playing cards are sure to be the hit of your next game night! Each pack includes 54 cards (52 playing cards and 2 jokers). Every card features its own distinct nature themed design and art. No two cards are alike! (STL367664) **Item has been previously solicited in *New to Order.*** (4945/52933) (C: 1-1-2)
Playing Cards.....$6.99

GARFIELD PLAYING CARDS

From NMR Distribution America. These *Garfield*-themed playing cards are sure to be the hit of your next game night! Each pack includes 54 cards (52 playing cards and 2 jokers). Every card features its own distinct themed design and art. No two cards are alike! (STL367658) **Item has been previously solicited in *New to Order.*** (4945/52784) (C: 1-1-2)
Playing Cards.....$6.99

PEANUTS: BEAGLE SCOUTS PLAYING CARDS

From NMR Distribution America. These *Peanuts*-themed playing cards are sure to be the hit of your next game night! Each pack includes 54 cards (52 playing cards and 2 jokers). Every card features its own distinct themed design and art. No two cards are alike! (STL367659) **Item has been previously solicited in *New to Order.*** (4945/52884) (C: 1-1-2)
Playing Cards.....$6.99

PEANUTS: JOE COOL PLAYING CARDS

From NMR Distribution America. These *Peanuts*-themed playing cards are sure to be the hit of your next game night! Each pack includes 54 cards (52 playing cards and 2 jokers). Every card features its own distinct themed design and art. No two cards are alike! (STL367660) **Item has been previously solicited in *New to Order.*** (4945/52831) (C: 1-1-2)
Playing Cards.....$6.99

© PREVIEWS and PREVIEWSworld.com

SPONGEBOB SQUAREPANTS: CAST PLAYING CARDS

From NMR Distribution America. These *SpongeBob Squarepants*-themed playing cards are sure to be the hit of your next game night! Each pack includes 54 cards (52 playing cards and 2 jokers). Every card features its own distinct themed design and art. No two cards are alike! (STL367638) **Item has been previously solicited in *New to Order.*** (4945/52696) (C: 1-1-2)
Playing Cards.....$6.99

Television & Movie Month

SPONGEBOB SQUAREPANTS: PLANKTON PLAYING CARDS

From NMR Distribution America. These *SpongeBob Squarepants*-themed playing cards are sure to be the hit of your next game night! Each pack includes 54 cards (52 playing cards and 2 jokers). Every card features its own distinct themed design and art. No two cards are alike! (STL367635) **Item has been previously solicited in *New to Order.*** (4945/52957) (C: 1-1-2)
Playing Cards.....$6.99

Television & Movie Month

STAR TREK: THE ORIGINAL SERIES PLAYING CARDS

From NMR Distribution America. These *Star Trek*-themed playing cards are sure to be the hit of your next game night! Each pack includes 54 cards (52 playing cards and 2 jokers). Every card features its own distinct themed design and art. No two cards are alike! (STL367643) **Item has been previously solicited in *New to Order.*** (4945/52860) (C: 1-1-2)
Playing Cards.....$6.99

Television & Movie Month

STAR WARS: HEROES PLAYING CARDS

From NMR Distribution America. These themed playing cards are sure to be the hit of your next game night! Each pack includes 54 cards (52 playing cards and 2 jokers). Every card features its own distinct *Star Wars* themed design and art. No two cards are alike! (STL367661) **Item has been previously solicited in *New to Order.*** (4945/52647) (C: 1-1-2)
Playing Cards.....$6.99

Television & Movie Month

STAR WARS: VILLAINS PLAYING CARDS

From NMR Distribution America. These *Star Wars*-themed playing cards are sure to be the hit of your next game night! Each pack includes 54 cards (52 playing cards and 2 jokers). Every card features its own distinct themed design and art. No two cards are alike! (STL367662) **Item has been previously solicited in *New to Order.*** (4945/52646) (C: 1-1-2)
Playing Cards.....$6.99

Television & Movie Month

STAR WARS: R2-D2 PREMIUM PLAYING CARDS

Television & Movie Month

From NMR Distribution America. These *R2-D2*-themed playing cards are sure to be the hit of your next game night! Each pack includes 54 cards (52 playing cards and 2 jokers). Every card features its own distinct *Star Wars* themed design and art. No two cards are alike! (STL367668) **Item has been previously solicited in *New to Order.*** (4945/54516) (C: 1-1-2)
Playing Cards.....$9.99

STAR WARS: YODA PREMIUM PLAYING CARDS

Television & Movie Month

From NMR Distribution America. These *Yoda*-themed playing cards are sure to be the hit of your next game night! Each pack includes 54 cards (52 playing cards and 2 jokers). Every card features its own distinct *Star Wars*-themed design and art. No two cards are alike! (STL367667) **Item has been previously solicited in *New to Order.*** (4945/54515) (C: 1-1-2)
Playing Cards.....$9.99

STAR WARS: THE MANDALORIAN—PHOTOS PLAYING CARDS

Television & Movie Month

From NMR Distribution America. These *Mandalorian*-themed playing cards are sure to be the hit of your next game night! Each pack includes 54 cards (52 playing cards and 2 jokers). Every card features its own distinct *Star Wars*-themed design and art. No two cards are alike! (STL367663) **Item has been previously solicited in *New to Order.*** (4945/52751) (C: 1-1-2)
Playing Cards.....$6.99

THE OFFICE CAST PLAYING CARDS

From NMR Distribution America. These *The Office*-themed playing cards are sure to be the hit of your next game night! Each pack includes 54 cards (52 playing cards and 2 jokers). Every card features its own distinct themed design and art. No two cards are alike! (STL367666) **Item has been previously solicited in *New to Order.*** (4945/52737) (C: 1-1-2)
Playing Cards.....$6.99

Television & Movie Month

TEENAGE MUTANT NINJA TURTLES: PIZZA PLAYING CARDS

From NMR Distribution America. These *Teenage Mutant Ninja Turtles*-themed playing cards are sure to be the hit of your next game night! Each pack includes 54 cards (52 playing cards and 2 jokers). Every card features its own distinct *TMNT* themed design and art. No two cards are alike! (STL367656) Item has been previously solicited in *New to Order.* (4945/52817) (C: 1-1-2)
Playing Cards.....$6.99

WILLY WONKA PLAYING CARDS

From NMR Distribution America. These *Willy Wonka*-themed playing cards are sure to be the hit of your next game night! Each pack includes 54 cards (52 playing cards and 2 jokers). Every card features its own distinct *Wonka* themed design and art. No two cards are alike! (STL367657) **Item has been previously solicited in *New to Order.*** (4945/52868) (C: 1-1-2)
Playing Cards.....$6.99

Television & Movie Month

GAME NIGHT

CLUE: THE MUPPETS BOARD GAME

Television & Movie Month

From USAopoly. Join Muppets Kermit (Mayor Green), Fozzie (Colonel Mustard), and more as they put on a Murder Mystery Show in *Clue The Muppets!* Explore the Muppet Theater and track down Clues leading to classic Muppet props to figure out WHO did it, WHERE it happened, and WHAT weapon was used! (STL368165) **Item has been previously solicited in *New to Order.*** (4173/CL004-016) (C: 1-1-2)

Board Game.....$44.99

CLUE: PEANUTS BOARD GAME

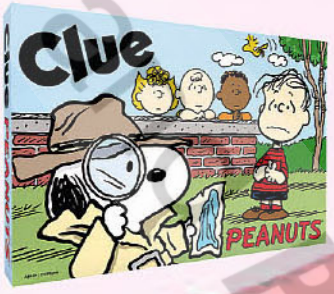

From USAopoly. Step into the whimsical world of *Peanuts* in this delightful twist on the classic board game *CLUE!* Linus's beloved security blanket has mysteriously vanished, and it's up to you to discover WHO took the blanket, WHAT they turned it into, and WHERE they hid it. Gather your friends as you explore iconic locations like Charlie Brown's house and Lucy's psychiatric booth. Will it be Snoopy using it for a new sports coat, or perhaps Lucy has plans to use it as a kite? Unravel clues, interrogate your favorite Peanuts characters, and piece together the puzzle to discover who took the blanket and their intentions! Will you restore Linus's comfort or be left in the dark? (STL368367) **Item has been previously solicited in *New to Order.*** (4173/CL012-101) (C: 1-1-2)

Board Game.....$44.99

THE ORIGINAL TAPPLE AFTER DARK BOARD GAME

From USAopoly. In 10 seconds, name SOMETHING YOU LICK starting with "T." Quick, now starting with "L." It's easy...until the letters run out, someone steals your idea, or you really don't want to say what's come to your mind! *Tapple After Dark* is the adults-only version of the #1 viral party game. In this fast-paced game, your wits, and maybe your comfort-zone, will be pushed. A hilarious game for all group sizes, *The Original Tapple After Dark* will have you shouting, screaming, and trying to last until the end of the round! (STL368373) **Item has been previously solicited in *New to Order.*** (4173/TL097-873) (C: 1-1-2)

Board Game.....$21.99

HUTAN BOARD GAME

From USAopoly. Step into a world of wonder and natural splendor with *Hutan*, an immersive family game inspired by the Indonesian word for rainforest. All players have their own rainforest patch where they will plant sprouts and flowers that over time, will grow into towering trees. When a habitat is created, an iconic forest animal arrives—the orangutan, the Sumatran tiger, the rhinoceros hornbill, the cassowary, or the Sumatran rhino. On your turn, you take a flower card from the shared market pool and place the flowers into your rainforest. If you place a flower on top of a matching flower, you grow a tree. When an area is filled with trees, the last tree is replaced by an animal. At the end of the game, the player who grew the best rainforest and attracted the most animals will score the most points and win. (STL368374) **Item has been previously solicited in *New to Order.*** (4173/HB181-812) (C: 1-1-2)

Board Gam.....$39.99

MONOPOLY GRAB & GO BOARD GAME

From Hasbro Toy Group. Get ready for classic *Monopoly* play in a portable way! This mobile *Grab & Go* version of the classic *Monopoly* game lets you trade your way to success while you roll with whatever comes your way from the Chance and Community Chest cards. It's the perfect, compact way to have *Monopoly* fun anytime, anywhere! *Grab & Go* game is a compact mobile version of the *Monopoly* game. Includes all the classic properties, Community Chest cards and Chance cards. Part storage in the gameboard. (STL335501) **Item has been previously solicited in *New to Order.*** (309/G12910000) (C: 1-1-2) **NOTE:** Available only in US, Canada, and US territories.

Board Game.....$19.99

OFFERED AGAIN

O/A APPLES TO APPLES BOARD GAME PARTY BOX

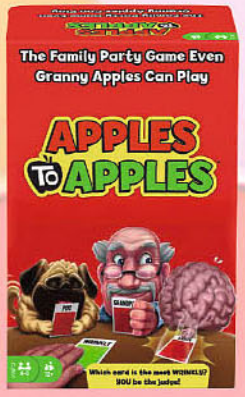

From Mattel Toys. It's the game of hilarious comparisons, ready for party play! And this version of the *Apples to Apples Party Box* comes in plain brown packaging so the game inside is a surprise until opened! In each round, a new judge draws a Description Card. You've got to decide which card in your hand matches the Description in play, and hope the judge thinks your card is the best. And with so many cards in this version, it'll never be the same game twice! (STL320952) **Available Now!** (744/CJB31) (C: 1-1-2) **NOTE:** This item is sold to retailers in case lots. Please check with your retailer for availability. **NOTE:** Available only in US, Canada, and US territories.

Board Game.....$15.99

BLOKUS BOARD GAME

From Mattel. Stake your claim and protect your territory with the *Blokus* game! It takes less than a minute to learn, but offers endless strategy and fun challenges for the whole family. Each player gets a set of 21 pieces in red, blue, green, or yellow then takes turns placing them on the board. There's just one rule: each piece you play must touch at least one other piece of the same color, but only at the corners! The goal is to fit the most pieces on the board. The game ends when no more pieces can be placed down, and the player with the lowest number remaining wins! (STL367942) (744/BJV44) (C: 1-1-2) **NOTE:** Available only in US, Canada, and US territories.

Board Game.....$22.99

DOS CARD GAME

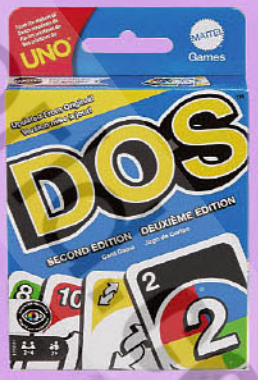

Just like *UNO* and *DOS* card games, *DOS* Second Edition players race to get rid of their cards but with updated cards and rules designed to make the game even more fun for game nights. And with a convenient storage tin, this version is easy to take on the go! The game has TWO discard piles, and every number "2" card in the deck is a "Wild DOS Card," meaning it can be any color "2" a player wants. Action cards include the classics, plus a "Wild Play Two" card that forces the next player to play at least two cards on their turn, and if they can't, they have to draw two cards. It's twice the action and tons more fun for friends and families on game night. Colors and decorations may vary. (STL367946) (744/HNN01) (C: 1-1-2) **NOTE:** Available only in US, Canada, and US territories.

Card Game.....$6.99

© PREVIEWSworld

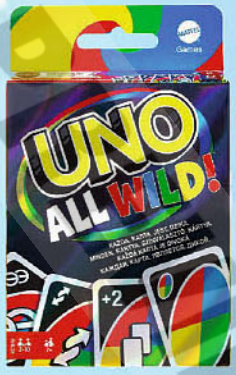

UNO ALL WILD! CARD GAME

From Mattel. In *UNO All Wild* card game, every single card is wild for a fast-paced, even more unpredictable version of this family favorite! There's no matching of number or color like regular *UNO*, but it's not as easy as it sounds. Special Action Cards really change the game! There's a Wild Skip Two card where players skip two other players instead of the traditional one, a Wild Forced Swap card where players change entire hands and more! This edition is as addictive as it is exhilarating and makes a great gift for players 7 years and older. Colors and decorations may vary. (STL367945) (744/HHL33) (C: 1-1-2) **NOTE:** Available only in US, Canada, and US territories.
Card Game $6.99

UNO CARD GAME

From Mattel. UNO is the classic and beloved card game that's easy to pick up and impossible to put down! Players take turns matching a card in their hand with the current card shown on top of the deck either by color or number. Special action cards deliver game-changing moments as they each perform a function to help you defeat your opponents. These include Skips, Reverses, Draw Twos, color-changing Wild and Draw Four Wild cards. You'll find 25 of each color (red, green, blue, and yellow), plus the eight Wild cards, inside the 108-card deck. If you can't make a match, you must draw from the central pile! And when you're down to one card, don't forget to shout "UNO!" The first player to rid themselves of all the cards in their hand before their opponents wins. (STL367947) (744/42003) (C: 1-1-2) **NOTE:** Available only in US, Canada, and US territories.
Card Game $6.99

UNO DARE! CARD GAME

From Mattel. The familiar fun race to yell "UNO!" comes with wild, new choices! While playing the color and numbers matching game, you're faced with a decision: draw extra cards or take a dare! Dare cards come in 3 categories: Family, Show-Off and Daredevil, with 16 dares on each card, and 1 House Rules blank card where you can make up your own rules! You may end up talking like a pirate until your next turn, or standing on one foot, or even showing your best dance moves! What will you risk drawing more cards or doing something wild? Find out when you play this new version of the classic *UNO* game—if you DARE! And don't forget to yell "UNO!", even if you have to do it like a pirate, matey! Comes with instructions and 112 playing cards (STL367943) (744/CDY11) (C: 1-1-2) **NOTE:** Available only in US, Canada, and US territories.
Card Game $6.99

UNO FLIP! CARD GAME

From Mattel. Brace yourself for the next iteration of classic *UNO*: *UNO FLIP!*. It's the matching game you know, plus exciting new twists —like a double-sided deck, special FLIP card and tougher penalties —that give classic gameplay a competitive edge. There is a "Light Side" to the deck, which plays like classic *UNO*, and a "Dark Side" where penalties are super-tough. Play the FLIP card and all cards in your hand, the draw pile and draw deck are flipped over to reveal an entirely new set of numbers and colors on the opposite side! The holder of the FLIP card determines whether or not you play on the Light Side or Dark Side of the deck—and when you switch it back around. The Dark Side of the deck includes new action cards that really shake things up, like Draw Five and Skip Everyone cards. Strategize to rattle your competition and be the first to get rid of your cards to win. When you're down to one card, don't forget to shout "UNO!" (STL367944) (744/GDR44) (C: 1-1-2) **NOTE:** Available only in US, Canada, and US territories.
Card Game $6.99

OFFERED AGAIN

O/A TWISTER BOARD GAME

From Hasbro Toy Group. This *Twister* game is the party game that ties you up in a knots-with a twist! It features classic Twister gameplay, plus 2 more fun moves: Spinner's Choice and Air. First, give the spinner a whirl and see what's next as players try to keep their hands and feet on the mat. Right foot red! Left foot green! If a player's knee or elbow touches the mat, or they fall over, they're out. With Spinner's Choice, the Spinner gets to make up a move for the other player to do. If the spinner's arrow lands on Air, the player must put a hand or foot in the air, not on the mat. Be the last player standing to win! (STL320219) **Available Now!** (309/988310790) (C: 1-1-2) **NOTE:** Available only in US, Canada, and US territories.
Board Game $19.99

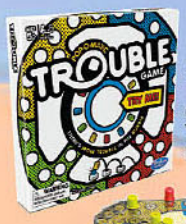

TROUBLE BOARD GAME

From Hasbro Toy Group. Getting into *Trouble* has never been so much fun! The excitement begins as soon as you press the classic Pop-O-Matic bubble to roll the die. Kids race to get all their game pieces around the board, but be careful! You could get bumped! Get all 4 of your pieces around the board without getting bumped and sent all the way back to the beginning. Keep the luck going, and send opponents back to their starting space in this classic race-and-chase game. Includes gameboard, plastic game unit with Pop-O-Matic die roller, 16 pegs, and instructions. Ages 5 and up. (STL320222) **Item has been previously solicited in *New to Order.*** (309/A50640970) (C: 1-1-2) **NOTE:** Available only in US, Canada, and US territories.
Board Game $9.99

CLASSIC PAHRCHEESI BOARD GAME

From Goliath Games. The timeless classic game of Pahrcheesi from Pressman Toys has been beloved for many years. Introduce a new generation to the fun today! This set has everything that you need to get started right away. For 2-4 players, ages 6 and up. (STL319272) **Available Now!** (3724/1913) (C: 1-1-2) **NOTE:** Available only in US, Canada, and US territories.
Board Game $6.99

PIE FACE! CLASSIC INTERACTIVE GAME

From Hasbro Toy Group. The *Pie Face* game brings the family together for hilarious fun, as they test their luck in this game of sweet suspense! First, load the arm with whipped cream (not included, additional purchase necessary). On their turn, a player spins the spinner to find out how many times they must turn the handles. Then they look through the facemask and turn the handles the required number of clicks. Watch out ... as they turn them, there could be a big surprise in store-whipped cream in the face! Players who don't get hit, earn points. First to 25 points wins! This edition includes a Chain Reaction mode feature; use the connector to attach multiple Pie Face games and turn the handles together. The last one standing wins! (STL325621) **Available Now!** (309/E76380000) (C: 1-1-2) **NOTE:** Available only in US, Canada, and US territories.
Board Game $17.49

YAHTZEE CLASSIC GAME

From Hasbro Toy Group. It's the classic dice-rolling challenge of *YAHTZEE*, and you'll shake, score and shout! Can you roll the right combinations to beat the competition? With each round, decide which dice to keep on your first, second and third rolls, then roll again or play it as it lays. Try for a full house or gamble everything on a *YAHTZEE* - five of a kind! Whoever has the high score after 13 rounds is the ultimate winner. You and your friends will want to play again and again, so roll it to the limit for the *YAHTZEE* win! Game includes shaker, 5 dice, score pad and game guide. (STL320202) **Available Now!** (309/009504820) (C: 1-1-2) **NOTE:** Available only in US, Canada, and US territories.
Dice Game $8.99

LOTERIA: DRAGON BALL Z BOARD GAME

From USAopoly. Immerse yourself in the Twelve Universes with *Dragon Ball Z: A Lotería Game*, an English and Spanish version of the popular game of Bingo! Victory awaits as players match images on their tablas with iconic characters, items, and locations. Get ready for a blend of luck and learning in this exciting and bilingual game designed for *Dragon Ball Z* enthusiasts of all skill levels! (STL365900) **Item has been previously solicited in *New to Order.*** (4173/UP113-449) (C: 1-1-2)
Board Game $19.99

SORRY! BOARD GAME

From Hasbro Toy Group. Slide, collide and score to win the *Sorry!* game! Who knows what will happen next as players chase their opponents around the board, trying to get their 3 pawns from start to home first? Will a player draw a card that tells them to move ahead 2 spaces or back 6? Will someone land on a slide or will an opponent land on a player's space, sending them back to the start? This iconic children's game is a great choice for game nights and one of the best indoor games for kids. (STL320231) **Available Now!** (309/A5065A440) (C: 1-1-2) **NOTE:** Available only in US, Canada, and US territories.
Board Game $9.99

OREGON TRAIL: JOURNEY TO WILLAMETTE VALLEY BOARD GAME

From Goliath Games. It's 1844: You and your family have joined a wagon train in Independence, MO that is about to head to Willamette Valley to find your fortune in the West! Players will place tiles to discover the trails, rivers, forts, and towns ahead of them that they will move through to this new land. This scenic journey would almost be perfect... if it wasn't for the disease, drowning, rattlesnakes and other hazards that will plague you along the way. You'll need to hunt for food to avoid starvation, and with limited wagon space, you may need to choose between supplies and family members to keep moving along the trail. Until, eventually, you find yourself safe, in Willamette Valley. Relive your fond memories of one of the world's most beloved computer games! (STL317794) **Available Now!** (3724/2446) (C: 1-1-2) **NOTE:** Available only in US, Canada, and US territories.
Board Game $44.99

LOTERIA: HELLO KITTY & FRIENDS BOARD GAME

From USAopoly. Go on adventures with *Hello Kitty* in an all-new way with this adorable version of *Loteria*, an English and Spanish version of the popular game of Bingo! Players win by matching images on their tablas with iconic characters, items, and places, such as Keroppi, Flowers (flores), and Hello Kitty's Hotel (Hotel de Hello Kitty) illustrated in traditional Loteria style. Alternative rules also allow players to call clues using their Hello Kitty and Friends knowledge! Prepare for luck and learning with this unpredictable and educational game for *Hello Kitty* fans of all levels! (STL365903) **Item has been previously solicited in *New to Order.*** (4173/UP075-296) (C: 1-1-2)
Board Game $19.99

DON'T MISS OUT!
Sign up for our
PREVIEWS world
newsletter
P
Get the latest info on new and upcoming releases, comic book previews, creator interviews, plus access to exclusive content, giveaways, sweepstakes, and more!
SIGN UP TODAY
YouTube

© PREVIEWS WORLD 2025

MODEL KITS

OFFERED AGAIN

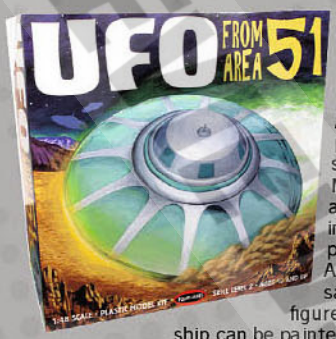

O/A AREA 51: UFO SPACESHIP 1/48-SCALE MPC MODEL KIT

From MPC. This 1/48-scale Area 51 UFO plastic assembly kit presents the craft seen at the 1947 crash in Roswell, New Mexico. It makes a great display for any desk or shelf. The kit's vintage-feeling packaging makes for a great display piece next to your finished model. The Area 51 UFO kit features details like clear saucer halves, a detailed interior, 3 alien figures, and a large full-color decal sheet. The ship can be painted or left transparent. 1:48 scale, skill level 2, paint & glue required. Molded-in gray and clear plastic. Built scale: 13" wide. (STL316554) **Available Now!** (7170/POL982/12) (C: 1-1-2)
Model Kit.....$37.99

Television & Movie Month

O/A STAR WARS: THE EMPIRE STRIKES BACK—BOBA FETT STARFIGHTER 1/85-SCALE MPC MODEL KIT

From MPC. Mysterious character Boba Fett only held a few minutes of screen time in *Star Wars: The Empire Strikes Back* and *Return of the Jedi*, yet the mysterious bounty hunter has captivated audiences for generations. This model kit of Boba Fett's Starfighter includes tons of detail that experienced modelers expect, but it can be built by modelers with the most experience levels. It features a Boba Fett figure along with Han Solo frozen in Carbonite. The model features a pivoting cockpit, opening cargo doors, and rotating wings and canons. It can be displayed on the included display base. (STL321238) **Available Now!** (7170/MPC951/12) (C: 1-1-1) **NOTE:** Available only in US, Canada, and US territories.
Model Kit.....$35.99

O/A ED ROTH: MAIL BOX 1/25-SCALE CHOPPER TRICK TRIKE MPC MODEL KIT

From MPC. Get ready for the ultimate modeling experience with the return of the Trick Trikes model kit, now in 1/25 scale and skill level 2! This kit is a must-have for enthusiasts, requiring paint and cement for assembly. Molded in white, it offers the modeler's choice for customization. Plus, it includes window and lens parts available in three color choices for added versatility. With a super-size decal sheet offering numerous decorating options and a bonus vintage-art 3" Rat Fink decal, the possibilities for personalization are endless. (STL316548) **Available Now!** (7170/MPC892/12) (C: 1-1-2)
Model Kit.....$27.99

Television & Movie Month

STAR TREK: USS ENTERPRISE REFIT 1/537-SCALE AMT MODEL KIT

From Round 2. This model kit of the iconic *U.S.S. Enterprise* depicts her in her refit version, as seen in *Star Trek: The Motion Picture* and sequels! Photo-etched parts are included to dramatically improve the finish of the kit. Order this classic starship for your own collection today! (STL313705) **Available Now!** (7170/AMT1080/06) (C: 1-1-2)
Model Kit.....$36.99

Television & Movie Month

O/A POKÉMON: GROUDON MODEL KIT

From Bandai Hobby. Who's that Pokémon!? Presenting the *Pokémon Select Series Groudon* model kit from Bandai! This model kit measures about 4" tall when built and features the memorable legendary Groudon in an easy to assemble kit. With a variety of movable axis this model kit is capable of a variety of poses. (STL287846) **Available Now!** (3647/2704423) (C: 1-1-2) **NOTE:** Available only in US, Canada, and US territories.
Model Kit.....$20.00

OFFERED AGAIN

O/A STAR WARS: A NEW HOPE—X-WING FIGHTER 1/64-SCALE MPC SNAP MODEL KIT

From MPC. One of the most recognizable fighters in the *Star Wars* pantheon is the X-wing piloted by the original film's hero, Luke Skywalker. He is at the helm of this model with R2-D2 filling in as co-pilot. This model kit from MPC features snap assembly and is ideal for beginner modelers. It includes both a sticker sheet for young modelers and water-slide decals for experienced hobbyists. This model kit is the first to return from the original *Star Wars* model kit brand, MPC. Vintage graphics are used on the packaging to bring back these kits like they are so fondly remembered. 1/64 scale. 8" long. 30 parts. Injected in white plastic with clear parts. Glue and paint not required. Skill level 2. (STL316552) **Available Now!** (7170/MPC948/12) (C: 1-1-2) **NOTE:** Available only in US, Canada, and US territories.
Model Kit.....$33.99

Television & Movie Month

Television & Movie Month

O/A POKÉMON: CINDERACE MODEL KIT

From Bandai Hobby. This highly detailed and articulated *Pokémon* model kit is molded in multiple colors with stickers for markings. (STL327331) **Available Now!** (3647/2601813) (C: 1-1-2) **NOTE:** Available only in US, Canada, and US territories.
Model Kit.....$16.00

O/A POKÉMON PLAMO QUICK!! COLLECTION MODEL KITS

Television & Movie Month

From Bandai Hobby. Build your favorite Pokémon with the *Plamo Quick Collection Quick Kits!* Scorbunny, Rowlet, Jigglypuff, Bulbasaur, Tepig, Pikachu, Squirtle, Quaxley, and Fuecoco pursue an astounding form through a fixed pose. Each model comes with 20 parts and a set of foil stickers. (STL313814) **Available Now!** (3647) (C: 1-1-2) **NOTE:** Available only in US, Canada, and US territories.

SCORBUNNY (2561633)—Model Kit $10.00
JIGGLYPUFF (2601811)—Model Kit $10.00
ROWLET (2617945)—Model Kit $10.00
BULBASAUR (2662874)—Model Kit $10.00
TEPIG (2662876)—Model Kit $10.00
PIKACHU (2704421)—Model Kit $10.00
SQUIRTLE (2704425)—Model Kit $10.00
QUAXLY (2730081)—Model Kit $10.00
FUECOCO (2752554)—Model Kit $10.00

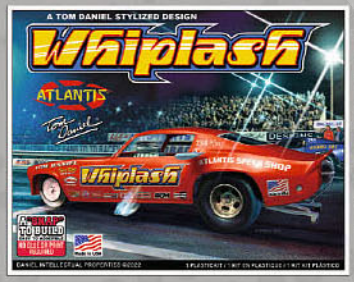

TOM DANIEL: WHIPLASH FUNNY CAR 1/32-SCALE SNAP MODEL KIT

From Atlantis Toy and Hobby. Designed by Tom Daniel and officially licensed. 1/32 Scale. A snap to assemble, however the details are COOL! Wild Tire burning funny cars are big at the the drag strip! The body of this model has the chopped, narrowed look and long stretched nose of an actual funny car. The kit comes molded in Silver, Black, Clear and a surprise body color! Body can be molded in Blue, Red, Orange or Green. Newly designed packaging and colorful decals based the original graphics. Kit features: Tilt up body, detailed interior, blown hemi engine and all new decals and artwork designed by Kelly Daniel. (STL360979) **Item has been previously solicited in *New to Order.*** (1514/M8276) (C: 1-1-2)
Model Kit $21.99

TOM DANIEL: FIEND FUNNY CAR 1/32-SCALE SNAP MODEL KIT

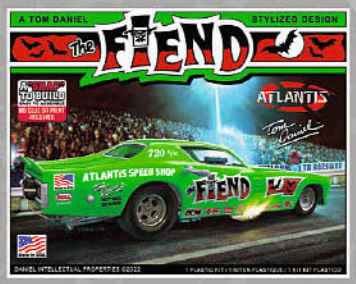

From Atlantis Toy and Hobby. Designed by Tom Daniel and officially licensed. 1/32 Scale. A snap to assemble, however the details are COOL! Wild Tire burning funny cars are big at the the drag strip! The body of this model has the chopped, narrowed look and long stretched nose of an actual funny car. The kit comes molded in Silver, Black, Clear and a surprise body color! Body can be molded in Blue, Red, Orange or Green. Newly designed packaging and colorful decals based the original graphics. Kit features: Tilt up body, detailed interior, blown hemi engine and all new decals and artwork designed by Kelly Daniel. (STL360981) **Item has been previously solicited in *New to Order.*** (1514/M8278) (C: 1-1-2)
Model Kit $21.99

OFFERED AGAIN

O/A 1964 GALAXIE AWB FALCON & TRAILER 1/25-SCALE 2-PIECE MODEL KIT

From Round 2. AMT's 1/25-scale Cal Drag Combo is a value-packed set featuring three complete model kits: the 1964 Ford Galaxie Tow Car, the 1965 Ford Falcon "Funny Car," and the Flatbed Racing Trailer. Originally from the mid-1960s and now reintroduced, this Retro Deluxe combo set surpasses the original with features like optional aqua-tinted windows for the Falcon, white-wall-stripe tires for the Galaxie, and a new hitch design for the Trailer. It also includes an expanded decal sheet for customizing your models with Various graphics. (STL334863) **Available Now!** (7170/AMT1223/06) (C: 1-1-2)
Model Kit $69.99

Television & Movie Month

MASKED RIDER: KAMEN RIDER KUUGA ULTIMATE FORM FIGURE-RISE STANDARD MODEL KIT

From Bandai Hobby. Kamen Rider Kuuga Ultimate Form joins the *Figure-rise Standard* model-kit lineup from Bandai! You'll be able to build the ultimate Kuuga with carefully selected details! Gold-plated parts are included to reproduce the golden lines on his uniform, and the gray lines are expressed by showing differences in the surface texture. The characters unique to his Ultimate Form are reproduced in the mold; this figure will have an incredibly wide range of motion after assembly, so he'll be able to get into lots of dynamic poses! Clear black compound eye parts are included, so he can be displayed as seen in the illustion depicted in *Kamen Rider Kuuga* and the Dark Eyes version seen in *Kamen Rider Decade*. Fiery effect parts are included that are inspired by his supernatural ignition ability! An Action Base 6 is included, too, to support a wide range of poses. (STL324999) **Item has been previously solicited in *New to Order.*** (3647/2715386) (C: 1-1-2) **NOTE:** Available only in US, Canada, and US territories.
Model Kit $56.00

Television & Movie Month

ULTRAMAN TIGA MULTI TYPE FIGURE-RISE STANDARD MODEL KIT

From Bandai Hobby. Ultraman Tiga Multi Type from *Ultraman Tiga* joins the *Figure-rise Standard* series from Bandai! The distinctive body color is reproduced by dividing the parts, and it can be assembled without stickers. The color coding is thoroughly reproduced, from the ears and the back of the head to the clear forehead. Effect parts to reproduce the charging and firing of the Zeperion Ray are included; this figure has multiple movable axes built into the body for dynamic action poses! The head movement is improved by inserting the neck part inside. (STL332849) **Item has been previously solicited in *New to Order.*** (3647/2723574) (C: 1-1-2) **NOTE:** Available only in US, Canada, and US territories.
Model Kit $36.00

SPACE BATTLESHIP YAMATO 3199 1/1000-SCALE MODEL KIT

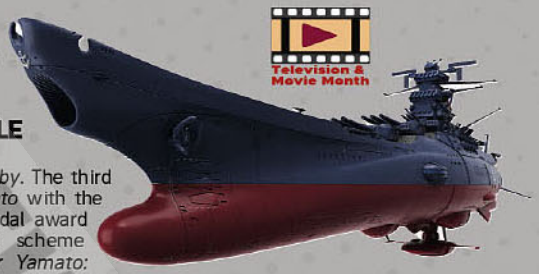

From Bandai Hobby. The third remodeled *Yamato* with the participation medal award ceremony paint scheme from *Be Forever Yamato: REBEL 3199* is now available as a 1/1000-scale model kit from Bandai! The anchor mark on the bow is reproduced with a convex mold; the precise details and waterslide decals allow you to express the special commemorative paint scheme. The distinctive deck color is expressed by parts division and some decals; both the two-seat and three-seat versions of the Cosmo Tiger II are included, as is a display stand. You can also build this kit as the "2205" version with different parts and decals. (STL332872) **Item has been previously solicited in *New to Order.*** (3647/2764446) (C: 1-1-2) **NOTE:** Available only in US, Canada, and US territories.
Model Kit.....$61.00

OFFERED AGAIN

O/A BANDAI SPIRITS DINOSAUR 03: STEGOSAURUS MODEL KIT

From Bandai Hobby. Bandai's dinosaur plastic model brand, *Plannosaurus*, debuts with the iconic Stegosaurus! This lineup encourages you to learn about dinosaurs by assembling them yourself from the skeleton out! Begin with the "skeletal build," assembling the dinosaur's skeleton piece by piece; the "dinosaur build" then allows you to attach the outer skin parts to the skeleton. Nippers and glue are not required, so they're easy to assemble! The Stegosaurus features details like the hard bony "rivets" on the sides of its body, and the famous bony plates along its back and spines on its tail. The forelegs, hind legs, neck and other parts are all movable so you can display it in your favorite pose. (STL273503) **Available Now!** (3647/2665826) (C: 1-1-2) **NOTE:** Only available in: US, Canada, US Terr, Mexico, Guatemala, Argentina, Chile and Peru.
Model Kit.....$21.00

PLANNOSAURUS: BRACHIOSAURUS MODEL KIT

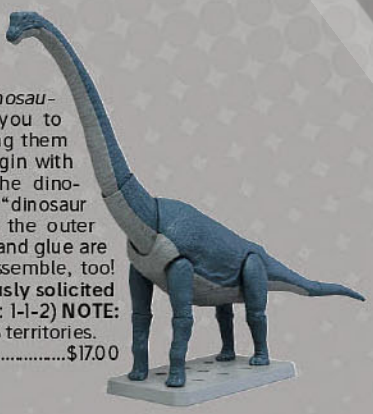

From Bandai Hobby. Bandai's *Plannosaurus* model-kit brand encourages you to learn about dinosaurs by assembling them yourself from the skeleton out! Begin with the "skeletal build," assembling the dinosaur's skeleton piece by piece; the "dinosaur build" then allows you to attach the outer skin parts to the skeleton. Nippers and glue are not required, so they're easy to assemble, too! (STL332868) **Item has been previously solicited in *New to Order.*** (3647/2723576) (C: 1-1-2) **NOTE:** Available only in US, Canada, and US territories.
Model Kit.....$17.00

America's First Collectible's Auction House

SINCE 1967 HAKES AUCTIONS

Contact: Kelly McClain
Consignment Director
(717) 434-1636
mkelly@hakes.com

Consign Today!

RAY HARRYHAUSEN'S RHEDOSAURUS 1/72-SCALE PLASTIC MODEL KIT

From X-Plus. Ray Harryhausen's iconic creation, the Rhedosaurus, holds a special place in the history of monsters and Kaiju cinema. Its menacing rampage through New York City marked the birth of Kaiju as we know it, paving the way for a vast universe of colossal creatures that would captivate generations. This model is a recreation of the Rhedosaurus's ascent from the depths of the ocean to the shores of New York City, as it lays siege upon a towering lighthouse, leaving a mark on cinematic history that reverberates with the power and drama of Ray Harryhausen's unparalleled artistry. The lighthouse glass parts are molded in transparent plastic material. The lighthouse model includes a transparent lighthouse lamp model (STL369641) **Item has been previously solicited in *New to Order.*** (3220/411-200422CP
) (C: 0-1-2) **NOTE:** Available only in US, Canada, and US territories.
Model Kit.....$58.00

METROPOLIS: MASCHINENMENSCH SEATED 1/8-SCALE PLASTIC MODEL KIT

From X-Plus. Introducing X PLUS's *Maschinenmensch Seated Ver. Plastic Model Kit: A Tribute to Film History!* Transport yourself to the world of Fritz Lang's 1927 masterpiece, *Metropolis*, with our faithful reproduction of the iconic Maschinenmensch. This 1/8-scale model pays homage to Maria in her most iconic pose, capturing the allure and essence of this pivotal cinematic character. Molded in a striking beige-silver color, reminiscent of the original robot material, our model features evocative text and the unmistakable "HEL" inscription in the iconic Metropolis typeface. With innovative inner body parts, you can recreate the unforgettable seated pose, complete with transparent aura rings and intricate cables, bringing you closer to the authentic portrayal of Maschinenmensch (STL369639) **Item has been previously solicited in *New to Order.*** (3220/STL369639) (C: 0-1-2) **NOTE:** Available only in US, Canada, and US territories.
Model Kit.....$58.00

PREVIEWS DO NOT DISTRIBUTE

アニメ ANIME

DEMON SLAYER: TANJIRO SEASON 2 20-OUNCE BOWL

From Abysse America. Tanjiro knows that if he's to fight the demons effectively, he needs to build up his strength. So breakfast is essential before every mission! And this *Demon Slayer* bowl by ABYstyle featuring demon slayer Tanjiro Kamado is perfect for all fans! This high quality stoneware bowl is Micro-wave safe and comes in a stylish window box, perfect for gifting! (STL367980) **Item has been previously solicited in *New to Order*.** (3442/ABYBOL054) (C: 1-1-2) **NOTE:** Available only within US and territories.
Kitcheware $14.99

ONE PIECE: BROOKE FIGURE

From Abysse America. Yohohoho, embark on a musical journey across the New World with Brook, the Straw Hat Crew's resident musician! Turn your shelf into a stage for the Soul King's extravagant performance as he officially joins the ABYstyle Studio SFC range. You won't believe your eyes... assuming you have any! This 1/10-scale figure measures about 9" tall. (STL367986) **Item has been previously solicited in *New to Order*.** (3442/ABYFIG121) (C: 1-1-2) **NOTE:** Available only within US and territories.
Figure $49.99

OFFERED AGAIN

O/A DEMON SLAYER KIMETSU NO YAIBA: AKAZA VIBRATION STARS LIMITED EDITION FIGURE

From Banpresto. Akaza prepares for battle in this 5 1/8" *Vibration Stars* limited edition figure, showcasing his fierce martial arts stance. (STL366365) **Available Now!** (2720/29247) (C: 1-1-2) **NOTE:** Available only in US, Canada, and US territories.
Figure $24.99

O/A DEMON SLAYER KIMETSU NO YAIBA: KYOJURO RENGOKU MAXIMATIC FIGURE

From Banpresto. Kyojuro Rengoku burns with passion in this 6 1/4" *Maximatic* figure, capturing his powerful stance and unwavering resolve. (STL366339) **Available Now!** (2720/29193) (C: 1-1-2) **NOTE:** Available only in US, Canada, and US territories.
Figure $24.99

ONE PIECE: THE THRONE OF POWER FIGURES

From Bandai Spirits Ichibansho. Bandai Spirits Ichibansho is proud to announce their newest release: *The Throne of Power! Saint Jaygarcia Saturn* (5 1/8" tall), *Saint Marcus Mars* (8 1/4" tall), *Saint Shepard Ju Peter* (5 1/2" tall), *Saint Topman Warcury* (4 3/4" tall), *Saint Ethanbaron V. Nusjuro* (5 1/2" tall), and *The Empty Throne* itself (11" tall) feature sculpts from the beloved anime. Be sure to collect all the five elders and form an incredible display with other incredible Ichibansho figures! (STL367849) **Item has been previously solicited in *New to Order*.** (3647) (C: 1-1-2) **NOTE:** Available only in US, Canada, and US territories.
SAINT JAYGARCIA SATURN (BAS68499)—Figure $35.00
SAINT MARCUS MARS (BAS68498)—Figure $35.00
SAINT SHEPARD JU PETER (BAS68495)—Figure $35.00
SAINT TOPMAN WARCURY (BAS68497)—Figure $35.00
SAINT ETHANBARON V. NUSJURO (BAS68496)—Figure $35.00
THE EMPTY THRONE (BAS68500)—Figure $35.00

OFFERED AGAIN

O/A DRAGON BALL DAIMA: SUPER SAIYAN 3 VEGETA MINI FIGURE

From Banpresto. Super Saiyan 3 Vegeta is captured in this 5 1/8" mini figure, featuring a dynamic pose and a background panel that enhances the scene. (STL366349) **Available Now!** (2720/28687) (C: 1-1-2) **NOTE:** Available only in US, Canada, and US territories.
Figure $24.99

O/A DRAGON BALL SUPER MATCH MAKERS FIGURES

From Banpresto. The God of Destruction, *Beerus* (5 7/8" tall), strikes a commanding stance, matched only by the determination of *Goku* (4 3/4" tall), igniting his divine energy, in these *Match Makers* figures, exuding their regal and fearsome presence. (STL366347) **Available Now!** (2720) (C: 1-1-2) **NOTE:** Available only in US, Canada, and US territories.
BEERUS (29201)—Figure $24.99
SUPER SAIYAN GOD SON GOKU (29200)—Figure $24.99

© PREVIEWS SOCIETY ENTERTAINMENT SYSTEM

O/A DRAGON BALL Z: MAJIN VEGETA HISTORY BOX FIGURE

From Banpresto. Majin Vegeta stands atop a crumbling battlefield in this 5 1/2" *History Box* figure, showcasing his fierce determination and overwhelming power. (STL366345) **Available Now!** (2720/29199) (C: 1-1-2) **NOTE:** Available only in US, Canada, and US territories.
Figure $24.99

O/A JOJO'S BIZARRE ADVENTURE: PHANTOM BLOOD: JONATHAN JOESTAR MOMETRIA FIGURE

From Banpresto. Jonathan Joestar makes a heroic appearance in this 8 3/4" *JoJo's Bizarre Adventure* figure, capturing his noble spirit. (STL366304) **Available Now!** (2720/29060) (C: 1-1-2) **NOTE:** Available only in US, Canada, and US territories.
Figure $24.99

O/A HUNTER X HUNTER: GON FIGURE LIFE PRIZE PEN FIGURE

From Banpresto. Gon from *Hunter x Hunter* is your new favorite pen! This hilarious novelty pen really writes and showcases Gon's massive hairstyle at 23 5/8" long! (STL366320) **Available Now!** (2720/29178) (C: 1-1-2) **NOTE:** Available only in US, Canada, and US territories.
Figure $24.99

O/A JUJUTSU KAISEN: CHOSO (VERSION A) MAXIMATIC FIGURE

From Banpresto. Choso prepares to unleash his Blood Manipulation technique in this striking 8 1/4" *Maximatic* figure. (STL366340) **Available Now!** (2720/29194) (C: 1-1-2) **NOTE:** Available only in US, Canada, and US territories.
Figure $24.99

O/A HUNTER X HUNTER: HYSKOA GRANDISTA FIGURE

From Banpresto. Hisoka stands tall at 11" in this *Grandista* figure, featuring sharp details and a striking pose. (STL366324) **Available Now!** (2720/29180) (C: 1-1-2) **NOTE:** Available only in US, Canada, and US territories.
Figure $24.99

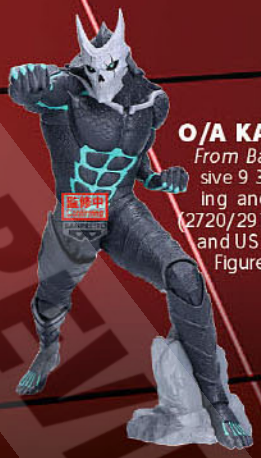

O/A KAIJU NO. 8 GRANDISTA FIGURE

From Banpresto. Kaiju No. 8 looms large in this impressive 9 3/8" *Grandista* figure, featuring incredible sculpting and imposing detail. (STL366334) **Available Now!** (2720/29186) (C: 1-1-2) **NOTE:** Available only in US, Canada, and US territories.
Figure $24.99

O/A HUNTER X HUNTER: NEFERPITOU VIBRATION STARS FIGURE

From Banpresto. Neferpitou springs into action with this 6 1/4" figure, perfectly capturing their menacing presence. (STL366323) **Available Now!** (2720/29179) (C: 1-1-2) **NOTE:** Available only in US, Canada, and US territories.
Figure $24.99

O/A MY HERO ACADEMIA: IZUKU MIDORIYA MAXIMATIC FIGURE

From Banpresto. Izuku Midoriya powers up in this 5 1/2" *Maximatic* figure, capturing his heroic determination and fighting spirit. (STL366342) **Available Now!** (2720/29195) (C: 1-1-2) **NOTE:** Available only in US, Canada, and US territories.
Figure $24.99

O/A JOJO'S BIZARRE ADVENTURE: PHANTOM BLOOD: DIO BRANDO MOMETRIA FIGURE

From Banpresto. The menacing *Dio Brando* is striking in this 8 3/4" figure, radiating power and intensity. (STL366305) **Available Now!** (2720/29170) (C: 1-1-2) **NOTE:** Available only in US, Canada, and US territories.
Figure $24.99

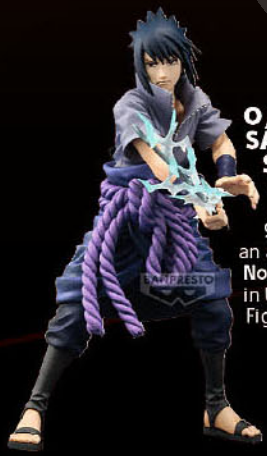

O/A NARUTO SHIPPUDEN: SASUKE UCHIHA GRANDISTA SPECIAL EDITION FIGURE

From Banpresto. Sasuke Uchiha stands with his eternal *Mangekyo Sharingan* activated in this 9 3/8" *Grandista* special edition figure, exuding an air of cool determination. (STL366367) **Available Now!** (2720/29217) (C: 1-1-2) **NOTE:** Available only in US, Canada, and US territories.
Figure $43.99

PREVIEWS world.com

O/A ONE PIECE: KUZAN BATTLE RECORD COLLECTION FIGURE

From Banpresto. Kuzan, the former admiral, brings his icy composure to this 5 7/8" *Battle Record Collection* figure, ready to strike with his frost-covered hand. (STL366357) **Available Now!** (2720/29207) (C: 1-1-2) **NOTE:** Available only in US, Canada, and US territories.
Figure.....$24.99

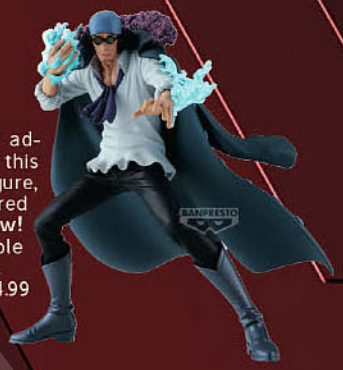

O/A ONE PIECE: SHAWK SENKOZEKKEI FIGURE

From Banpresto. Shawk stands in a battle-ready pose in this 5 7/8" *Senkozekkei* figure, capturing his intense and precise combat style. (STL366355) **Available Now!** (2720/29206) (C: 1-1-2) **NOTE:** Available only in US, Canada, and US territories.
Figure.....$24.99

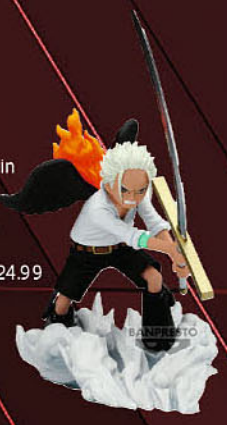

O/A ONE PIECE: SHANKS GRANDISTA FIGURE

From Banpresto. Shanks commands attention in this impressive 8 3/4" *Grandista* figure, capturing his legendary presence and poised demeanor. (STL366363) **Available Now!** (2720/29210) (C: 1-1-2) **NOTE:** Available only in US, Canada, and US territories.
Figure.....$24.99

O/A ONE PIECE: NAMI (EGGHEAD ARC) SHUKKO STAUTE

From Banpresto. Nami takes on the futuristic *Egghead* style in this 6 1/4" Shukko statue, posed elegantly with her signature Clima-Tact staff. (STL366352) **Available Now!** (2720/29204) (C: 1-1-2) **NOTE:** Available only in US, Canada, and US territories.
Figure.....$24.99

VERSION A **VERSION B**

O/A OVERLORD IF: ALBEDO RELAX TIME FIGURE

From Banpresto. Albedo from *Overlord* takes a relaxed pose in this 7 1/8" figure, exuding elegance and charm. (STL366316) **Available Now!** (2720/29176) (C: 1-1-2) **NOTE:** Available only in US, Canada, and US territories.
Figure.....$24.99

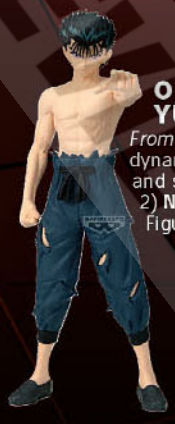

O/A YU YU HAKUSHO: YUSUKE URAMESHI MAXIMATIC FIGURE

From Banpresto. Yusuke Urameshi stands ready for a fight in this dynamic 8 1/4" *Maximatic* figure, exuding his signature attitude and strength. (STL366343) **Available Now!** (2720/29197) (C: 1-1-2) **NOTE:** Available only in US, Canada, and US territories.
Figure.....$24.99

O/A ONE PIECE: MONKEY D. LUFFY I II SPECIAL MAXIMATIC FIGURES

From Banpresto. Luffy charges forward in this 8 1/4" *Maximatic* figure, capturing his unyielding determination and fighting spirit. (STL366359) **Available Now!** (2720) (C: 1-1-2) **NOTE:** Available only in US, Canada, and US territories.
VERSION A (29208)—Figure.....$24.99
VERSION B (29209)—Figure.....$24.99

O/A ONE PIECE: RORONOA ZORO (EGGHEAD ARC) SENKOZEKKEI FIGURE

From Banpresto. Roronoa Zoro unleashes his swordsmanship in this 5 7/8" *Senkozekkei* figure, showcasing his powerful Egghead arc look. (STL366354) **Available Now!** (2720/29205) (C: 1-1-2) **NOTE:** Available only in US, Canada, and US territories.
Figure.....$24.99

HATSUNE MIKU: FLOWER FAIRY ANEMONE NOODLE STOPPER FIGURE

From FuRyu. Let your favorite anime characters help with your lunch! These handy 5" noodle stopper figures are made to sit on the edge of your cup noodles so they turn out perfect every time. Detailed enough to display on any desk or shelf, these charming figures will be a perfect addition to your collection. (STL365292) **Item has been previously solicited in *New to Order.*** (2720/AMU-SHP2695) (C: 1-1-2) **NOTE:** Available only in US, Canada, and US territories.
Figure.....$26.99

© PREVIEWSworld PREVIEWSworld.com

SAKAMOTO DAYS: TARO SAKAMOTO NOODLE STOPPER FIGURE

From FuRyu. Let your favorite anime characters help with your lunch! These handy 5" noodle stopper figures are made to sit on the edge of your cup noodles so they turn out perfect every time. Detailed enough to display on any desk or shelf, these charming figures will be a perfect addition to your collection. (STL365285) **Item has been previously solicited in *New to Order.*** (2720/AMU-SHP2688) (C: 1-1-2) **NOTE:** Available only in US, Canada, and US territories.
Figure $26.99

ONE PIECE: CHOPPER FIGURAL BANK

From Monogram Products. Save your coins with the Chopper figural coin bank from Monogram! This officially licensed *One Piece* PVC bank is perfect for fans and collectors who want to save their change in style. (STL368330) **Item has been previously solicited in *New to Order.*** (6257/70122) (C: 1-1-2) **NOTE:** Available only within US and territories.
Bank $29.99

ONE PIECE: LUFFY FIGURAL BANK

From Monogram Products. Save your coins with the Luffy figural coin bank from Monogram! This officially licensed *One Piece* PVC bank is perfect for fans and collectors who want to save their change in style. (STL368319) **Item has been previously solicited in *New to Order.*** (6257/70121) (C: 1-1-2) **NOTE:** Available only within US and territories.
Bank $29.99

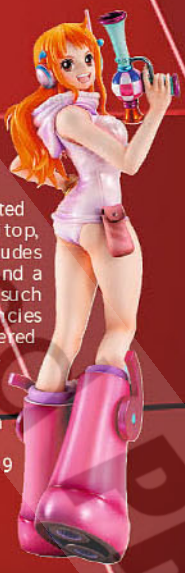

ONE PIECE: PORTRAIT OF PIRATES: NAMI EVOLUTIONARY HISTORY FIGURE

From MegaHouse. Quickly sold out when first released in 2004, this really super PVC figure of Nami, from the hit series *One Piece*, returns at last in new packaging! Completed and painted superbly, down to the blue camo on her bikini top, this is easily one of the best Nami figures we've seen. Includes her staff (the modified one that Usopp made for her) and a figure stand for display purposes. Please note that figures such as this are mass produced and as a result some inconsistencies in finish and painting may occur; these are not considered manufacturer's defects. If you absolutely must have perfection, prepare to do some touch-up work on your own. (STL360505) **Item has been previously solicited in *New to Order.*** (1903/716539) (C: 1-1-2) **NOTE:** Available only in US, Canada, and US territories.
Figure $175.99

ONE PIECE: MONKEY D. LUFFY ULTIMATE LEGENDS FIGURE

From BNTCA. Luffy, captain of the Straw Hat Pirates from the popular anime series *One Piece* is joining the Ultimate Legends line! The figure stands at approximately 5" tall with 27 points of articulation, allowing a multitude of posing and display options. The *Ultimate Legends* brand offers entry level action figures for kids and casual fans who want to own an affordable, yet well-articulated, figure from the popular anime titles. (STL368240) **Item has been previously solicited in *New to Order.*** (9036/91031) (C: 1-1-2) **NOTE:** Available only in US, Canada, and US territories.
Figure $10.99

EVANGELION: MARI MAKINAMI RADIO EVA PART 3 1/7-SCALE FIGURE

From Hobby Max. Mari Makinami Illustrious joins Hobby Max's "RADIO EVA" figure series! RADIO EVA was created in 2008 with the concept of "Evangelion blending into everyday life;" the project produces a wide variety of "Evangelion" items such as clothing, bags, interior goods, and bicycles. Mari is based on a stylish illustration by Mai Yoneyama; take a close look at the pattern on the jacket she wears! Mari will add a touch of street style to your collection! (STL365897) **Item has been previously solicited in *New to Order.*** (3145) (C: 1-1-2) **NOTE:** Available only in US, Canada, and US territories.
ORIGINAL VERSION (STL365897)—Figure $214.99
THEATRICAL VERSION (STL365895)—Figure $203.99

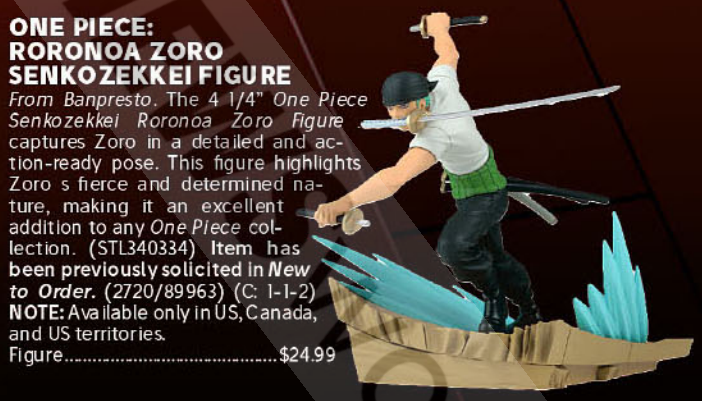

ONE PIECE: RORONOA ZORO SENKOZEKKEI FIGURE

From Banpresto. The 4 1/4" *One Piece Senkozekkei Roronoa Zoro Figure* captures Zoro in a detailed and action-ready pose. This figure highlights Zoro s fierce and determined nature, making it an excellent addition to any *One Piece* collection. (STL340334) **Item has been previously solicited in *New to Order.*** (2720/89963) (C: 1-1-2) **NOTE:** Available only in US, Canada, and US territories.
Figure $24.99

SAILOR MOON: ARTEMIS COSMETIC BAG

From Great Eastern Entertainment. Look who's here, Sailor Moon... it's Artimus! The white cat companion to Minako Aino is showcased in this *Sailor Moon Artemis Cosmetic Bag.* Maybe he can train you to be a Sailor too! (STL368454) **Item has been previously solicited in *New to Order.*** (4632/89045) (C: 1-1-2) **NOTE:** Available only within US and territories.
Cosmetic Bag $19.99

PREVIEWS world.com

ONE PIECE: LUFFY AIR FRESHENER

From Great Eastern Entertainment. Officially licensed *One Piece* air freshener. Measures approximately 2" tall. This cute air freshener has a citrus fragrance and visual from *One Piece* on the front! (STL368448) **Item has been previously solicited in *New to Order.*** (4632/10638) (C: 1-1-2) **NOTE:** Available only within US and territories.
Air Freshener.....$6.00

ONE PIECE: GOL. D ROGER KING OF ARTIST STATUE

From Banpresto. Gol D. Roger takes the stage in this stunning *King of Artist* figure from Banpresto! Featuring incredible detail and an artistic flair, this pirate king measures just over 9" tall and comes packaged in a printed closed box. (STL334775) **Item has been previously solicited in *New to Order.*** (2720/89844) (C: 1-1-2) **NOTE:** Available only in US, Canada, and US territories.
Statue.....$24.99

DEMON SLAYER: NEZUKO AIR FRESHENER

From Great Eastern Entertainment. Officially licensed *Demon Slayer* air freshener. Measures approximately 2 inches. This cute air freshener has a citrus fragrance and visual from *Demon Slayer* on the front! (STL368443) **Item has been previously solicited in *New to Order.*** (4632/10872) (C: 1-1-2) **NOTE:** Available only within US and territories.
Air Freshener.....$6.00

DEMON SLAYER KIMETSU: SABITO PERCHING FIGURE

From SEGA. Sabito from *Demon Slayer: Kimetsu no Yaiba* joins the *Perching* line of figures from SEGA! This non-scale sitiing figure measures 5 1/2" tall and comes packaged in a printed closed box. (STL336359) **Item has been previously solicited in *New to Order.*** (2720/115-1112687) (C: 1-1-2) **NOTE:** Available only in US, Canada, and US territories.
Figure.....$24.99

CHAINSAW MAN: DENJI SQUARE ACRYLIC STAND

From Great Eastern Entertainment. Collect *Denji* from *Chainsaw Man* with this cute acrylic stand featuring a chibi style. This unique hanging stand has a handy chain for easy and safe attachment to anything! (STL368449) **Item has been previously solicited in *New to Order.*** (4632/443618) (C: 1-1-2) **NOTE:** Available only within US and territories.
Figure.....$10.99

FRIEREN: BEYOND JOURNEY'S END: HIMMEL (IN VORIG) LUMINASTA FIGURE

From SEGA. From popular anime *Frieren: Beyond Journey's End* comes an elegant Luminasta figure of Himmel! He measures 7 5/8" tall and comes packaged in a printed closed box. (STL336361) **Item has been previously solicited in *New to Order.*** (2720/115-1114872) (C: 1-1-2) **NOTE:** Available only in US, Canada, and US territories.
Figure.....$24.99

FULLMETAL ALCHEMIST BROTHERHOOD: ROY MUSTANG FIGZERO 1/6-SCALE FIGURE

From Threezero. From the anime feature *Fullmetal Alchemist Brotherhood* comes this 1/6-scale collectible figure of Roy Mustang, the "Flame Alchemist"! The figure stands 11 5/8" tall, with with approximately 37 points of articulation. The costume uses fabric; the fabric costumes are stitched and cannot be taken off. The head piece is sculpted by renowned sculptor Akinori Takaki. The face piece is interchangeable between a standard face, a sideways glance face, and an angry expression face. It also includes two sets of interchangeable hair pieces: a set of standard hair pieces and a set of drifted hair pieces (Each set of hair pieces consists of front hair and back hair). The figure comes with five kinds of interchangeable hands: a pair of gloved hands before spelling Flame Alchemy attack, a pair of gloved hands after spelling Flame Alchemy attack, a pair of relaxed gloved hands, a bare left hand, and a bare right hand for holding the lighter. Other accessories include a piece of triggered fire effect, a lighter, and the original form of the homunculus "Envy", allowing fans to recreate iconic scenes from the anime. (STL368407) **Item has been previously solicited in *New to Order.*** (2026/3Z02330W0) (C: 1-1-2)
Figure.....$159.90

JELLYFISH CAN'T SWIM IN THE NIGHT: MEI KIM ANOUK TAKANASHI PM PERCHING FIGURE

From SEGA. From *Jellyfish Can't Swim in the Night* comes a *PM Perching* figure of main character Mei! Featured in a soft purple dress, this non-scale figure measures just under 4" tall. (STL336358) **Item has been previously solicited in *New to Order.*** (2720/115-1115036) (C: 1-1-2) **NOTE:** Available only in US, Canada, and US territories.
Figure.....$24.99

SEGA Goods

JELLYFISH CAN'T SWIM IN THE NIGHT: KIUI WATASE PM PERCHING FIGURE

From SEGA. From *Jellyfish Can't Swim in the Night* comes a PM Perching figure of main character Kiui Watase! Featured in a relaxed pose, this figure measures 6 1/4" long and 1 1/2" tall. (STL336322) **Item has been previously solicited in *New to Order.*** (2720/115-1115034) (C: 1-1-2) **NOTE:** Available only in US, Canada, and US territories.
Figure.....$24.99

© PREVIEWS Publication PREVIEWS World

BLEACH: ICHIGO KUROSAKI MAXIMATIC FIGURE

From Banpresto. The 9 3/4" *Bleach Maximatic Ichigo Kurosaki Figure* represents Ichigo in a dramatic and powerful pose. With meticulous detailing and a striking design, this figure embodies Ichigo's intense spirit, making it a must-have for *Bleach* enthusiasts. (STL340004) **Item has been previously solicited in *New to Order.*** (2720/89922) (C: 1-1-2) **NOTE:** Available only in US, Canada, and US territories.
Figure.....$24.99

ONE PIECE: RORONOA ZORO SPECIAL EDITION GRANDISTA FIGURE

From Banpresto. The 9 1/8" *One Piece Grandista Roronoa Zoro Special Edition Figure* presents Zoro in a powerful and dynamic pose. This figure's intricate details and strong presence make it a standout piece for any *One Piece* collection. (STL345016) **Item has been previously solicited in *New to Order.*** (2720/28594) (C: 1-1-2) **NOTE:** Available only in US, Canada, and US territories.
Figure.....$36.99

ONE PIECE: DRACULE MIHAWK SENKOZEKKEI FIGURE

From Banpresto. The 4 3/4" *One Piece Senkozekkei Dracule Mihawk Figure* features Mihawk in a poised and detailed design. This figure captures his imposing presence and is a must-have for fans of the *One Piece* series. (STL340337) **Item has been previously solicited in *New to Order.*** (2720/89964) (C: 1-1-2) **NOTE:** Available only in US, Canada, and US territories.
Figure.....$24.99

GINATAMA: JUSTAWAY SOFVIMATES FIGURE

From Banpresto. The 7 7/8" *Gintama Sofvimates Justaway Figure* brings Justaway to life with its soft and cuddly design. This figure captures the whimsical essence of the character, making it a delightful addition for collectors and fans of *Gintama.* (STL340017) **Item has been previously solicited in *New to Order.*** (2720/89941) (C: 1-1-2) **NOTE:** Available only in US, Canada, and US territories.
Figure.....$24.99

NARUTO SHIPPUDEN: HARUNO SAKURA REPOPRIZE FIGURE

From Banpresto. The 4 7/8" *Naruto Shippuden Repoprize Haruno Sakura Figure* presents Sakura in a detailed and vibrant pose. This figure captures her strength and determination, making it a valuable addition to any *Naruto* collection. (STL340007) **Item has been previously solicited in *New to Order.*** (2720/89621) (C: 1-1-2) **NOTE:** Available only in US, Canada, and US territories.
Figure.....$24.99

SEGA-LUMINASTA HATSUNE MIKU PROJECT DIVA MEGA 39'S MIKU—ETOILE FIGURE

From SEGA. Hatsune Miku returns to the *Luminasta* line from SEGA in this elegant figure! The vocaloid dazzles in a ruffly dress and stands about 7 1/2" tall. (STL341306) **Item has been previously solicited in *New to Order.*** (2720/115-1115679) (C: 1-1-2) **NOTE:** Available only in US, Canada, and US territories.
Figure.....$24.99

UMAMUSUME PRETTY DERBY S3 RELAX TIME: SATONO DIAMOND FIGURE

From Banpresto. The 4 3/4" *Umamusume Pretty Derby S3 Relax Time Satono Diamond Figure* depicts Satono Diamond in a relaxed, casual pose. With its charming design and detailed features, this figure offers a delightful representation of the character, perfect for fans of the series. (STL339959) **Item has been previously solicited in *New to Order.*** (2720/89913) (C: 1-1-2) **NOTE:** Available only in US, Canada, and US territories.
MATURE THEMES
Figure.....$24.99

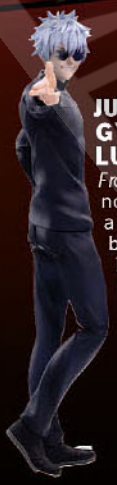

JUJUTSU KAISEN: SATORU GOJO KAIGYOKU/GYOKUSETSU STRONG DUO LUMINASTA FIGURE

From SEGA. From *Jujutsu Kaisen*, Satoru Gojo stands strong in this non-scale figure from SEGA. At just under 8" tall, he's sure to be a stand out in any *Jujutsu Kaisen* collection. (STL341354) **Item has been previously solicited in *New to Order.*** (2720/115-1115061) (C: 1-1-2) **NOTE:** Available only in US, Canada, and US territories.
Figure.....$24.99

DRAGON BALL Z: FRIEZA SOLID EDGE WORKS FIGURE

From Banpresto. The 6 1/4" *Dragon Ball Z Solid Edge Works Frieza Figure* presents Frieza with a high level of detail and dynamic pose. This figure captures Frieza's menacing aura and is a great addition for any *Dragon Ball Z* collection. (STL340309) **Item has been previously solicited in *New to Order.*** (2720/89955) (C: 1-1-2) **NOTE:** Available only in US, Canada, and US territories.
Figure.....$24.99

MACROSS FRONTIER: RANKA LEE (LABYRINTH OF TIME) FIGURIZM FIGURE

From SEGA. From the *Macross Frontier* anime series comes the *FiGURIZM Ranka Lee (Labyrinth of Time Ver.)* figure by Sega! This figure stands just around 7" tall and displays Ranka Lee in a memorable outfit from the series while in a popular pose. (STL341362) **Item has been previously solicited in *New to Order.*** (2720/115-1113994) (C: 1-1-2) **NOTE:** Available only in US, Canada, and US territories.
Figure.....$24.99

PREVIEWS and PREVIEWSworld.com

MACROSS FRONTIER: SHERYL NOME (LABYRINTH OF TIME) FIGURIZM FIGURE

From SEGA. From the *Macross Frontier* anime series comes the *FiGURiZM Sheryl Nome (Labyrinth of Time Ver.)* figure by Sega! This figure stands just around 7 1/2" tall and displays Sheryl Nome in a memorable outfit from the series while in a popular pose. (STL341359) **Item has been previously solicited in *New to Order.*** (2720/115-1113992) (C: 1-1-2) **NOTE:** Available only in US, Canada, and US territories.
Figure $24.99

OSHI NO KO: HOSHINO PREMIUM PERCHING FIGURES

From SEGA. Sega's *Premium Perching* figure series features a wide variety of characters from different sources sculpted with the ability to "perch," typically in a sitting pose, from shelves and ledges. *Aqua* and *Ruby* from the *Oshi No Ko* anime series have been recreated as highly detailed additions to the *PM Perching* series, with sculpts that stays true to the character's original design! (STL341309) **Item has been previously solicited in *New to Order.*** (2720) (C: 1-1-2) **NOTE:** Available only in US, Canada, and US territories.
AQUA HOSHINO (115-1115249)—Figure $24.99
RUBY HOSHINO (115-1115248)—Figure $24.99

SAKAMOTO DAYS: SHIN ASAKURA NOODLE STOPPER FIGURE

From FuRyu. The Noodle Stopper, an original product line developed by FuRyu to be both perfect for displaying as well as having functionality as a 5" figure, includes popular and well-known characters across media that can weigh down the lid on an instant cup of noodles! (STL370230) **Item has been previously solicited in *New to Order.*** (2720/AMU-SHP2756) (C: 1-1-2) **NOTE:** Available only in US, Canada, and US territories.
Figure $27.50

SAKUNA: OF RICE AND RUIN: SAKUNA (ANIME) PREMIUM PERCHING FIGURE

From SEGA. Sega's *Premium Perching* figure series features Various characters from different sources sculpted with the ability to "perch," typically in a sitting pose, from shelves and ledges. This time, Sakuna from the *Sakuna: Of Rice and Ruin* anime has been recreated as a highly detailed addition to the *PM Perching* series, with a sculpt that stays true to the character's original design. (STL341356) **Item has been previously solicited in *New to Order.*** (2720/115-1115523) (C: 1-1-2) **NOTE:** Available only in US, Canada, and US territories.
Figure $24.99

CRAYON SHINCHAN: BIG SOFVIMATES: SHINNOSUKE NOHARA OH FIGURE

From Banpresto. The 7 1/8" *Crayon Shinchan Big Sofvimates Shinnosuke Nohara Oh Figure* brings Shinchan to life in his signature style. This soft vinyl figure captures his bold and carefree attitude, perfect for any *Crayon Shinchan* fan. (STL344186) **Item has been previously solicited in *New to Order.*** (2720/28510) (C: 1-1-2) **NOTE:** Available only in US, Canada, and US territories.
Figure $24.99

CRAYON SHINCHAN COSPLAY SHINCHAN V6 B FIGURE

From Banpresto. The 3.5-inch Crayon Shinchan Cosplay Shinchan V6 B Figure features Shinchan in another playful cosplay ensemble. With its detailed design and compact size, this figure is a charming collectible for fans of the series. (STL344185) **Item has been previously solicited in *New to Order.*** (2720/28509) (C: 1-1-2) **NOTE:** Available only in US, Canada, and US territories.
Figure $24.99

DEMON SLAYER KIMETSU NO YAIBA: DEMON EX DAKI FIGURE

From Banpresto. The 6 1/4" *Demon Slayer Kimetsu no Yaiba Demon EX Daki Figure* captures Daki in a menacing and dynamic pose. This figure's detailed sculpting and vibrant colors bring the character to life, making it a must-have for *Demon Slayer* fans. (STL344847) **Item has been previously solicited in *New to Order.*** (2720/28568) (C: 1-1-2) **NOTE:** Available only in US, Canada, and US territories.
Figure $24.99

NARUTO SHIPPUDEN: NAMIKAZE MINATO III VIBRATION STARS FIGURE

From Banpresto. The 5 1/2" *Naruto Shippuden Vibration Stars Namikaze Minato III Figure* showcases the Fourth Hokage in a dynamic, action-packed pose. This figure's intricate details and vibrant colors capture Minato's speed and skill, making it a must-have for any *Naruto* collection. (STL344835) **Item has been previously solicited in *New to Order.*** (2720/28555) (C: 1-1-2) **NOTE:** Available only in US, Canada, and US territories.
Figure $24.99

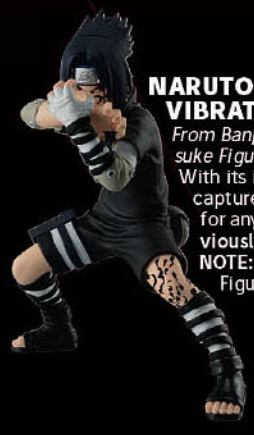

NARUTO: UCHIHA SASUKE VIBRATION STARS FIGURE

From Banpresto. The 5 1/2" *Naruto Vibration Stars Uchiha Sasuke Figure* showcases Sasuke in a fierce and focused pose. With its intricate details and intense expression, this figure captures the essence of Sasuke's determination, perfect for any *Naruto* collection. (STL344831) **Item has been previously solicited in *New to Order.*** (2720/28551) (C: 1-1-2) **NOTE:** Available only in US, Canada, and US territories.
Figure $24.99

© PREVIEWS PREVIEWSworld.com

ONE PIECE: MONKEY D. LUFFY (EGGHEAD) SHUKKO FIGURE

From Banpresto. The 5 1/2" *One Piece Shukko Monkey D. Luffy Egghead Figure* showcases Luffy. This figure's dynamic pose and detailed design highlight Luffy's adventurous spirit, making it a must-have for fans. (STL345010) **Item has been previously solicited in *New to Order.*** (2720/28587) (C: 1-1-2) **NOTE:** Available only in US, Canada, and US territories.
Figure $24.99

BOCCHI THE ROCK!: IKUYO KITA TRIO-TRY-IT FIGURE

From FURYU. From *Bocchi the Rock!* comes this detailed PVC statue of *Ikuyo Kita!* Made of PVC and ABS, she stands 8 1/4" tall. (STL345496) **Item has been previously solicited in *New to Order.*** (2720/AMU-SHP2212) (C: 1-1-2) **NOTE:** Available only in US, Canada, and US territories.
Figure $28.99

SPICE AND WOLF: HOLO (RED HOOD) TRIO-TRY-IT FIGURE

From FURYU. Holo from *Spice and Wolf* joins the Trio-Try-it line of figures from FuRyu! This charming non-scale figure measures 8 1/2" tall and comes packaged in a closed, printed box. (STL345497) **Item has been previously solicited in *New to Order.*** (2720/AMU-SHP2213) (C: 1-1-2) **NOTE:** Available only in US, Canada, and US territories.
Figure $28.99

DANDADAN MEGAHOUSE PETRITAMA EX FIG 3-PIECE BOX SET

From MegaHouse. Characters from the anime *Dandadan* appear in *Petitrama EX!* The lineup includes *Momo & Hoshiko, Okarun & Turbo Babaa (beckoning cat)*, and *Ira*. This is a statue figure with the characters positioned front to back and back to back, and you can rotate the base to view it from various angles. The figure is approximately 3 1/2" tall. (STL368433) **Item has been previously solicited in *New to Order.*** (3647/MGH51907) (C: 1-1-2) **NOTE:** Available only in US, Canada, and US territories.
Statue $32.00

EVANGELION: THRICE UPON A TIME: REI 30TH-ANNIVERSARY LUMINASTA VIGNETTEUM FIGURE

From SEGA. Celebrating 30 years of *Evangelion*, this 7 1/2" *Rei Ayanami* figure from *Thrice Upon a Time* features her in a serene pose. The detailed design and elegant stance make it a must-have for *Evangelion* collectors. (STL346257) **Item has been previously solicited in *New to Order.*** (2720/115-1116454) (C: 1-1-2) **NOTE:** Available only in US, Canada, and US territories.
Figure $23.99

SEGA Goods

OSHI NO KO: AQUA TOUKI FIGURE

From Banpresto. The 4 3/4" *Oshi No Ko Aqua Touki Figure* features Aqua in a poised and confident stance. This figure's detailed sculpting and expressive design capture Aqua's complex personality, making it a great addition to any collection. (STL344425) **Item has been previously solicited in *New to Order.*** (2720/89691) (C: 1-1-2) **NOTE:** Available only in US, Canada, and US territories.
Figure $24.99

PROJECT DIVA ARCADE TONE: HATSUNE MIKU (RIBBON GIRL) SUPER PREMIUM FIGURE

From SEGA. The 9 3/8" *Hatsune Miku Ribbon Girl* figure from *Project Diva Arcade Future Tone* presents Miku in a stunning pose with a flowing ribbon. With vibrant colors and intricate details, this figure is a show-stopper for Miku fans. (STL346272) **Item has been previously solicited in *New to Order.*** (2720/115-1116378) (C: 1-1-2) **NOTE:** Available only in US, Canada, and US territories.
Figure $23.99

OSHI NO KO: KANA ARIMA (AIR FLOW) FIGURE

From Banpresto. The 7 1/8" *Oshi No Ko Kana Arima Air Flow Figure* captures Kana in a graceful and fluid pose. This figure's detailed design and dynamic movement make it a beautiful collectible for fans of the series. (STL344419) **Item has been previously solicited in *New to Order.*** (2720/28527) (C: 1-1-2) **NOTE:** Available only in US, Canada, and US territories.
Figure $24.99

OSHI NO KO: RUBY (AIR FLOW) FIGURE

From Banpresto. The 7 1/8" *Oshi No Ko Ruby Air Flow Figure* showcases Ruby in a striking pose that conveys motion and elegance. With its intricate details and vibrant colors, this figure is a must-have for *Oshi No Ko* enthusiasts. (STL344422) **Item has been previously solicited in *New to Order.*** (2720/28528) (C: 1-1-2) **NOTE:** Available only in US, Canada, and US territories.
Figure $24.99

CARDCAPTOR SAKURA: CLEAR CARD: SAKURA KINOMOTO FIGURE

From Banpresto. The 7 7/8" *Cardcaptor Sakura* figure showcases *Sakura Kinomoto* from *Cardcaptor Sakura: Clear Card*. The magical design and vibrant colors make this a must-have for fans of the series. (STL347534) **Item has been previously solicited in *New to Order.*** (2720/28647) (C: 1-1-2) **NOTE:** Available only in US, Canada, and US territories.
Figure $24.99

PREVIEWS and TOYSCHEST WORLD.com

HATSUNE MIKU: CLASSICAL TUNING SWAN LAKE BANPRESTO EVOLVE FIGURE

From Banpresto. At 8 1/4" tall, this *Hatsune Miku* figure showcases her in a classical "Swan Lake" inspired outfit. The elegant pose and intricate details make this a stunning piece for both Miku and ballet fans. (STL347564) **Item has been previously solicited in *New to Order.*** (2720/89921) (C: 1-1-2) **NOTE:** Available only in US, Canada, and US territories.

Figure.....$24.99

THE IDOLMASTER SHINY COLORS: HANA SUZUKI ESPRESTO CLEAR MATERIAL FIGURE

From Banpresto. This 8 3/4" tall figure of *Hana Suzuki* from *The Idolmaster Shiny Colors* series features a stunning clear material design. The intricate sculpting and elegant pose make it a standout piece for fans of the series. (STL347532) **Item has been previously solicited in *New to Order.*** (2720/28646) (C: 1-1-2) **NOTE:** Available only in US, Canada, and US territories.

Figure.....$24.99

Sign up for our

PREVIEWS world

newsletter

Get the latest info on new and upcoming releases, comic book previews, creator interviews, plus access to exclusive content, giveaways, sweepstakes, and more!

SIGN UP TODAY

YouTube

© PREVIEWS and PREVIEWSworld.com

Fallout®

Television & Movie Month

FALLOUT: CX404 WILZIG HEAD STYLIZED 8-INCH VINYL FIGURE

From Dark Horse. Dark Horse is proud to announce, in partnership with Amazon Studios, a new line of *Fallout* figures from the acclaimed Prime series *Fallout!* When the apocalypse hands you lemons, *CX404* will lend you a hand (literally). As seen in the Amazon hit series, Fallout, this canine companion sits perched atop a weathered Nuka-Cola cooler with the head of her original owner, Wilzig. This resilient pup carries the memory of her companion wherever she roams and is happily ready to chow down on some of the finest scraps. Inspired by the cartoonish design of Vault Tec's Vault Boy, each character is 8" in height with a base width of 5". (STL370630) **Item has been previously solicited in *New to Order.*** Scheduled to ship in October 2025. (4988/3016-645) (C: 1-1-3)
Figure $49.99

Television & Movie Month

FALLOUT: LUCY STYLIZED 8-INCH VINYL FIGURE

From Dark Horse. Dark Horse is proud to announce, in partnership with Amazon Studios, a new line of *Fallout* figures from the acclaimed Prime series *Fallout!* Lucy is ready to venture into the wasteland with an infectious smile and unwavering optimism. This stylized figure brings a Vault-Boy aesthetic to life, featuring her ready-to-go ponytail, cheerful smile, and a playful wave armed with a Pip-Boy. She's ready to head out of Vault 33 with her essential backpack for resurfacing! Standing on a circular base resembling a closed Vault-Tec door, Lucy is a reminder that even in a post-apocalyptic world filled with unknowns, irradiated cockroaches, and ravenous ghouls, a can-do attitude (and a Pip-Boy) can take you far! Inspired by the cartoonish design of Vault Tec's Vault Boy, each character is 8" in height with a base width of 5". (STL370631) **Item has been previously solicited in *New to Order.*** Scheduled to ship in October 2025. (4988/3016-646) (C: 1-1-3)
Figure $49.99

Television & Movie Month

FALLOUT: MAXIMUS STYLIZED 8-INCH VINYL FIGURE

From Dark Horse. Dark Horse is proud to announce, in partnership with Amazon Studios, our new line of *Fallout* figures from the acclaimed Prime series *Fallout!* When it comes to Brotherhood of Steel charm, *Maximus* proves that brute force pairs well with a winning smile! Upon the circular base, adorned with the iconic Brotherhood logo in red, Maximus confidently rests on his trusty power armor helmet. Fans of the Fallout Amazon show will love the self-assured attitude that's made Maximus a standout fan-favorite. Inspired by the cartoonish design of Vault Tec's Vault Boy, each character is 8" in height with a base width of 5". (STL370632) **Item has been previously solicited in *New to Order.*** Scheduled to ship in October 2025. (4988/3016-647) (C: 1-1-3)
Figure $49.99

Television & Movie Month

FALLOUT: THE GHOUL STYLIZED 8-INCH VINYL FIGURE

From Dark Horse. Dark Horse is proud to announce, in partnership with Amazon Studios, our new line of Fallout figures from the acclaimed Prime series *Fallout*! Smooth, suave, and a little singed around the edges, *The Ghoul* knows how to survive enduring times. This unlikely antihero knows it ain't all canned peaches and marmalade. He knows how to navigate the Wasteland one whistle at a time and always with a plan up his sleeve. Dressed in his iconic western fit, featuring a dusty brown cowboy hat and trench coat, The Ghoul is ready to collect his bounty. Standing atop a circular base adorned with a yellow sheriff star, he's captured mid-strut with smoke curling from the barrel of his pistol. Inspired by the cartoonish design of Vault Tec's Vault Boy, each character is 8" in height with a base width of 5". (STL370633) Item **has been previously solicited** in *New to Order.* Scheduled to ship in October 2025. (4988/3016-648) (C: 1-1-3)
Figure $49.99

PREVIEWS

BBC

DOCTOR WHO

Television & Movie Month

DOCTOR WHO: THE FIFTEENTH DOCTOR IN DENIM BLACK T-SHIRT

From Titan Merchandise. Celebrate the arrival of the Fifteenth Doctor with this stylish t-shirt featuring the Doctor sporting a stylish denim outfit, perfect for your favorite Whovian! (STL372188) **Item has been previously solicited in *New to Order*.** Scheduled to ship in July 2025. (893) (C: 1-1-2) **NOTE:** Available only in US, Canada, and US territories.

XS-XL (BTS-TDID-001XS)—T-Shirt $29.99
XXL (BTS-TDID-001XXL)—T-Shirt $31.99

DOCTOR WHO: THE FIFTEENTH DOCTOR RETRO WHITE AND BLUE RINGER T-SHIRT

From Titan Merchandise. Travel through time in style with this retro ringer tee featuring the Fifteenth Doctor, a must-have for *Doctor Who* fans. (STL372194) **Item has been previously solicited in *New to Order*.** Scheduled to ship in July 2025. (893) (C: 1-1-2) **NOTE:** Available only in US, Canada, and US territories.

SM-XL (BTS-RTRO-001S)—T-Shirt $31.99

DOCTOR WHO: TARDIS 2025 NAVY T-SHIRT

From Titan Merchandise. Step into the future of *Doctor Who* with this all new TARDIS-themed t-shirt, perfect for showcasing your love for the legendary time-and-space machine! (STL372200) Item **has been previously solicited in *New to Order*.** Scheduled to ship in July 2025. (893) (C: 1-1-2) **NOTE:** Available only in US, Canada, and US territories.

XS-XL (BTS-TRDS-2025XS)—T-Shirt $29.99
XXL (BTS-TRDS-2025XX)—T-Shirt $31.99

© PREVIEWS and PREVIEWSworld.com

PUZZLES

OFFERED AGAIN

O/A HARRY POTTER: TRAVEL STAMPS 500-PIECE PUZZLE

From NMR Distribution America. Travel across the Wizarding World of Harry Potter with this 500-pieve puzzle from Aquarius! (STL365483) **Available Now!** (4945/62404) (C: 1-1-2) **NOTE:** Available only in US, Canada, and US territories.
Puzzle.....$14.99

OFFERED AGAIN

O/A MARVEL: SPIDER-MAN HEROES 3000-PIECE PUZZLE

From NMR Distribution America. Marvel Spider Man fans will have a blast completing this 3,000 piece puzzle featuring Spider-Man and his allies. This unique puzzle measures 32" x 45" and comes with its own key to ID each and every one of the heroes. (STL334574) **Available Now!** (4945/68532) (C: 1-1-2) **NOTE:** Available only in US, Canada, and US territories.
Puzzle.....$34.98

HARRY POTTER: HOGWARTS 3000-PIECE JIGSAW PUZZLE

From NMR Distribution America. As you gaze across the Black Lake, you see the Hogwarts School of Witchcraft and Wizardry rising in all its splendor. Now it's your turn to take a trip to the magical grounds of Hogwarts with this 3,000 piece puzzle Features precision cutting technique ensures a perfect fit of all puzzle pieces, leaving virtually no puzzle dust behind. Always printed with thick quality paper that is glare-free so you can show off your masterpiece with pride. Puzzle measures 32" x 45" when completed. (STL367682) **Item has been previously solicited in *New to Order.*** (4945/68510) (C: 1-1-2)
Puzzle.....$34.99

O/A MARVEL: AVENGERS 5000-PIECE PUZZLE

From NMR Distribution America. Enjoy piecing together this 5,000 piece puzzle featuring the artwork of famed comics artist Dusty Abell who's managed to capture the 60 years of Avengers in this beautifully illustrated puzzle. It comes in a deluxe box and includes a velvet bag for the pieces and a character key poster so you identify everything Avengers. Completed puzzle measures 42" x 58 1/2". (STL334581) **Available Now!** (4945/68901) (C: 1-1-2) **NOTE:** Available only in US, Canada, and US territories.
Puzzle.....$99.98

OFFERED AGAIN

O/A JAWS: ART POSTERS 500-PIECE PUZZLE

From NMR Distribution America. Piece together one of the most iconic movie posters of all time with this 500-piece puzzle by Aquarius. (STL365485) **Available Now!** (4945/62414) (C: 1-1-2) **NOTE:** Available only in US, Canada, and US territories.
Puzzle.....$14.99

MARVEL: CAST 3000-PIECE JIGSAW PUZZLE

From NMR Distribution America. Charge into the Marvel Universe with the greatest superheroes and their foes, and rise to the challenge of completing this epic 3000 piece puzzle alongside Spiderman, Hulk, Thor, Iron Man, and many more. Puzzle measures 32" x 45" when finished. (STL367680) **Item has been previously solicited in *New to Order.*** (4945/68511) (C: 1-1-2)
Puzzle.....$34.99

O/A JAWS: POSTER 500-PIECE PUZZLE

From NMR Distribution America. Piece together this collage of 66 artistic interpretations of one of the most iconic movie posters of all time with this 500 piece puzzle by Aquarius! (STL365487) **Available Now!** (4945/62422) (C: 1-1-2) **NOTE:** Available only in US, Canada, and US territories.
Puzzle.....$14.99

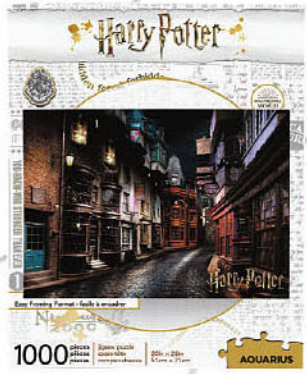

HARRY POTTER: DIAGON ALLEY 1000-PIECE JIGSAW PUZZLE

From NMR Distribution America. Features precision cutting technique ensures a perfect fit of all puzzle pieces, leaving virtually no puzzle dust behind. Always printed with thick quality paper that is glare-free so you can show off your masterpiece with pride. (STL367670) **Item has been previously solicited in *New to Order.*** (4945/65348) (C: 1-1-2)
Puzzle.....$17.99

O/A LABYRINTH 500-PIECE PUZZLE

Television & Movie Month

From NMR Distribution America. Piece together the fantasy and wonder of this 500 piece puzzle that celebrates the iconic film, *Labyrinth*, that has amassed a cult following since its appearance in 1986. The completed puzzle measures 14" x 19". (STL367273) **Available Now!** (4945/62425) (C: 1-1-2)
Puzzle.....$14.99

O/A LORD OF THE CATS: CATDALF 1000-PIECE PUZZLE

From NMR Distribution America. You shall not pass... a bowl of cat treats with this *Lord of the Rings*-inspired puzzle featuring the wandering wizard... err, cat, Catdalf the Grey! (STL367271) **Available Now!** (4945/65578) (C: 1-1-2)
Puzzle $17.99

O/A PEANUTS: SNOOPY IN SPACE 500-PIECE PUZZLE

From NMR Distribution America. Hop on a rocket and take a ride with Astronaut Snoopy and friends in this out of this world 500 piece puzzle. The *Peanuts* gang are going to the final frontier, space! The completed puzzle measures 14" x 19". (STL367278) **Available Now!** (4945/62417) (C: 1-1-2)
Puzzle $14.99

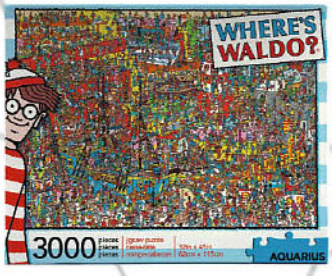

WHERE'S WALDO: 3000-PIECE JIGSAW PUZZLE

From NMR Distribution America. Features precision cutting technique ensures a perfect fit of all puzzle pieces, leaving virtually no puzzle dust behind. Always printed with thick quality paper that is glare-free so you can show off your masterpiece with pride. (STL367681) **Item has been previously solicited in *New to Order.*** (4945/68507) (C: 1-1-2)
Puzzle $34.99

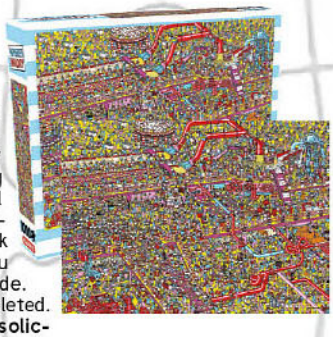

WHERE'S WALDO?: CAKE FACTORY 1000-PIECE PUZZLE

From NMR Distribution America. Enjoy piecing together this 1000-piece puzzle as you search for the ever elusive Waldo who's somewhere in this very busy Cake Factory. Features precision cutting technique ensures a perfect fit of all puzzle pieces, leaving virtually no puzzle dust behind. Always printed with thick quality paper that is glare-free so you can show off your masterpiece with pride. Puzzle measures 20" x 28" when completed. (STL367679) **Item has been previously solicited in *New to Order.*** (4945/65566) (C: 1-1-2)
Puzzle $17.99

AVATAR: THE LAST AIRBENDER: MAP 1000-PIECE PUZZLE

From NMR Distribution America. Features precision cutting technique ensures a perfect fit of all puzzle pieces, leaving virtually no puzzle dust behind. Always printed with thick quality paper that is glare-free so you can show off your masterpiece with pride. (STL367673) **Item has been previously solicited in *New to Order.*** (4945/65411) (C: 1-1-2)
Puzzle $17.99

Television & Movie Month

RICK & MORTY 1000-PIECE JIGSAW PUZZLE

From NMR Distribution America. Features precision cutting technique ensures a perfect fit of all puzzle pieces, leaving virtually no puzzle dust behind. Always printed with thick quality paper that is glare-free so you can show off your masterpiece with pride. (STL367672) **Item has been previously solicited in *New to Order.*** (4945/65403) (C: 1-1-2)
Puzzle $17.99

THE HOBBIT: MAP 1000-PIECE JIGSAW PUZZLE

From NMR Distribution America. Features precision cutting technique ensures a perfect fit of all puzzle pieces, leaving virtually no puzzle dust behind. Always printed with thick quality paper that is glare-free so you can show off your masterpiece with pride. (STL367671) **Item has been previously solicited in *New to Order.*** (4945/65388) (C: 1-1-2)
Puzzle $17.99

PX PREVIEWS EXCLUSIVE

PREVIEWS EXCLUSIVE FEATURED ITEM

STAR WARS: MARVEL #6 COVER *PREVIEWS* EXCLUSIVE 300-PIECE LENTICULAR PUZZLE

From Prime Motion Inc. **A *PREVIEWS* Exclusive!** This is your Final Battle! Relive the classic climax of Star Wars with this ***PREVIEWS*** Exclusive puzzle from Prime 3D! With a dynamic design that features a stunning 3D lenticular effect, this 300-piece puzzle showcases the classic cover art from Marvel Comics' 1977 *Star Wars #6*, featuring Princess Leia along with Luke Skywalker and Sith Lord Darth Vader locked in an epic battle! Complete with period-accurate trade dress, this dynamic puzzle measures 12" x 16" when completed and is perfect for fans ages 6 and up. A true force to be reckoned with for collectors and puzzlers alike! (STL364568) (3760/33423) (C: 1-1-2) **NOTE:** Available only in US, Canada, and US territories.
Puzzle $11.99

© Diamond Comic Distributors, Inc.
Diamond PREVIEWS Exclusive

PX PREVIEWS EXCLUSIVE FEATURED ITEMS

STAR ARS: MARVEL #13 COVER *PREVIEWS* EXCLUSIVE 300-PIECE LENTICULAR PUZZLE

From Prime Motion Inc. **A *PREVIEWS* Exclusive!** Assemble an epic piece of *Star Wars* history with this 300-piece lenticular puzzle from Prime 3D! This dynamic 300-piece puzzle showcases the iconic cover art from Marvel Comics' *Star Wars #13: Day of the Dragon Lords*. The stunning 3D effect brings the legendary artwork to life, showcasing Chewbacca, C-3P0 and Luke Skywalker, all complete with period-accurate trade dress! Once assembled, this 12" x 16" puzzle will become a must-have display piece for *Star Wars* collectors and fans ages 6 and up. (STL364565) (3760/33419) (C: 1-1-2) **NOTE:** Available only in US, Canada, and US territories.
Puzzle.....$11.99

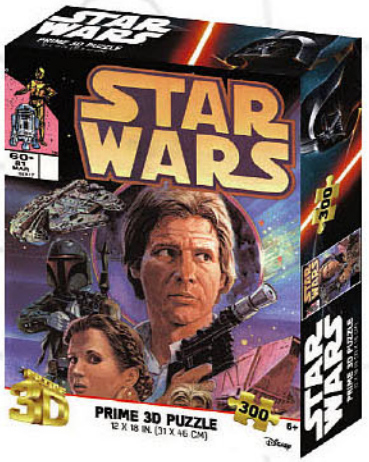

STAR WARS: MARVEL #81 COVER *PREVIEWS* EXCLUSIVE 300-PIECE LENTICULAR PUZZLE

From Prime Motion Inc. **A *PREVIEWS* Exclusive!** Relive the thrilling adventures of a galaxy far, far away with this 300-piece lenticular puzzle featuring the cover of Marvel Comics' *Star Wars #81: Jawas of Doom*! The stunning 3D effect brings the legendary artwork to life, showcasing Han Solo, Leia, Boba Fett, and classic starships, all tird together with period-accurate trade dress. Measuring 12" x 16" when assembled, this puzzle is perfect for fans 6 and up who want to experience the excitement of classic *Star Wars* comics in a whole new way! (STL364566) (3760/33421) (C: 1-1-2) **NOTE:** Available only in US, Canada, and US territories.
Puzzle.....$11.99

DIE-CASTS

HOT WHEELS PREMIUM POP CULTURE 2025 1/64-SCALE DIE-CAST VEHICLES WAVE J

From Mattel Toys. Celebrate the hottest pop culture properties with a premium *Hot Wheels* vehicle modeled with inspiration from a favorite movie, TV show, or video game. Each 1:64 replica has authentic details, true-to-the-source material, and features an all-metal body and chassis as well as Real Riders wheels. The themed packaging boasts display-worthy art for enhanced collectability. Various mixes released throughout the year ensure fresh selections with the coolest and hottest names in popular culture. (STL361967) (744/HXD63-956J) (C: 1-1-2) **NOTE:** Available only in US, Canada, and US territories.
Die-Cast.....$7.49

HOT WHEELS 2025 BASIC CAR 1/64-SCALE DIE-CAST VEHICLES WAVE E

From Mattel Toys. Hot Wheels has been challenging the limits since 1968, passionately creating the coolest and craziest toy cars and tracks for non-stop fun. *Hot Wheels* evolved from a line of 16 die-cast cars into a global lifestyle brand dedicated to fast action and epic stunts. Today, the *Hot Wheels* line provides variety and freshness with new vehicles every year, and different collections appeal to car enthusiasts and collectors. Each sold separately, subject to availability. Styles, colors and decorations may vary. (STL361527) (744/L2593-974E) (C: 1-1-2) **NOTE:** Available only in US, Canada, and US territories.
Die-Cast.....$1.50

OFFERED AGAIN

O/A THE A-TEAM (TV SERIES): 1983 GMC VANDURA 1/18-SCALE VEHICLE

From GreenLight Toys. The GreenLight 1:18 *The A-Team* (TV Series) - 1983 GMC Vandura is an intricately detailed and meticulously crafted scale model that pays homage to the beloved television series which aired from 1983 to 1987. This collectible replica faithfully recreates the distinctive 1983 GMC Vandura van, which served as the signature vehicle for the show's protagonists. (STL305738) **Available Now!** (1449/#13521) (C: 1-1-1) **NOTE:** Available only within US and territories.
Die-Cast.....$84.99

O/A VINTAGE AD CARS SERIES 10 1/64-SCALE DIE-CAST VEHICLES

From GreenLight Toys. Introducing the GreenLight 1:64 Vintage Ad Cars Series 10, a collection that beautifully captures the nostalgia and charm of classic automobiles featured in iconic advertisements. Each meticulously crafted model pays homage to the golden age of automotive marketing, showcasing the style and sophistication of vehicles from yesteryears. (STL305785) **Available Now!** (1449/#39140) (C: 1-1-1) **NOTE:** Available only within US and territories.
Die-Cast.....$47.94

HOLLYWOOD RIDES: THE WALKING DEAD—FORD CROWN VICTORIA 1/32-SCALE DIE-CAST VEHICLE

From Jada Toys. Step into the apocalyptic world of *The Walking Dead* with this 1:32 scale Ford Crown Victoria Sheriff's Car by Jada Toys. Featuring detailed craftsmanship, including opening doors and a roof-mounted light bar, this diecast model is adorned with authentic markings from the iconic TV series. Smooth rolling rubber tires ensure easy display or play, while the full-color packaging enhances its collector appeal. Perfect for fans of *The Walking Dead* looking to add a piece of their favorite show to their collection. (STL361685) (2085/35728) (C: 1-1-2) **NOTE:** Available only in US, Canada, and US territories.
Die-Cast.....$6.99

HOLLYWOOD RIDES: THE WALKING DEAD—2015 DODGE CHALLENGER WITH FIGURE 1/24-SCALE DIE-CAST VEHICLE

From Jada Toys. In a post-apocalyptic time, only the strong survive... based on the iconic television series *The Walking Dead*, Jada Toys brings you this 1:24-scale Dodge Challenger die-cast vehicle with Glenn figure! With design inspiration taken directly from the series, this die-cast vehicle includes high quality sculpt and paint execution with opening doors, highly detailed engine, interior and more. This collectible is sure to be a standout in any *Walking Dead* collection! (STL361678) (2085/35185) (C: 1-1-2) **NOTE:** Available only in US, Canada, and US territories.
Die-Cast.....$24.99

HOLLYWOOD RIDES: TEENAGE MUTANT NINJA TURTLES—1967 CHEVY CAMARO 1/32-SCALE DIE-CAST VEHICLE

From Jada Toys. Cowabunga! Relive Turtle Time through this Hollywood Ride. Raphael has inspired this 1967 Chevy Camaro and you can add it to your collection. This die-cast ride was made for Raphael as it features iconic logos, decals, splash graphics, and Raphael's signature blade detail. Designed with precision, using quality heavy die-cast metal, the vehicle features working wheels and premium rubber tires. (STL361684) (2085/35665) (C: 1-1-2) **NOTE:** Available only in US, Canada, and US territories.
Die-Cast.....$6.99

THE FAST AND FURIOUS—F1 DODGE CHARGER WITH DOM 1/24-SCALE DIE-CAST VEHICLE

From Jada Toys. Help Dom and his crew as they continue their global exploits in the unstoppable franchise built on speed! Featuring styling cues directly from the movies, these vehicles are sure to live up to the standards of fans and collectors alike. Collect them all to assemble your own fast team and save the day (STL361679) (2085/35907) (C: 1-1-2) **NOTE:** Available only in US, Canada, and US territories.

Die-Cast.....$24.99

THE FAST AND THE FURIOUS: 1970 DODGE CHARGER 1/24-SCALE DIE-CAST VEHICLE

From Jada Toys. Help Dom and his crew as they continue their global exploits in the unstoppable franchise built on speed! Featuring styling cues directly from the movies, these vehicles are sure to live up to the standards of fans and collectors alike. Collect them all to assemble your own fast team and save the day (STL361683) (2085/35421) (C: 1-1-2) **NOTE:** Available only in US, Canada, and US territories.

Die-Cast.....$19.99

THE FAST AND THE FURIOUS: HONDA S2000 WITH INTEGRA GRAPHICS 1/24-SCALE DIE-CAST VEHICLE

From Jada Toys. Get ready for the ultimate *Fast & Furious* mashup with the 1:24 Honda S2000 featuring the livery from Mia's Acura Integra! This die-cast collectible fuses the best of both worlds by combining the iconic Honda S2000 from *2 Fast 2 Furious* with Mia's bold blue design from *The Fast and the Furious.* The result? A jaw-dropping, one-of-a-kind mashup that brings two fan-favorite characters together in one unforgettable ride! Crafted from die-cast metal with premium rubber tires, this 1:24 scale model delivers both durability and incredible detail. (STL361681) **Item has been previously solicited in *New to Order.*** (2085/35875) (C: 1-1-2) **NOTE:** Available only in US, Canada, and US territories.

Die-Cast.....$19.99

THE FAST AND THE FURIOUS: ACURA INTEGRA WITH S2000 GRAPHICS 1/24-SCALE DIE-CAST VEHICLE

From Jada Toys. Get ready for the ultimate *Fast & Furious* mashup with the 1:24 Honda S2000 featuring the livery from Mia's Acura Integra! This die-cast collectible fuses the best of both worlds by combining the iconic Honda S2000 from *2 Fast 2 Furious* with Mia's bold blue design from *The Fast and the Furious.* The result? A jaw-dropping, one-of-a-kind mashup that brings two fan-favorite characters together in one unforgettable ride! Crafted from die-cast metal with premium rubber tires, this 1:24 scale model delivers both durability and incredible detail. (STL361682) **Item has been previously solicited in *New to Order.*** (2085/35876) (C: 1-1-2) **NOTE:** Available only in US, Canada, and US territories.

Die-Cast.....$19.99

HOT WHEELS PREMIUM: FAST & FURIOUS 2025 1/64-SCALE DIE-CAST VEHICLES WAVE K

From Mattel. Celebrate the *Fast and the Furious* film franchise with the newest Hot Wheels Premium cars! The cars are made with high-quality materials and are perfect for play or display. (STL363870) (744/HNW46-956K) (C: 1-1-2) **NOTE:** Available only in US, Canada, and US territories.

Die-Cast.....$7.49

HOT WHEELS MONSTER TRUCKS 2025 1/64-SCALE DIE-CAST VEHICLES WAVE A

From Mattel. Take crashing and smashing into overdrive with these *Hot Wheels Monster Trucks.* Each die-cast truck is 1:64 scale and features the giant wheels and awesome details that bring Monster Truck characters to life. Kids can collect favorites from *Hot Wheels Monster Trucks Live* and re-create epic moments from the show. (STL367900) (744/993AFYJ44) (C: 1-1-2) **NOTE:** Available only in US, Canada, and US territories.

Die-Cast.....$4.49

HOT WHEELS PULLBACKS 2025 1/43-SCALE DIE-CAST VEHICLES WAVE F

From Mattel. Pull these *Hot Wheels* cars back and let them race with awesome speed, style and performance. These larger-than-usual *Hot Wheels* die-cast vehicles are 1:43 scale with authentic decos. Each one includes an interactive feature such as Rolomatics, which show off the engine's movements, or doors or hoods that open. With such cool details, the storytelling possibilities are endless kids and collectors will want them all. Each sold separately, subject to availability. Colors and decorations may vary. (STL367905) (744/HPR70-979F) (C: 1-1-2) **NOTE:** Available only in US, Canada, and US territories.

Die-Cast.....$7.99

HOT WHEELS SILVER: BATMAN 1/64-SCALE DIE-CAST VEHICLES WAVE B

From Mattel. Dive into the thrilling world of Gotham City with this exciting collection of 1:64 scale vehicles! Each vehicle features instantly recognizable designs from the iconic Batman franchise. Cruise the streets as the Dark Knight or evade justice as one of Batman's notorious villains. With new mixes released throughout the year, there's always something fresh to discover. Some vehicles are crafted from all-zinc castings for durability and collectability (STL367911) (744/HDG89-956B) (C: 1-1-2) **NOTE:** Available only in US, Canada, and US territories.

Die-Cast.....$3.49

HOT WHEELS: MARIO KART 2025 1/64-SCALE DIE-CAST VEHICLES WAVE P

From Mattel Toys. Kids can choose their favorite mix of *Mario Kart* character-inspired karts and speed off for racing and stunting madness with *Hot Wheels Mario Kart* vehicles! The fan-favorite character karts perform on Hot Wheels track to let kids power-up their imaginations by combining the thrill of Hot Wheels performance with the racing and thrills of *Mario Kart! (STL368265)* (744/GBG25-957P) (C: 1-1-2) **NOTE:** Available only in US, Canada, and US territories.

Die-Cast.....$6.99

HOT WHEELS: STAR WARS 2025 STARSHIPS SELECT 1/64-SCALE DIE-CAST VEHICLES WAVE T

From Mattel Toys. The *Hot Wheels Star Wars Starships Select* collection features premium designs and packaging for enhanced collectability and massive appeal. Each ship is 4 1/2 to 6-inches in size, slightly larger than the traditional *Hot Wheels* vehicle, and has movable parts to add to their authenticity. The sleek and clean design of the packaging makes it display-ready while still in the box. It also comes with a stand that includes the ship's affiliation logo and name for those who prefer to unbox. Collectors will want the entire fleet. (STL368296) (744/HHR14-956T) (C: 1-1-2) **NOTE:** Available only in US, Canada, and US territories.

Die-Cast.....$14.99

Television & Movie Month

BLADE RUNNER 2049: K'S SPINNER DIE-CAST VEHICLE

From Threezero. threezero proudly introduce K's Spinner, the follow-up to the first release in the series, the Police Spinner of Rick Deckard, from *Blade Runner 2049.* K's Spinner measures approximately 3 3/4" in length and features a die-cast zinc alloy chassis that enhances structural integrity and adds heft to the vehicle. It boasts a matte black finish, scissor doors, and a three-wheel configuration. It is equipped with three different types of engines: a combustion engine, a jet engine, and an anti-gravity engine. The retractable rear wheel design faithfully reproduces how the Spinner's wheels are stowed during take-off, as seen in the movie. (STL368542) (2026/3Z06880W0) (C: 1-1-2)
Die-Cast.....$21.90

Television & Movie Month

HOT WHEELS: RACERVERSE 2025 1/64-SCALE DIE-CAST VEHICLES WAVE C

From Mattel Toys. Hot Wheels RacerVerse vehicles put fan-favorite characters from legendary entertainment properties in the drivers' seats of stylized die-cast toy cars. Each vehicle is 1:64 scale, features a cool, non-removable character and is optimized for track performance. (STL368310) (744/HKB86-957C) (C: 1-1-2) **NOTE:** Available only in US, Canada, and US territories.
Die-Cast.....$6.99

Television & Movie Month

MATTEL: 80TH-ANNIVERSARY HOT WHEELS DREAM MOBILE 1/64-SCALE DIE-CAST CAR

From Mattel Toys. Celebrate 80 years of Mattel with this retro *Hot Wheels Dream Mobile*, featuring Mattel's 80th-anniversary logo! (STL356987) (744/JGF64) (C: 1-1-2) **NOTE:** Available only in US, Canada, and US territories.
Die-Cast.....$1.99

© PREVIEWS World PREVIEWSworld.com

DRINK WARE

NARUTO SHIPPUDEN: SHURIKEN AKATSUKI 3D HANDLE 16-OUNCE MUG

From Abysse America. With its handle in the shape of a Shuriken, this *Naruto Shippuden* 3D mug by ABYstyle will allow you to drink your favorite beverage while paying homage to the Akatsuki ninjas. Not suitable for microwave and dishwasher. (STL367984) **Item has been previously solicited in *New to Order.*** (3442/ABYMUGA096) (C: 1-1-2) **NOTE:** Available only within US and territories.

Mug $19.99

DUNGEONS & DRAGONS: GALACTIC DICE 11-OUNCE CERAMIC MUG

From Pyramid America. The iconic dragon-esque Ampersand of Dungeons & Dragons features on this black 11-ounce ceramic mug. (STL265275) **Item has been previously solicited in *New to Order.*** (7561/69591) (C: 1-1-2) **NOTE:** Available only in US, Canada, and US territories.

Mug $14.99

OFFERED AGAIN

O/A GODZILLA: MOVIES COLLAGE 11-OUNCE MUG

From Pyramid America. Make your mornings a little more monstrous with this 11 oz. *Godzilla* Ceramic Mug from Pyramid America! (STL346075) **Available Now!** (7561/MGA84014) (C: 1-1-2)

Mug $14.99

G.I. JOE: COLLAGE 11-OUNCE CERAMIC MUG

From Pyramid America. Make your morning coffee more fun with these graphic mugs from Pyramid America! Each 11oz ceramic mug is dishwasher and microwave safe. (STL280714) **Item has been previously solicited in *New to Order.*** (7561/MGA84296) (C: 1-1-2) **NOTE:** Available only in US, Canada, and US territories.

Mug $14.99

SONIC AND TAILS 15-OUNCE CERAMIC MUG

From Pyramid America. Make your mornings a little faster with this 15 oz. ceramic mug featuring iconic video game characters Sonic and Tails! (STL284693) **Item has been previously solicited in *New to Order.*** (7561/MGA84467) (C: 1-1-2) **NOTE:** Available only in US, Canada, and US territories.

Mug $14.99

OFFERED AGAIN

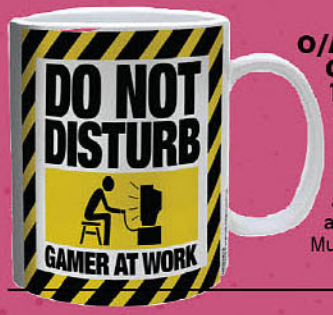

O/A DO NOT DISTURB, GAMER AT WORK 11-OUNCE CERAMIC MUG

From Pyramid America. Let everyone know you're hard at work! This high-quality 11-ounce mug is printed in the USA, can be used in a microwave, and is dishwasher safe. (STL351433) **Available Now!** (7561/MG22674) (C: 1-1-2)

Mug $14.99

NARUTO: TRIO 11-OUNCE CERAMIC MUG

From Pyramid America. Start your day the ninja way with this *Naruto*-inspired 11-ounce ceramic mug. (STL265271) **Item has been previously solicited in *New to Order.*** (7561/73838) (C: 1-1-2) **NOTE:** Available only in US, Canada, and US territories.

Mug $14.99

STAR WARS: COMIC COVERS 11-OUNCE CERAMIC MUG

From Pyramid America. Make each cup out of this world with this comic-inspired 11-ounce ceramic mug. (STL264921) **Item has been previously solicited in *New to Order.*** (7561/73797) (C: 1-1-2) **NOTE:** Available only in US, Canada, and US territories.

Mug $14.99

OFFERED AGAIN

O/A LEGEND OF ZELDA: DRINK THIS 11-OUNCE MUG

From Pyramid America. Power up every morning with this *Zelda*-themed 11-ounce ceramic mug! (STL101643) Available **Now!** (7561/MG24488) (C: 1-1-2) **NOTE:** Available only in North America.

Mug $14.99

STAR WARS: BOBA FETT TECHNICAL 11-OUNCE CERAMIC MUG

From Pyramid America. This *Star Wars*-themed 11-ounce ceramic mug will take your mornings out of this world! (STL284694) **Item has been previously solicited in *New to Order.*** (7561/MGA26797) (C: 1-1-2) **NOTE:** Available only in US, Canada, and US territories.

Mug $14.99

OFFERED AGAIN

O/A NINTENDO: SUPER MARIO & FRIENDS 11-OUNCE CERAMIC MUG

From Pyramid America. Show off your fandom and savor every sip of your favorite beverage in Nintendo style. Perfect for relaxing or having a good time! This high-quality 11-ounce mug is printed in the USA, can be used in a microwave, and is dishwasher safe. (STL351429) **Available Now!** (7561/MGA84722) (C: 1-1-2)

Mug $14.99

PREVIEWS world.com

O/A SUPER MARIO: ANOTHER CASTLE 11-OUNCE MUG

From Pyramid America. Power up every morning with this *Mario*-themed 11-ounce ceramic mugs! (STL101631) **Available Now!** (7561/MG24478) (C: 1-1-2) **NOTE:** Available only in North America.
Mug.....$14.99

PAC-MAN: GAME OVER 11-OUNCE CERAMIC MUG

From Pyramid America. The ghosts caught up with you; now recharge with this 11-Ounce ceramic Pac-Man mug! (STL265201) **Item has been previously solicited in *New to Order.*** (7561/69657) (C: 1-1-2) **NOTE:** Available only in US, Canada, and US territories.
Mug.....$14.99

O/A LEGEND OF ZELDA: CHARACTER MONTAGE 11-OUNCE MUG

From Pyramid America. Share a drink with the many faces of the *Zelda* saga on this 11-ounce mug. (STL342585) **Available Now!** (7561/MGA84271) (C: 1-1-2)
Mug.....$14.99

KUNG-FU PANDA: PO CLEAR PINT GLASS

From Surreal Entertainment. Quench your thirst with this sturdy *Kung-Fu Panda* pint glass from Surreal Entertainment! Each clear officially licensed 16-ounce glass tumbler features detailed printing in vibrant colors to make any beverage a little more exciting. (STL332979) (1824/GLS-KFP-CNYR) (C: 1-1-2) **NOTE:** Available only within US and territories.
Pint Glass.....$14.99

OFFERED AGAIN

O/A DEADPOOL & WOLVERINE (MOVIE) CLEAR PINT GLASS

From Surreal Entertainment. Raise a glass to your favorite Marvel heroes with this sturdy pint glass from Surreal Entertainment! Featuring a double sided print with Wolverine on one side and Deadpool on the other, based on the blockbuster film *Deadpool & Wolverine*, this clear 16-ounce glass tumbler is sure to make any beverage a little more super! (STL332977) **Available Now!** (1824/GLS-DPW-DPWV) (C: 1-1-2) **NOTE:** Available only within US and territories.
Pint Glass.....$14.99

O/A MARVEL COMICS CLEAR PINT GLASSES

From Surreal Entertainment. Raise a glass to your favorite Marvel heroes with this sturdy pint glasses from Surreal Entertainment! Featuring a double sided print—one with Hulk and Iron Man on opposite sides, the other with Loki and Thor, these clear 16-ounce glass tumbler is sure to make any beverage a little more super! (STL332980) **Available Now!** (1824) (C: 1-1-2) **NOTE:** Available only within US and territories.
THE HULK/IRON MAN (GLS-MC-IRMN)—Pint Glass.....$14.99
LOKI/THOR (GLS-MC-LKI)—Pint Glass.....$14.99

FIND A COMIC SHOP
COMICS
comicshoplocator.com
FIND NEW WORLDS AND DISCOVER NEW STORYLINES AT YOUR LOCAL COMIC SHOP

© PREVIEWS and PREVIEWSworld.com

MUSIC

GHOST PAPA WAVE 1 REACTION FIGURES

From Super7. Behold the latest Blind Box ReAction Figure drop, and kneel before the Papa Emeritus bloodline! Featuring one of four memorable *Ghost Papa ReAction Figure* designs—Papa Emeritus Nihil, Papa Emeritus II, Papa Emeritus III, and glow-in-the-dark Ghostferatu—these articulated, 3 3/4" scale Blind Box figures each come secreted in blind-box packaging, ready for you to discover which variant hides inside! These figures will remain totally Nameless until you tear open the packaging and discover which Ghost ReAction Figure you get! (STL367797) **Item has been previously solicited in *New to Order.*** (5577/BB-GSBC-09906) (C: 1-1-2)
Figure $18.00

OFFERED AGAIN

O/A BEASTIE BOYS ULTIMATES! WAVE 1: VIC COLFARI (SABATOGE) FIGURE

From Super7. He may ride in the back seat, but new guy Bobby, "The Rookie" (played by Vic Colfari) makes up for his lack of experience by having the speed and determination to chase down any perp! This 7" scale, highly articulated *Beastie Boys ULTIMATES!* figure is inspired by the iconic "Sabotage" music video directed by Spike Jonze and features Vic Colfari as Bobby, "The Rookie." Featuring intricate sculpt and premium paint detailing, this figure also comes with multiple interchangeable heads and hands, and an assortment of accessories including a briefcase of money, a coffee cup, a donut, and a walkie talkie. (STL321284) **Available Now!** (5577/UL-BBOY-08081) (C: 1-1-2)
Figure $55.00

O/A BEASTIE BOYS ULTIMATES! WAVE 1: ALASONDRO ALEGRA (SABATOGE) FIGURE

From Super7. He may have been around the block a time or two, but The Chief (as played by Alasondro Alegre) isn't too old to take it to the streets and lead by example! This 7" scale, highly articulated *Beastie Boys ULTIMATES!* figure is inspired by the iconic "Sabotage" music video directed by Spike Jonze and features Alasondro Alegre (as "The Chief"). Featuring intricate sculpt and premium paint detailing, this figure also comes with multiple interchangeable heads and hands, and an assortment of accessories including a cop car light, a walkie talkie, a pair of binoculars, a megaphone, and an axe. (STL321565) **Available Now!** (5577/UL-BBOY-08082) (C: 1-1-2)
Figure $55.00

O/A SLAYER ULTIMATES! WAVE 2: MINOTAUR (BLACK MAGIC) 7-INCH FIGURE

From Super7. In 1983, Slayer burst onto the LA heavy metal scene like an angry Minotaur hell-bent on destruction! This 7" scale, highly articulated Slayer ULTIMATES! Minotaur is inspired by the Baphomet Minotaur on the *Show No Mercy* cover art and is rendered in a dark grayscale as an homage to the album track "Black Magic." Featuring intricate sculpt and premium paint detailing, this figure also comes with an interchangeable head and multiple interchangeable hands, a removable soft goods cape, and sword accessory. (STL321583) **Available Now!** (5577/UL-SLYR-08075) (C: 1-1-2)
Figure $55.00

O/A MOTÖRHEAD ULTIMATES WAVE 2: LEMMY (1981 TOUR) FIGURE

From Super7. Lemmy's signature mutton chops, gravelly voice, and unique way of playing the bass guitar helped solidify Motörhead as one of heavy metal's pioneering acts! This latest 7" scale, highly-articulated *Motörhead ULTIMATES! Lemmy* figure is inspired by the legendary rocker's look on the band's epic 1981 European Tour. Featuring intricate sculpt and premium paint detailing, this figure also comes with multiple interchangeable heads and hands, and an assortment of accessories including a black and white bass guitar with removable strap, whiskey bottle, and microphone stand. Note: this *ULTIMATES!* Figure will not come with a packaging sleeve. (STL324894) **Available Now!** (5577/UL-MOTO-05924) (C: 1-1-2)
Figure $55.00

O/A BEASTIE BOYS ULTIMATES! WAVE 1: NATHAN WIND (SABATOGE) FIGURE

From Super7. For any good cop/bad cop routine you need a really BAD cop, and Cochese (as played by Nathan Wind) will never be mistaken for the good cop. This 7" scale, highly articulated *Beastie Boys ULTIMATES!* figure is inspired by the iconic "Sabotage" music video directed by Spike Jonze and features Nathan Wind as Cochese. Featuring intricate sculpt and premium paint detailing, this figure also comes with multiple interchangeable heads and hands, and an assortment of accessories including a CB radio, a pair of handcuffs, a bomb, and a nightstick. (STL321564) **Available Now!** (5577/UL-BBOY-08083) (C: 1-1-2)
Figure $55.00

KING DIAMOND DELUXE WAVE 1: KING DIAMOND (ABIGAIL ERA) 7-INCH FIGURE

From Super7. Regarded as one of heavy metal's greatest concept albums, King Diamond's 1987 sophomore album *Abigail* tells a gothic horror story for the ages! This 7"-scale, articulated King Diamond DELUXE figure is inspired by the band's sophomore album, features intricate sculpt and premium paint detailing, and comes with a bone microphone accessory and a removable soft goods cape. Packaged on a die cut cardback, this Abigail Era King Diamond DELUXE figure is a must for any heavy metal collection! (STL344965) (5577/DE-KING-09915) (C: 1-1-2)
Figure $35.00

PREVIEWS PREVIEWSworld.com

MISFITS SUPER CYCLES: THE FIEND BLACK WITH RED TRIKE FIGURE

From Super7. The Fiend rides among us! Inspired by the vintage-style plastic and tin wind-up tricycle toys, this frightening 5" *Misfits Super Cycle* features a soft vinyl Fiend in the driver's seat of a slick red trike, looking ready to do a few donuts on a neighbor's front lawn, featuring colorful wheels and a functioning bell above the back tire! The internal wind up mechanism drives the tricycle and rings the bell, so just wind it up and let 'em rip! Take a ride down memory lane (and maybe cause a little Horror Business along the way) with the new *Misfits Super Cycle* of The Fiend! (STL359583) **Item has been previously solicited in *New to Order*.** (5577/ST-MISF-08935)
Figure.....$60.00

BLONDIE REACTION WAVE 2: DEBBIE HARRY (VULTURES) FIGURE

From Super7. No mere disco-diva, Debbie Harry helped her group Blondie bring elements of disco, punk, rock and new wave music to the mainstream! This 3 3/4' scale, articulated *Blondie ReAction Figure* of Debbie Harry features the singer in her iconic "Vultures" t-shirt. (STL359817) (5577/RE-BLND-05840) (C: 1-1-2)
Figure.....$20.00

J DILLA REACTION WAVE 1: DONUTS SMILE (ALBUM COVER) FIGURE

From Super7. A cornerstone of hip-hop culture and beat-making mastery, J Dilla's Donuts changed the game forever. For the first time ever, Super7 is honoring the legendary producer with a 3.75" scale, articulated *ReAction Figure!* Inspired by the iconic 2006 album cover of *Donuts*, this figure comes equipped with a synthesizer accessory, removable necklace, and full color blistered cardback packaging that nods to Donuts' enduring influence. A tribute to one of the greatest, don't let this J Dilla ReAction Figure pass you by! (STL370512) **Item has been previously solicited in *New to Order*.** (5577/RE-JDLL-08150) (C: 1-1-2)
Figure.....$20.00

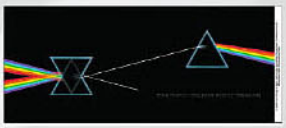

PINK FLOYD: DARK SIDE OF THE MOON ALBUM 11-OUNCE CERAMIC MUG

From Pyramid America. The lunatic is on the grass with this ceramic mug from Pyramid America! Featuring a sturdy double sided print featuring the album art from Pink Floyd's iconic album, *Dark Side of the Moon*, this mug holds 11-ounce of your favorite hot or cold beverages and is perfect for any music lover! (STL367948) (7561/MGA83662) (C: 1-1-2)
Mug.....$14.99

NOTORIOUS BIG 11-OUNCE CERAMIC MUG

From Pyramid America. Add some groove to your mornings with this ceramic mug from Pyramid America! Featuring a sturdy double sided print featuring the album art from *Notorious BIG*'s iconic self-titled album, this mug holds 11oz of your favorite hot or cold beverages and is perfect for any music lover! (STL367955) (7561/MGA83834) (C: 1-1-2)
Mug.....$14.99

ELVIS: JAILHOUSE ROCK 11-OUNCE CERAMIC MUG

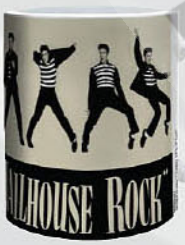

From Pyramid America. Add some groove to your mornings with this ceramic mug from Pyramid America! Featuring a sturdy double sided print featuring the album art from Elvis' iconic album, *Jailhouse Rock*, this mug holds 11oz of your favorite hot or cold beverages and is perfect for any music lover! (STL367957) (7561/MG23157) (C: 1-1-2)
Mug.....$14.99

MOTÖRHEAD VINTAGE WAVE 1: LEMMY FIGURE

From Super7. Lemmy's signature mutton chops, gravelly voice, and unique way of playing the bass guitar helped solidify Motörhead as one of heavy metal's pioneering acts. (STL359828) (5577/VN-MOTO-10707) (C: 1-1-2)
Figure.....$30.00

THE BEATLES: BLUE MEANIE 3D MUG

From Abysse America. If you were ever worried about someone stealing your favourite drink, these times are over! One of the blue meanies from The Beatles popular movie Yellow Submarine is sitting on the handle of this colorful mug by GB Eye. Watching every move the drink thieves make and scaring them away with his widely opened eyes and lovely yellow grin. (STL312508) **Item has been previously solicited in *New to Order*.** (3442/GBYMUG011) (C: 1-1-2) **NOTE:** Available only within US and territories.
Mug.....$19.99

Television & Movie Month

OFFERED AGAIN

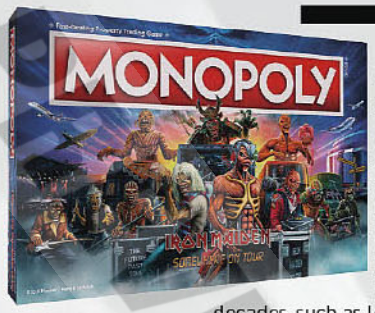

O/A MONOPOLY: IRON MAIDEN BOARD GAME

From USAopoly. Celebrate nearly 50 years of heavy metal history with the ultimate game for Iron Maiden fans! *MONOPOLY: Iron Maiden* lets players relive the prolific English metal band's worldwide live performances as they buy, sell, and trade the most memorable performances over the decades, such as Legacy of the Beast Tour, Somewhere Back in Time Tour, and more! Give the band's equipment a go and take custom tokens like Flying Helmet or Steve's bass around the board to set up Arenas and Stadiums. Open the Box and Feeling Lucky? cards will test your dedication on the road for the most Eddie Bucks in the end to win! (STL277297) **Available Now!** (4173/MN144-656) (C: 0-1-2) **NOTE:** Available only within US and territories.
Board Game, FC (USO MN144-656) $44.99

PINK FLOYD: THE DIVISION BELL PROJECTION ON TOUR KNUCKLEBONZ STATUE

From Knucklebonz. The *Pink Floyd Projection Screen, Division Bell Limited Edition* is hand crafted, hand painted and numbered with a certificate of authenticity. In stock now. Limited Edition: Only 500 Made! This is part of the *KnuckleBonz On Tour Collectible Series.* All KnuckleBonz collectible statues are officially licensed, limited edition collectibles. This is a fine-arts process where each statue is hand-cast, painted and numbered on the base. Product Detail: 10" tall, hand-painted collectible statue; no working lights. (STL353931) **Item has been previously solicited in *New to Order.*** (6849/PFPSDIVBELL100) (C: 0-1-2) **NOTE:** Available only in the US (and territories), European Union, and Asia.
Statue $164.00

PANTERA: REINVENTING THE STEEL ROCK ICONZ KNUCKLEBONZ STATUE

From Knucklebonz. Pantera: Reinventing the Steel is a limited-edition collectible; only 3,000 pieces of each are created. All KnuckleBonz collectibles are officially licensed. This is a fine-arts process where each statue is hand-cast, painted and numbered. This 8 1/2" tall statue is created in 1/9 scale. Each statue comes with a certificate of authenticity on the base of the statue. (STL353930) **Item has been previously solicited in *New to Order.*** (6849) (C: 0-1-2) **NOTE:** Available only in the US (and territories), European Union, and Asia.
VINNIE PAUL (PANTERAVP200)—Statue $164.00
REX BROWN (PANTERARB200)— $164.00
PHIL ANSELMO (PANTERAPA200)—..... $164.00

QUEEN II: FREDDIE MERCURY ROCK ICONZ KNUCKLEBONZ STATUE

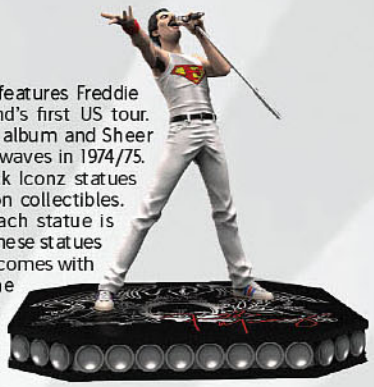

From Knucklebonz. This collectible features Freddie Mercury performing during the band's first US tour. Queen was promoting the Queen II album and Sheer Heart Attack was just hitting the airwaves in 1974/75. Each piece is hand-crafted. All Rock Iconz statues are officially licensed, limited edition collectibles. This is a fine-arts process where each statue is hand-cast, painted and numbered. These statues are created in 1/9 scale. Each statue comes with a certificate of authenticity on the base of the statue. Product Dimensions: 9" (h) x 7" (w) x7" (d). Limited to 3,000 pieces. (STL353939) **Item has been previously solicited in *New to Order.*** (6849/QFM200) (C: 0-1-2) **NOTE:** Available only in the US (and territories), European Union, and Asia.
Statue $164.00

QUEEN II: ROGER TAYLOR ROCK ICONZ KNUCKLEBONZ STATUE

From Knucklebonz. This Rock Iconz statue is hand-crafted; only 3,000 pieces created. All Rock Iconz statues are officially licensed, limited edition collectibles. This is a fine-arts process where each statue is hand-cast, painted and numbered. These statues are created in 1/9 scale. Each statue comes with a certificate of authenticity on the base of the statue. (STL353941) **Item has been previously solicited in *New to Order.*** (6849/QRT200) (C: 0-1-2) **NOTE:** Available only in the US (and territories), European Union, and Asia.
Statue $164.00

SLAYER ROCK ICONZ KNUCKLEBONZ STATUES

From Knucklebonz. This statue is created using a team of highly skilled artists. Each statue is sculpted and cast in poly-resin and then hand-painted in fine detail. Each are numbered and come with a certificate of authenticity printed on the base. These limited-edition statues created by KnuckleBonz are highly collectible. Officially Licensed. Product Dimensions: 8 1/2" tall. (STL353468) **Item has been previously solicited in *New to Order.*** (6849) (C: 0-1-2) **NOTE:** Available only in the US (and territories), European Union, and Asia.
TOM ARAYA (SLAYERTA200)—Statue $164.00
KERRY KING (SLAYERKK200)—Statue $164.00
JEFF HANNEMAN (SLAYERJH200)—Statue..... $164.00

MISFITS: THE FIEND HEAD KNOCKER

From NECA. As seen in the *Final Destination: Bloodlines* trailer! The Misfits are one of the most recognized punk bands ever, and their mascot springs to life as a NECA Head Knocker! Standing over 7" tall, the Fiend is cast in collector's quality resin and hand painted to bring all its unmistakable, skeletal features to life. This one-of-a-kind collectible comes with a spring mechanism for fun head bobble movement, so he can rock out when you're blasting your favorite Misfits songs! Comes in collectible matte packaging with spot gloss finish. (STL370311) **Item has been previously solicited in *New to Order.*** (6338/NE04050-01) (C: 1-1-2)
Bobblehead $34.99

HORROR

DEVIL CREEP CREEP-TASTIC 5-1/2-INCH STATUE

From Retro-A-Go-Go. Imagined and created by in-house artist, Doug P'gosh! But who, or what, is behind the menacing mask? Is it simply a child playing dress up on the night of October 31... or is it something much more sinister that demands a tribute at your door? Those eyes peering out, with a thirst for something far more long lasting than a bite of candy... is it your soul he's come for? Bwah- ha-ha-ha-ha! Made of durable hand poured resin to capture every tiny detail (this is not a vinyl Tiny Terror, it is both heavier in weight, larger in size, and has a more detailed sculpt and paint finish) Add this Devil Creep to your year-round Halloween or horror collection and soon he'll be joined by his trick or treating friends. You're going to need a bigger candy bowl! (STL367312) (3362/TCSDC) (C: 0-1-2)
Statue $36.00

LAGOON CREEP CREEP-TASTIC STATUE

From Retro-A-Go-Go. Introducing the first in a new series of *Creep-Tastic Ghoulsville Statues* by in-house artist, Doug P'gosh. From the deepest, darkest depths of Ghoulsville... a misunderstood creature...yearning for the loving kisses of a partner yet destined to live in the shadows, terrorizing the hearts of man & forever hunted...he is...*Lagoon Creep*, standing 5 1/2" tall! (STL314318) **Item has been previously solicited in *New to Order.*** (3362/TCSLC) (C: 1-1-2)
Statue $36.00

OFFERED AGAIN

O/A UNIVERSAL MONSTERS SUPER CYCLES: THE CREATURE FROM THE BLACK LAGOON ORANGE & GREEN FIGURE

From Super7. Inspired by Universal Pictures' classic monster, this vintage-style plastic and tin wind-up tricycle toy features a 5" soft vinyl Creature from the Black Lagoon in an orange-and-green colorway, colorful wheels, and a functioning bell above the back tire! The internal wind-up mechanism drives the tricycle and rings the bell, so just wind it up and let 'em rip! Take a ride down memory lane, with the Super Cycle of Universal Pictures' classic monster Creature from the Black Lagoon! (STL348139) **Available Now!** (5577/ST-UNIV-11438) (C: 1-1-2)
Figure $60.00

UNIVERSAL MONSTERS SUPER CYCLES: FRANKENSTEIN BLACK & BLUE FIGURE

From Super7. Dr. Frankenstein's creation has traded bolts for bells and sparks for speed! Inspired by Universal Pictures' timeless monster, this vintage-style wind-up toy is a delightful fusion of horror and nostalgia. The 5-inch soft vinyl Frankenstein's Monster sits confidently atop a retro blue tricycle, complete with vibrant wheels and a functioning bell above the back tire. Just wind it up to set the monster in motion-the trike zips forward, ringing the bell with every turn of the wheels. Whether you're a fan of classic monsters or love quirky collectibles, this Universal Monsters Super Cycle brings the legend of Frankenstein's Monster to life in a whole new way! (STL370503) **Item has been previously solicited in *New to Order.*** (5577/ST-UNIV-09707) (C: 1-1-2)
Figure $60.00

CHILD'S PLAY 2: CHUCKY PHUNNY BEDHEAD PLUSH

From NECA. Cuddle up with your favorite characters with these jumbo BedHead plush! Made from soft and snuggly polyester, these plush featured embroidered details and amazing likenesses fans will love! (STL366248) **Item has been previously solicited in *New to Order.*** (6338/KRI9077-01) (C: 1-1-2) **NOTE:** Available only in US, Canada, and US territories.
Plush $16.99

GREMLINS: GIZMO PHUNNY BEDHEAD PLUSH

From NECA. Cuddle up with your favorite characters with these jumbo *BedHead* plush! Made from soft and snuggly polyester, these plush featured embroidered details and amazing likenesses fans will love! (STL366252) **Item has been previously solicited in *New to Order.*** (6338/KRI9066-01) (C: 1-1-2) **NOTE:** Available only in US, Canada, and US territories.
Plush $16.99

THE HOWLING: ULTIMATE WEREWOLF 7-INCH FIGURE

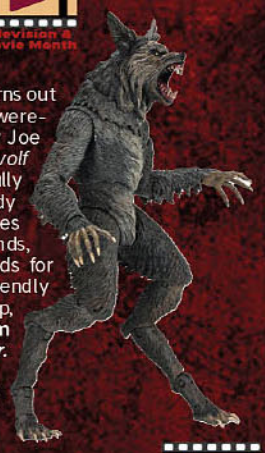

From NECA. What was supposed to be a healing retreat in the woods for a TV news anchor turns out to be a terrifying ordeal full of transforming werewolves! From the 1981 horror classic directed by Joe Dante, *The Howling*, comes the *Ultimate Werewolf* action figure by NECA. Standing over 9" tall, it is fully articulated, and even features a moving jaw, ready to sink its teeth into the next victim! It includes three interchangeable heads, several sets of hands, and a posing base with two different-sized rods for Various height positions. Comes in collector-friendly window box packaging with opening front flap, making it perfect for display. (STL368349) **Item has been previously solicited in *New to Order.*** (6338/NE05100-06) (C: 1-1-2)
Figure $49.99

GREMLINS 2-1/2-INCH DIE-CAST FIGURES 4-PACK

From Jada Toys. Do not get them wet or feed them after midnight From the popular Gremlins movies comes a new four-pack of MetalFigs! MetalFigs by Jada Toys are highly collectible, stylized die-cast metal pop-culture items. Combined with superior paint quality and craftsmanship, each MetalFigs figure is worth its weight. (STL361672) **Item has been previously solicited in *New to Order.*** (2085/35372) (C: 1-1-2) **NOTE:** Available only in US, Canada, and US territories.
Figure Pack $19.99

HAMMER FILMS: HORROR OF DRACULA (1958): ULTIMATE VAN HELSING 7-INCH FIGURE

From NECA. NECA presents the second in a series of action figures from the legendary Hammer House of Horror! Hammer has produced landmark horror since the 1950s, with the first being *Horror of Dracula.* The film captured audiences with its mix of vivid color, carnality, and violence. Peter Cushing plays the iconic character Van Helsing, who is sent to destroy Dracula, as played by Christopher Lee. This *Ultimate Van Helsing* stands in 7-inch scale and features an interchangeable waist for an alternate look in either his vest or long coat. Accessories include interchangeable heads, hands, and gloved hands, as well as a cross, hammer, wooden stake, wooden stake bundle, and two candle holders. Comes in collector-friendly window box packaging with opening front flap. (STL368244) **Item has been previously solicited in *New to Order.*** (6338/NE07001-06) (C: 1-1-2)
Figure $34.99

PREVIEWS world.com • TOYSCHEST news.com

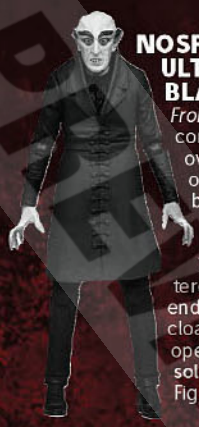

NOSFERATU (1922): ULTIMATE COUNT ORLOK BLACK & WHITE 7-INCH FIGURE

From NECA. The 1922 vampire film *Nosferatu* is considered an influential masterpiece of the silent era, and over 100 years later it still holds a place in the imaginations of horror fans everywhere. Presented in movie-authentic black and white, NECA's *Ultimate Count Orlok* action figure presents the eerie count in sensational style, with details and accessories carefully sourced from the film. This gothic figure is fully articulated and includes 3 interchangeable heads and a variety of different hands for endless poses. Accessories include hat, whip and soft goods cloak. Comes in display-friendly window box packaging with opening front flap. (STL368246) **Item has been previously solicited in *New to Order.*** (6338/NE06102-06) (C: 1-1-2)
Figure.....$34.99

THE TEXAS CHAINSAW MASSACRE: ULTIMATE LEATHERFACE 50TH-ANNIVERSARY 7-INCH FIGURE

From NECA. In celebration of *The Texas Chainsaw Massacre*'s 50th anniversary, Leatherface returns to NECA's *Ultimates* line, fully updated and reworked from the ground up! The 1974 masterpiece film directed by Tobe Hooper changed horror cinema forever, and now you can own a piece of its history! This 7" scale, fully articulated Leatherface action figure features interchangeable aprons for two distinct looks, three interchangeable heads and hands, bloody chainsaw, long hammer, short hammer, tongs, knife, cleaver, meat hook, spoon, and bracelet. Comes in collector-friendly window box packaging with opening front flap. (STL368245) **Item has been previously solicited in *New to Order.*** (6338/NE41607-06) (C: 1-1-2)
Figure.....$34.99

RETURN OF THE LIVING DEAD: TARMAN PHUNNY PLUSH

From Kid Robot. Got brains? From the 1985 horror film *Return of the Living Dead*, it's everyone's favorite gooey, decomposing zombie: *Tarman!* The *Tarman Phunny Plush* by Kidrobot is a must-have for fans of zombie movies looking for one-of-a-kind horror collectibles. The 7 1/2" plush features faux leather and soft materials that showcase the legendary zombie's iconic features: blue eyes, toothy expression, and melted black tissue and skin. Bring your horror display back to life with this unforgettable character! (STL368471) **Item has been previously solicited in *New to Order.*** (6338/KR19217-01) (C: 1-1-2)
Plush.....$16.99

UNIVERSAL MONSTERS: ULTIMATE FRANKENSTEIN MONSTER (THE BRIDE OF FRANKENSTEIN) BLACK & WHITE 7-INCH FIGURE

From NECA. Frankenstein's Monster lives! Recreate iconic scenes from the 1935 sequel *The Bride of Frankenstein* with this Ultimate action figure from NECA! Appearing as if he lumbered off the silver screen itself, this figure features black-and-white deco and sculpts reflecting Boris Karloff's second appearance as The Monster. Accessories include interchangeable heads and hands, a loaf of bread, mug, and bowl of soup. Looming over 8" tall with 28 points of articulation, this figure is ready to join your black-and-white Universal Monsters collection! Comes in display-friendly window box packaging with opening front flap. (STL368462) **Item has been previously solicited in *New to Order.*** (6338/NE04883-06) (C: 1-1-2)
Figure.....$37.99

OFFERED AGAIN

O/A LON CHANEY, JR. AS THE MUMMY 1/8-SCALE PLASTIC MODEL KIT

From X-Plus. Introducing the Mummy from the 1942 hit *The Mummy's Tomb* featured in the exciting Universal Monsters Model Kit Series. *The Mummy*, played by Lon Chaney Jr., an icon in the cinematic world of horror, appears in this latest kit! Through a partnership with Chaney Entertainment, X-Plus has secured the rights to his portrait, ensuring you get an authentic experience! Don't miss out on this kit that lets you truly experience not only his likeness but also the subtle nuances that truly bring this character to life! Prince Kharis returns from the realm of the dead, enshrouded in bandages and ready for revenge! (STL328901) **Available Now!** (3220/411-200139CP) (C: 0-1-2)
Model Kit.....$57.50

O/A TERRIFIER 2: ART THE CLOWN ENAMEL PIN

From Trick or Treat Studios. Show your fandom with your very own officially licensed *Terrifier 2: Art the Clown Enamel Pin!* This high-quality, full-color, enamel pin, with locking pin back, is perfect to put on a shirt, jacket or backpack. (STL329176) **Available Now!** (1751/SFDA103) (C: 1-1-2) **NOTE:** Available only within US and territories.
Pin.....$11.99

O/A RETURN OF THE LIVING DEAD: PARTY TIME SKELETON ENAMEL PIN

From Trick or Treat Studios. Show your fandom with your very own officially licensed *The Return of the Living Dead Enamel Pins!* These high quality, full color, enamel pins, with locking pin back, are perfect to put on a shirt, jacket or backpack. (STL329177) **Available Now!** (1751/SFEM102) (C: 1-1-2) **NOTE:** Available only within US and territories.
Pin.....$11.99

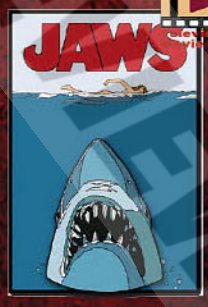

O/A JAWS POSTER ENAMEL PIN

From Fright-Rags Inc. Celebrate the iconic *Jaws* poster with this stylish enamel pin from Fright-Rags! Each enamel pin comes packaged with rubber baking clasps on a themed backing card. (STL327676) **Available Now!** (3721/16197) (C: 1-1-2) **NOTE:** Available only in US and Canada.
Pin.....$13.00

O/A HALLOWEEN 4: THE RETURN OF MICHAEL MYERS— MASK ENAMEL PIN

From Fright-Rags Inc. Celebrate your favorite scenes from Halloween 4 with this stylish enamel pin from Fright-Rags! Each enamel pin comes packaged with rubber baking clasps on a themed backing card. (STL327678) **Available Now!** (3721/16332) (C: 1-1-2) **NOTE:** Available only in US and Canada.
Pin.....$13.00

O/A ARMY OF DARKNESS: S-MART NAMETAG ENAMEL PIN

From Fright-Rags Inc. Celebrate your favorite scenes from *Army of Darkness* with this stylish enamel pin from Fright-Rags! Each enamel pin comes packaged with rubber baking clasps on a themed backing card. (STL327688) **Available Now!** (3721/16166) (C: 1-1-2) **NOTE:** Available only in US and Canada.
Pin.....$13.00

O/A HALLOWEEN III: SILVER SHAMROCK ENAMEL PIN

From Fright-Rags Inc. Celebrate your favorite scenes from *Halloween III* movie with this stylish enamel pin from Fright-Rags! Each enamel pin comes packaged with rubber baking clasps on a themed backing card. (STL327681) **Available Now!** (3721/16152) (C: 1-1-2) **NOTE:** Available only in US and Canada.
Pin $13.00

O/A HALLOWEEN (2018): CLOSE THE CLOSET DOOR ENAMEL PIN

From Fright-Rags Inc. Celebrate your favorite scenes from the 2018 *Halloween* movie with this stylish enamel pin from Fright-Rags! Each enamel pin comes packaged with rubber baking clasps on a themed backing card. (STL327686) Available **Now!** (3721/16324) (C: 1-1-2) **NOTE:** Available only in US and Canada.
Pin $13.00

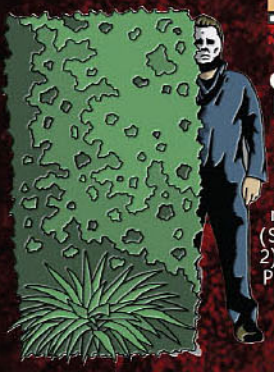

O/A HALLOWEEN (1978): HEDGE ENAMEL PIN

From Fright-Rags Inc. Celebrate your favorite scenes from the legendary 1978 *Halloween* movie with this stylish enamel pin from Fright-Rags! Each enamel pin comes packaged with rubber baking clasps on a themed backing card. (STL327696) **Available Now!** (3721/16524) (C: 1-1-2) **NOTE:** Available only in US and Canada.
Pin $13.00

HALLOWEEN KIDS REACTION: MUMMY BOY (GRAPHIC TEE) FIGURE

From Super7. Be on the lookout for Mummy Boy's biggest fan, loitering in your neighborhood this Halloween season! This 3 3/4" scale, articulated *Halloween Kids ReAction Figure* of *Mummy Boy* features a young trick-or-treater outfitted in a costume inspired by Super7's beloved mascot, Mummy Boy, and the vintage Halloween costumes from the 70s and 80s, and includes a Mummy Boy jack-o'-lantern candy bucket accessory. You won't need to be tricked into treating yourself to a trip down nostalgia lane with the *Mummy Boy Halloween Kids ReAction Figure!* (STL357005) (5577/RE-HWKD-07701) (C: 1-1-2)
Figure $20.00

BEETLEJUICE BEETLEJUICE: ULTIMATE STRIPED SUIT BEETLEJUICE 7-INCH FIGURE

From NECA. The Ghost with the Most is back! From Tim Burton's 2024 sequel film, *Beetlejuice Beetlejuice*, the famous bio-exorcist returns in fully articulated action figure form. Now an Afterlife Care Manager, Beetlejuice schemes to wed Lydia once again to escape his ex-wife, Delores, and finally get back to the world of the living. Dressed in his classic black-and-white striped suit, this NECA *Ultimate Beetlejuice* figure stands in 7-inch scale and includes interchangeable heads and hands, Betelgeuse flier, and the adorable Baby Beetlejuice! Comes in collector-friendly window box packaging with opening front flap. (STL370315) **Item has been previously solicited in *New to Order*.** (6338/NE57304-06) (C: 1-1-2)
Figure $36.99

PX PREVIEWS EXCLUSIVE FEATURED ITEM

TIN TITANS ARMY OF DARKNESS: NECRONOMICON *PREVIEWS* EXCLUSIVE LUNCH BOX

From Surreal Entertainment. **A *PREVIEWS* Exclusive!** Summon the ultimate evil to your lunch break with the ***PREVIEWS*** Exclusive *Army of Darkness* Necronomicon Lunch Box! Featuring a spine-chilling design inspired by the infamous *Book of the Dead*, this retro-style tin lunchbox is perfect for fans of Sam Raimi's cult classic. This Exclusive Tin Titans tote includes a matching 10-ounce beverage container with soup cup featuring artwork from the interior pages of the tome, making it a must-have for any horror collector! Lunchbox measures 7.75" x 6.75" x 4". Hand wash only. (STL328581) (1824/LBX-AOD-NCRO) (C: 1-1-2) **NOTE:** Available only in US, Canada, and US territories.
Lunch Box $24.99

SPOTLIGHT ON

UNIVERSAL MONSTERS: FRANKENSTEIN MONSTER *PREVIEWS* EXCLUSIVE 18-OUNCE MOLDED MUG

From Surreal Entertainment. **A *PREVIEWS* Exclusive!** Add a little jolt to your mornings with the ***PREVIEWS*** Exclusive Universal Frankenstein Monster Molded Mug! This sturdy mug brings the iconic Universal Monster to life in a bold, sculpted design that with a molded brain at the bottom that's revealed as you sip your drink. Complete with a matching lid to keep your drinks toasty, this terrifying tankard holds 18 oz. of your favorite beverage while adding a spooky touch to your kitchen. Whether you're sipping coffee, tea, or something more electrifying, this mug is perfect for horror fans and collectors alike! (STL333573) (1824/MCMG-UNM-DMFR) (C: 1-1-2)
Mug $19.99

THIS ISLAND EARTH: ULTIMATE METALUNA MUTANT 7-INCH FIGURE

From NECA. From the classic film of the 1950s, *This Island Earth*, NECA presents the definitive *Metaluna Mutant!* Praised for its special effects and vivid use of Technicolor, the sci-fi film sees several scientists embark on a strange and suspenseful journey involving distant planets at war with each other. Standing 8" tall, this Ultimate action figure of the iconic movie monster features articulated pincers and includes an interchangeable battle-damaged head. It comes in collector-friendly window box packaging with opening front flap, perfect for displaying alongside the rest of your Ultimates! (STL370299) **Item has been previously solicited in *New to Order.*** (6338/NE15400-06) (C: 1-1-2)
Figure.....$36.99

Television & Movie Items

BEN COOPER COSTUME KIDS COLLECTION WAVE 7 FIGURES

From NECA. Trick or treat! Halloween continues at NECA with the next series in the *Ben Cooper Costume Kids Collection.* Series 7 features all-new trick-or-treaters based on the licensed kids' costumes from two of the largest Halloween costume manufacturers from the 1950s through the '80s. This new five-figure lineup includes classic Ben Cooper and Collegeville costumes along with NECA's own designs in the style of those costumes as if they were produced today. Standing approximately 6" tall, these fully poseable figures include 50th Anniversary *Jaws*, *Return of the Living Dead*'s Tarman, *Planet of the Apes*' Warrior, *The Fly*, and *Godzilla*. Wearing a mask and soft goods clothing replicating the vinyl look of a classic costume, each playful figure comes complete with a unique trick-or-treat bag or bucket accessory. Every figure is packaged separately in a retro-style window box that pays homage to the original costume packaging. (STL370309) **Item has been previously solicited in *New to Order.*** (6338/NE43170-15) (C: 1-1-2)
Figure.....$19.99

Television & Movie Items

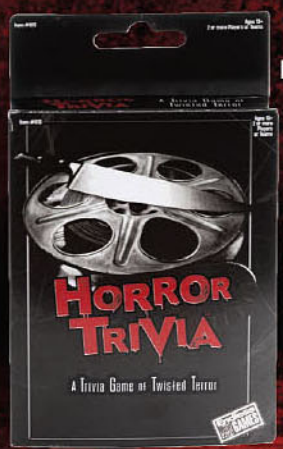

HORROR TRIVIA PEGGABLE EDITION PARTY GAME

From Goliath Games. A trivia card game of twisted terror! For Halloween or any time, you want to challenge your friends and yourself on fun frightening facts and figures! Answer questions to arm yourself against the ultimate evil. Includes 216 questions that cover classic and modern horror. Call a priest, gas up the chainsaw, and sharpen the machete... will you survive the night? (STL317391) **Available Now!** (3724/813 (PEGGABLE)) (C: 1-1-2) **NOTE:** Available only in US, Canada, and US territories.
Trivia Game.....$7.99

Television & Movie Items

TAMAGOTCHI

ORIGINAL TAMAGOTCHI: ANGEL VIRTUAL PET

From BNTCA- Toy. The Original digital pet you love with an Angel shell design and three-dimensional wings! Comes with the Angel programming, the device will begin with the Obaketchi Angel (a ghost character) and depending on how you nurture your character will determine which of the 5 adult Tamagotchi Angel characters you will get. You feed it, clean up after it, and even praise it. Plus, you can play the Shooting Star mini game! Includes the CR2032 battery and attaches to your bag so it goes everywhere! Ages 8+ (STL364781) **Item has been previously solicited in *New to Order.*** (9036) (C: 1-1-2) **NOTE:** Available only in US, Canada, and US territories.

PARTY SHELL (42993GT)—Virtual Pet $19.99
SKY SHELL (42990GT)—Virtual Pet $19.99

TAMAGOTCHI CONNECTION

From BNTCA- Toy. With revamped programming from the nostalgic 2000s device, *Tamagotchi Connection* is back with a classic blue Bubbles shell! Raise an interactive virtual pet with characters that differs depending on how well you take care of them. Play games with it, feed it food, and cure it when it is sick, and it will develop into a good companion! (STL364359) **Item has been previously solicited in *New to Order.*** (9036) (C: 1-1-2) **NOTE:** Available only in US, Canada, and US territories.

RAINBOW VERSION (43403)—Virtual Pet $29.99
TRANSPARENT VERSION (43404)—Virtual Pet $29.99

ORIGINAL TAMAGOTCHI

From BNTCA - Toy. The Original digital pet you loved in 1997 is back with a whole new shell! With original programming, you feed it, clean up after it, take care of it and even discipline it if it's bothering you when it doesn't need you! Plus, you can play the Character game! How you take care of your Tamagotchi and how you do in the game, determines which Adult Tamagotchi you'll get! Includes the CR2032 battery and attaches to your bag so it goes everywhere! Ages 8+ (STL364780) **Item has been previously solicited in *New to Order.*** (9036) (C: 1-1-2) **NOTE:** Available only in US, Canada, and US territories.

PINK TREASURE JEWEL (42992GT)—Virtual Pet $19.99
TAMAGOTCHI SMILE (42991GT)—Virtual Pet $19.99

ORIGINAL TAMAGOTCHI GENERATION 2

From BNTCA- Toy. The Original digital pet you loved in 1997 is back with all new shells! With original generation 2 programming, you feed it, clean up after it, take care of it and even discipline it if it's bothering you when it doesn't need you! Plus, you can play the Numbers game! (STL364351) **Item has been previously solicited in *New to Order.*** (9036) (C: 1-1-2) **NOTE:** Available only in US, Canada, and US territories.

ICE CREAM (42922)—Virtual Pet $19.99
PINK GLITTER (42941)—Virtual Pet $19.99
RAINBOW (42927)—Virtual Pet $19.99
SAKURA (42886)—Virtual Pet $19.99
SUNSET (42946)—Virtual Pet $19.99

TAMAGOTCHI CONNECTION: BLUE GRAFFITI & PINK GRAFFITI SET

From BNTCA- Toy. With revamped programming from the nostalgic 2000s device, *Tamagotchi Connection* is back with a classic blue Bubbles shell! Raise an interactive virtual pet with characters that differs depending on how well you take care of them. Play games with it, feed it food, and cure it when it is sick, and it will develop into a good companion! (STL364361) **Item has been previously solicited in *New to Order.*** (9036/44001) (C: 1-1-2) **NOTE:** Available only in US, Canada, and US territories.

Virtual Pet $57.99

Candy

OFFERED AGAIN

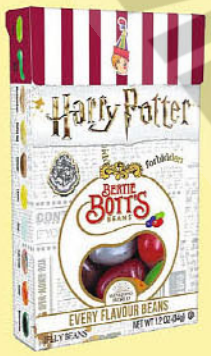

O/A HARRY POTTER: BERTIE BOTT'S EVERY FLAVOR JELLY BEANS

From Grandpa Joes. Harry Potter's favorite candy is back! Don't miss your chance to pick up a carton of these absolutely unique and unforgettable jelly beans from the famous book series. There are 20 flavors in all, each one either a "normal" jelly bean flavor or a weird, wacky flavor that will take you by surprise. For the normal flavors, you'll get classic Jelly Belly options like banana, blueberry and lemon. But for the crazy, creepy flavors, get ready for unique options like black pepper, rotten egg, soap, sausage, earwax and dirt. (STL340099) **Available Now!** (3759/5250) (C: 1-1-2) **NOTE:** Available only in US, Canada, and US territories.
Candy Bag $1.87

O/A NERDS GUMMY CLUSTERS

From Grandpa Joes. Enjoy the tangy, crunchy outside and sweet, gummy inside of *Nerds Gummy Clusters!* Each bag holds 5 ounces of candy. (STL342244) **Available Now!** (3759/3524) (C: 1-1-2) **NOTE:** Available only within US; no US territories.
Candy Bag $3.99

O/A BIG LEAGUE CHEW

From Grandpa Joes. Another great nostalgic candy to add to your inventory. Let the games begin with *Big League Chew* Peg Bags added to your concession stands. This popular name brand candy is an old-fashioned classic with an updated flavor for your family and friends to enjoy. Each peg bag of gum is approximately 2.12 ounces and you can advertise on peg hooks and other retail fixtures that you can hang or leave displayed in the included display box at your counters. (STL340100) **Available Now!** (3759) (C: 1-1-2) **NOTE:** Available only in US, Canada, and US territories.
BLUE RASPBERRY (1620)—Gum $2.00
GRAPE (1630)—Gum $1.00
SLAMMIN' STRAWBERRY (1637)—Gum $1.00
SOUR APPLE (1645)— $1.00

O/A WARHEADS EXTREME SOUR HARD CANDY

From Grandpa Joes. Warheads Extreme Sour Hard Candy is the original sour candy. Challenge your taste buds and your friends with the intensely sour coating and see if you can last until the sweetness underneath. Each bag holds 2 ounces of candy. (STL342245) **Available Now!** (3759/3730) (C: 1-1-2) **NOTE:** Available only within US; no US territories.
Candy Bag $2.75

O/A POP ROCKS

From Granspa Joes. The Pop Rocks popping candy. The iconic candy that pops in your mouth! (STL340104) **Available Now!** (3759) (C: 1-1-2) **NOTE:** Available only in US, Canada, and US territories.
BLUE RAZZ (2625)—Candy ..... $.95
BUBBLEGUM (2630)—Candy ..... $.95
CHERRY (2635)—Candy ..... $.95
GREEN APPLE (2650)—Candy ..... $.95
STRAWBERRY (2655)—Candy ..... $.95

O/A AVENGERS POP UPS LOLLIPOPS

From Grandpa Joe's. Avengers Pop Ups Blister Packs come with one lollipop holder and keeper in the shape of the ever-popular super-hero Spider Man or the bulky green Incredible Hulk along with three delicious chupa chup lollipops in Various flavors. Add your replacement lollipop in the holder and each time you push the button the candy pop opens and gives you access to your candy treat but when you are done and not finished, simply close it to keep it fresh for later. (STL342484) **Available Now!** (3759/10600) (C: 1-1-2) **NOTE:** Available only within US; no US territories.
Lollipop $5.01

O/A SOUR PATCH KIDS CANDY BAG

From Grandpa Joes. Whether you're trying to plan out the perfect prank or the ideal delight, these tasty little confections are chewy treats to be enjoyed when you're in need of a play-filled break. *Sour Patch Kids* come in single packs for individual snacking and bulk packages that are ideal for sharing. Each bag holds 2 ounces of candy. (STL355986) **Available Now!** (3759/2780) (C: 1-1-2) **NOTE:** Available only within US; no US territories.
Candy Bag $2.50

PREVIEWS and PREVIEWSworld.com

GOLD MINE NUGGET BUBBLE GUM

From Grandpa Joe's. Travel back to the days of the Wild West with Gold Mine Nugget Bubble Gum. Gold Mine Chewing Gum are evidence of days past. A great novelty candy. (STL360324) **Item has been previously solicited in *New to Order.*** (3759/1670) (C: 1-1-2) **NOTE:** Available only in US, Canada, and US territories.

Gum $1.82

DR. PEPPER COTTON CANDY

From Grandpa Joe's. Who doesn't love cotton candy? Bring the carnival experience home with the Dr. Pepper cotton candy, a perfect treat that will satisfy your sweet cravings. 3 ounces. (STL360325) **Item has been previously solicited in *New to Order.*** (3759/3170) (C: 1-1-2) **NOTE:** Available only in US, Canada, and US territories.

Candy $3.99

LAFFY TAFFY BAR CANDY

From Grandpa Joes's. Laffy Taffy Stretchy & Tangy turns each bite into a delight with a delicious fruity flavor and ultra-stretchy texture made to savor. *Laffy Taffy* recreates the classic *Laffy Taffy* taste in a fun, munchable bite that delivers laughs from the first bite to the last. Stretchy, bendy and seemingly never-ending, *Laffy Taffy* treats taffy lovers to fruity-sweet happiness at home or on the go. (STL360326) **Item has been previously solicited in *New to Order.*** (3759) (C: 1-1-2) **NOTE:** Available only in US, Canada, and US territories.

STRAWBERRY (2365)—Candy $1.99
WATERMELON (2360)—Candy $1.99

OFFERED AGAIN

O/A COW TALES CANDIES

From Grandpa Joes. Still Sweet and Creamy as Ever! Remember those classic caramel creams? *Cow Tales* are made of the same recipe, but are formed into a fun snacking stick. Bite into the long chewy caramel and you'll discover a decadent, creamy vanilla center. Box of 36. Nut free. Each about 6-1/2" L, net wt 1 oz. Note: Contains wheat, milk and soy ingredients. (STL357526) **Available Now!** (3759) (C: 1-1-2) **NOTE:** Available only in US, Canada, and US territories.

VANILLA/CARAMEL (2270)—Candy $5.56
CHOCOLATE/BROWNIE (2260)—Candy $5.56

O/A NECCO WAFERS

From Grandpa Joes. Buy classic Necco Wafers and get the perfect crispy treat made especially for lovers of the classics. Buy this 24 roll tray today to keep your pantry and office stocked. Wafers are gluten-free and are made on dedicated equipment. (STL357532) **Available Now!** (3759) (C: 1-1-2) **NOTE:** Available only in US, Canada, and US territories.

ORIGINAL (2546)—Wafer Candy $1.67
CHOCOLATE (2547)—Wafer Candy $1.67

O/A CLASSIC CANDY BUTTONS

From Grandpa Joes. Each box has twenty-four two-strip packs of delicious and fresh necco candy buttons. A total of 48 strips of candy buttons! Just like when you were a kid, and just as fresh too! (STL357530) **Available Now!** (3759/3140) (C: 1-1-2) **NOTE:** Available only in US, Canada, and US territories.

Candy $1.25

FIND A COMIC SHOP
COMICS
comicshoplocator.com
FIND NEW WORLDS AND DISCOVER NEW STORYLINES AT YOUR LOCAL COMIC SHOP

© PREVIEWS and PREVIEWSworld.com

nanoblock®

O/A POKÉMON NANOBLOCK SERIES ENTRY LEVEL KITS

From BNTCA. Catch 'em all with Nanoblock's *Pokémon Collection!* Choose from Entry Level kits of *Articuno* (3 3/8" tall, 170 pieces), *Blastoise* (2 1/8" tall, 220 pieces), *Bulbasaur* (1 1/4" tall, 120 pieces), *Chikorita* (2" tall, 120 pieces), *Glaceon* (1 7/8" tall, 160 pieces), *Grookey* (2 7/8" tall, 190 pieces), *Kyogre* (2 7/8" tall, 260 pieces), *Moltres* (2 7/8" tall, 190 pieces), *Pichu* (1 3/4" tall, 100 pieces), *Scorbunny* (3 3/4" tall, 180 pieces), *Scorbunny* (3 3/4" tall, 180 pieces), and *Zapdos* (2 3/4" tall, 240 pieces). These kits feature all the details one would expect and are fun and easy to build! (STL309929) **Available Now!** (3647) (C: 1-1-2) **NOTE:** Available only in US, Canada, and US territories.

ARTICUNO (NAN21384)—Construction Set $12.00
BLASTOISE (NAN20383)—Construction Set $12.00
BULBASAUR (NAN14621)—Construction Set $12.00
CHIKORITA (NAN20722)—Construction Set $12.00
GLACEON (NAN22005)—Construction Set $12.00
GROOKEY (NAN21610)—Construction Set $12.00
KYOGRE (NAN21678)—Construction Set $12.00
MOLTRES (NAN21383)—Construction Set $12.00
PICHU (NAN20720)—Construction Set $12.00
SCORBUNNY (NAN21611)—Construction Set $12.00
SQUIRTLE (NAN14622)—Construction Set $12.00
ZAPDOS (NAN21382)—Construction Set $12.00

O/A POKÉMON NANOBLOCK SERIES LEVEL 2 KITS

From BNTCA. Build some of your favorite *Pokémon* monsters with these Nanoblock building sets! These kits of *Chansey* (1 3/4" tall, 140 pieces), *Chimchar* (2 3/8" tall, 150 pieces), *Cyndaquil* (1 5/8" tall, 140 pieces), *Milotic* (2 3/8" tall, 200 pieces), *Rowlet* (1 3/4" tall, 170 pieces), *Slowpoke* (1" tall, 200 pieces), and *Totodile* (1 3/4" tall, 140 pieces) feature all the details one would expect and are fun and easy to build! These are difficulty level 2 kits. (STL312628) **Available Now!** (3647) (C: 1-1-2) **NOTE:** Available only in US, Canada, and US territories.

CHANSEY (NAN20982)—Construction Set $12.00
CHIMCHAR (NAN22267)—Construction Set $12.00
CYNDAQUIL (NAN20721)—Construction Set $12.00
MILOTIC (NAN22554)—Construction Set $12.00
ROWLET (NAN21451)—Construction Set $12.00
SLOWPOKE (NAN21863)—Construction Set $12.00
TOTODILE (NAN20723)—Construction Set $12.00

O/A POKÉMON NANOBLOCK SERIES LEVEL 3 KITS

From BNTCA. Catch 'em all with Nanoblock's *Pokémon Collection Series* Level 3 building kits! Choose from *Entei* (2 3/8" tall, 240 pieces), *Raikou* (2" tall, 250 pieces), and *Suicune* (2 7/8" tall, 220 pieces). These level 3 kits feature all the details one would expect and are fun and easy to build! (STL309938) **Available Now!** (3647) (C: 1-1-2) **NOTE:** Available only in US, Canada, and US territories.

ENTEI (NAN22166)—Construction Set $12.00
RAIKOU (NAN22165)—Construction Set $12.00
SUICUNE (NAN22167)—Construction Set $12.00

PREVIEWS and PREVIEWSworld.com

O/A YU-GI-OH! NANOBLOCK CHARACTER COLLECTION LEVEL 3 KITS

From BNTCA. Build the characters of *Yu-Gi-Oh! Duel Monsters* with these *Nanoblock Character Collection* Series kits. *Blue-Eyes White Dragon* (350 pieces, 4 1/8" tall), *Dark Magician* (350 pieces, 4 1/2" tall), *Summoned Skull* (410 pieces, 4 3/8" tall), and *Yami Yugi* (320 pieces, 3 5/8" tall) feature all the details builders would expect. These are difficulty 3 kits. (STL335363) **Available Now!** (3647) (C: 1-1-2) **NOTE:** Available only in US, Canada, and US territories.

BLUE-EYES WHITE DRAGON (NAN22677)—Construction Set $15.00
DARK MAGICIAN (NAN22670)—Construction Set $15.00
SETO KAIBA (NAN22669)—Construction Set $15.00
SUMMONED SKULL (NAN22679)—Construction Set $15.00
YAMI YUGI (NAN22668)—Construction Set $15.00

O/A YU-GI-OH! NANOBLOCK CHARACTER COLLECTION: BLACK LUSTER SOLDIER KIT

From BNTCA. Yu-Gi-Oh! Duel Monsters Black Luster Soldier from Nanoblock's Chatacter stands approximately 4 3/8" tall on average and has 320 pieces. Difficulty level is 4. (STL335365) **Available Now!** (3647/NAN22678) (C: 1-1-2) **NOTE:** Available only in US, Canada, and US territories.

Construction Set $15.00

O/A KIRBY NANOBLOCK CHARACTER SERIES KITS

From BNTCA. Adventures with Nintendo's Kirby await with the newest Nanoblock's *Character Collection Series* kits! These difficulty 2 kits of *Fire Kirby* (280 pieces, 2 2/3" tall), *Sword Kirby* (210 pieces, 1 5/8" tall), and *Ice Kirby* (240 pieces, 2 1/2" tall) are entry level kits. (STL331055) **Available Now!** (3647) (C: 1-1-2) **NOTE:** Available only in US, Canada, and US territories.

FIRE KIRBY (NAN22896)—Construction Set $12.00
ICE KIRBY (NAN22895)—Construction Set $12.00
SWORD KIRBY (NAN22897)—Construction Set $12.00

O/A MEGA MAN NANOBLOCK CHARACTER COLLECTION: MEGA MAN KIT

From BNTCA. Capcom's *Mega Man* from Nanoblock's *Character Collection* series stands approximately 2 1/2" tall and has 180 pieces. Difficulty level is 2. This kit features all the details one would expect. (STL312645) **Available Now!** (3647/NAN22486) (C: 1-1-2) **NOTE:** Available only in US, Canada, and US territories.

Construction Set $12.00

O/A SANRIO NANOBLOCK CHARACTER COLLECTION SERIES KITS

From BNTCA. Add your favorite Sanrio characters to your collection with Nanoblock's *Character Collection Series.* These kits of *My Melody* (2 1/2" tall, 170 pieces), *Pochacco* (2 5/8" tall, 130 pieces), and *Pompompurin* (2 1/8" tall, 140 pieces) feature all the details one would expect and are fun and easy to build! These are difficulty level 2 kits. (STL319149) **Available Now!** (3647) (C: 1-1-2) **NOTE:** Available only in US, Canada, and US territories.

MY MELODY (NAN22274)—Construction Set $12.00
POCHACCO (NAN22276)—Construction Set $12.00
POMPOMPURIN (NAN22638)—Construction Set $12.00

© PREVIEWS and PREVIEWSworld.com

GODZILLA

GODZILLA TOHO ULTIMATES! WAVE 5: BATTRA (1992) FIGURE

From Super7. Freed by meteor impact from its imprisonment in the North Sea, the dark counterpart to Mothra, Battra, is renewing its ancient quest to wipe out humanity! This articulated *Toho ULTIMATES!* figure of *Battra* measures 2.5" tall, 6" long, with an impressive 12 1/4" wingspan, featuring intricate sculpting and premium paint detail inspired by the 1992 film *Godzilla vs. Mothra*, and comes with an interchangeable head and a set of interchangeable legs, as well as a flight stand. Should this winged kaiju finally defeat Mothra and complete its mission to destroy humanity then all may be lost, but you can do your part by adding it to your collection and keeping it from achieving its apocalyptic goals! Please note that this *ULTIMATES!* figure will not come with a packaging sleeve. (STL369236) **Item has been previously solicited in *New to Order.*** (5577/UL-TOHO-11597) (C: 1-1-2)
Figure.....$85.00

TOHO KAIJU WARS WAVE 1: GODZILLA 1954 MAQUETTE

From Star Ace Toys. Journey back in time with the *TOHO Kaiju Wars Series* Wave One. These figures pay tribute to the legendary origins of *Godzilla*, offering collectors two iconic designs: the classic *Godzilla* (1954) and the Godzilla (1954) Maquette. Each figure stands at approximately 7" tall, highlighting the signature features that defined Godzilla's first on-screen appearance. From the meticulously sculpted dorsal fins to the imposing stance, every detail reflects the classic spirit. Add Wave One of the TOHO Kaiju Wars Series to your display and relive Godzilla's cinematic reign. These figures are more than collectibles; they embody a piece of movie history that invites you to celebrate the world's most famous *Kaiju*. (STL370617) **Item has been previously solicited in *New to Order.*** (3220) (C: 0-1-2)
STANDARD EDITION (411-200385KW)—Figure.....$69.99
LEGACY MAQUETTE (411-200387KW)—Figure.....$69.99

OFFERED AGAIN

O/A GODZILLA 2024 MOVIE MONSTER SERIES: GODZILLA X KONG FIGURES

From BNTCA - Toy. Take home *Godzilla* and *Kong* from the 2024 film *Godzilla x Kong: The New Empire*, now a awesome soft-vinyl figure from Bandai's *Movie Monster Series!* Each stands approximately 6 1/4" tall. (STL338914) **Available Now!** (9036) (C: 1-1-2) **NOTE:** Available only in US, Canada, and US territories.
GODZILLA (92255)—Figure.....$24.99
KONG (92256)—Figure.....$24.99

GODZILLA TOHO ULTIMATES! WAVE 5: MOTHRA (1992) FIGURE

From Super7. Rescue the Shobijin, keep Battra in check, and fight off Godzilla? It seems like Mothra's to-do list is never ending! Measuring 2" tall, 5" long, and a whopping 12 1/4" wide, this highly articulated *Toho ULTIMATES!* figure of Mothra is inspired by its appearance in the 1992 film Godzilla vs. Mothra, features film-accurate paint and sculpt detailing, and comes with a set of interchangeable legs, an accessory of the Shobijn Twins in a briefcase, and a flight stand. Without Mothra to restore balance to the Earth, we don't know what terrible fate would befall humanity, but if you fail to order this made-to-order *Toho ULTIMATES!* figure, your kaiju collection could suffer perhaps the worst fate of all—an existence without Mothra! Please note that this *ULTIMATES!* figure will not come with a packaging sleeve. (STL369238) **Item has been previously solicited in *New to Order.*** (5577/UL-TOHO-11596) (C: 1-1-2)
Figure.....$85.00

O/A GODZILLA BANDAI MOVIE MONSTER SERIES: GODZILLA MINUS ONE (ODO ISLAND) FIGURE

From BNTCA - Toy. Godzilla's first form from 2023's *Godzilla Minus One* movie joins Bandai's Movie Monster Series! The Bandai *Movie Monster Series Godzilla (2023) Odo Island Version Figure* stands 5 1/4" and features authentic details from the hit film. (STL331488) **Available Now!** (9036/92252) (C: 1-1-2) **NOTE:** Available only in US, Canada, and US territories.
Figure.....$24.99

PREVIEWS

O/A GODZILLA BANDAI MOVIE MONSTER SERIES 2: SPACE GODZILLA *PREVIEWS* EXCLUSIVE FIGURE

From BNTCA - Toy. **A *PREVIEWS* Exclusive!** Bandai brings Godzilla back with highly detailed figures imported from Japan. Fans and collectors alike can bring home their favorite monsters from the famous Japanese film series. Collect this 7" tall SpaceGodzilla from the 1994 film *Godzilla vs. SpaceGodzilla* in this detailed PVC figure! (STL333551) **Available Now!** (9036/92254) (C: 1-1-2) **NOTE:** Available only in US, Canada, and US territories.
Figure $24.99

O/A GODZILLA TOHO ULTIMATES!: SHOGUN GODZILLA (GREEN METALLIC HAWAII) 7-INCH FIGURE

From Super7. The mighty King of the Monsters rises from the depths of the Super7 labs again, this time in a shiny-green visage that's sure to strike fear in the hearts of humans and enemy Kaiju alike! The latest 8" tall, articulated *Toho ULTIMATES!* figure of *Shogun Godzilla (Green Metallic Hawaii)* is inspired by the vintage *Shogun Godzilla* figures from the 1970s and comes in a metallic teal colorway reminiscent of the Japanese Marusan Godzilla figure from the 1960s. Featuring a lever-action flaming tongue and a spring-loaded launching fist, this figure also comes packed in collector-friendly window box packaging. (STL344940) **Available Now!** (5577/UL-TOHO-09816) (C: 1-1-2)
Figure $55.00

GODZILLA: GODZILLA (1991) 6-INCH FIGURE

From BNTCA - Toy. The 6" tall action figure featuring *Godzilla 1991* is highly detailed with a true likeness to the character with a wide range of articulation. Extend your play with Godzilla's iconic heat ray accessory included! (STL365298) **Item has been previously solicited in *New to Order*.** (9036/92344) (C: 1-1-2)
NOTE: Available only in US, Canada, and US territories.
Figure $24.99

O/A GODZILLA 5-INCH SOFT VINYL FIGURE SERIES

From BNTCA - Toy. Soft Vinyl figures feature 5-inch-tall characters from their respective films. These figures are highly detailed with a true likeness to the character with limited articulation. Soft Vinyl monsters are durable, allowing for extensive play. (STL324862) **Available Now!** (9036) (C: 1-1-2) **NOTE:** Available only in US, Canada, and US territories.
MECHA GODZILLA (1974) (92302)—Figure $12.99
GODZILLA (1954) (92301)—Figure $12.99

GODZILLA TOHO FUN! FUN! WAVE 1: MECHAGODZILLA (1993) FIGURE

From Super7. Get up close and huggable with the new *Toho FUN! FUN!* figure of *Mechagodzilla '93!* Inspired by the vintage Japanese toys of the past and following the cute, minimal aesthetic of Super7's Mascot Vinyl figures, the new 5" tall, 2-part vinyl *Mechagodzilla FUN! FUN!* figure is based on the Heisei-era film *Godzilla vs. Mechagodzilla II* and is crafted from premium soft vinyl. Packed in delightfully colorful, collector-friendly window box packaging, this *FUN! FUN!* figure is a must-have for any *kaiju* collector. (STL367068) **Item has been previously solicited in *New to Order*.** (5577/FF-TOHO-10736) (C: 1-1-2)
Figure $25.00

GODZILLA TOHO FUN! FUN! WAVE 1: GODZILLA (1989) FIGURE

From Super7. Godzilla has awakened from its volcanic prison and is on its way to Japan, leaving a trail of... cute in its wake! Inspired by the vintage Japanese toys of the past and following the cute, minimal aesthetic of Super7's Mascot Vinyl figures, the new 5" tall, 2-part vinyl *Toho FUN! FUN!* figure of *Godzilla '89* is based on the Heisei-era film *Godzilla vs. Biollante* (regarded as one of the most iconic versions of the King of the Monsters) and crafted from premium soft vinyl. Packed in delightfully colorful, collector-friendly window box packaging, this *FUN! FUN!* figure is a must-have for any *kaiju* collector. (STL367087) **Item has been previously solicited in *New to Order*.** (5577/FF-TOHO-10732) (C: 1-1-2)
Figure $25.00

O/A GODZILLA BANDAI MOVIE MONSTER SERIES: MANDA (2004) VINYL FIGURE

From BNTCA - Toy. Introducing the *Manda* 2004 figure by Bandai, a 2023 release. This exceptional figure is from the *Godzilla Final Wars* film (2004) and is a proud addition to the 6" line of figures within the *Movie Monster* Series. Boasting a totally new design never released by Bandai before, this Manda figure offers collectors and fans a fresh and exciting addition to their *Godzilla* memorabilia collection. (STL313670) **Available Now!** (9036/92183) (C: 1-1-2) **NOTE:** Available only in US, Canada, and US territories.
Figure $19.99

GODZILLA TOHO REACTION: GODZILLA MINUS ONE FIGURE

From Super7. Godzilla Minus One is here—for the first time in *ReAction* form—and is ready to unleash destruction on your collection! Inspired by the 2023 film, the new 3.75" scale *Godzilla Minus One ReAction Figure* captures the King of the Monsters in all its terrifying glory, marking the beginning of a new chapter in your kaiju collection. With intricate sculpt detail and six points of articulation, this figure embodies the unstoppable power of Godzilla! Packaged on a full-color blistered cardback, it's a must-have for any kaiju collector—grab yours today, while you can! (STL367794) **Item has been previously solicited in *New to Order.*** (5577/RE-TOHO-11135) (C: 1-1-2)

Figure $20.00

Television & Movie Month

SPOTLIGHT ON

PX PREVIEWS EXCLUSIVE

GODZILLA X KONG: THE NEW EMPIRE—SCYLLA *PREVIEWS* EXCLUSIVE EXQUISITE BASIC 7-INCH FIGURE

From Hiya Toys. **A *PREVIEWS* Exclusive!** Scylla from *Godzilla x Kong: The New Empire* joins the Hiya Toys *EXQUISITE BASIC Series!* Standing about 6" tall, this highly detailed figure faithfully recreates the Titan's imposing form, from its armored body and massive claws to its six spike-covered limbs. Based on original CG data, the multi-layered paint application enhances its eerie, ancient presence. Featuring multiple points of articulation, including a pull-out neck joint and articulated limbs, Scylla can be posed in a variety of dynamic stances, making it a fearsome addition to any collection. (STL367240) **Item has been previously solicited in *New to Order.*** (3425/EBG0235) (C: 0-1-2) **NOTE:** Not available in Asia.

Figure $51.00

Television & Movie Month

GODZILLA VS. KONG—HEAT RAY GODZILLA (LIGHT UP) EXQUISITE BASIC+ 7-INCH FIGURE

From Hiya Toys. **A *PREVIEWS* Exclusive!** Witness the clash of legends as Godzilla and Kong, the two most powerful forces of nature, engage in an epic battle that will shape the fate of the world. Prepare for the ultimate showdown as Heat Ray Godzilla from *Godzilla vs. Kong (2021)* joins the Hiya *Exquisite Basic+* Series as a ***PREVIEWS*** Exclusive! Standing at 7" tall, this non-scale figure of the mighty titan captures accurate details that faithfully replicate its on-screen appearance and includes built in LEDs so you can watch Godzilla power up! With a highly articulated tail and a heat ray effect part, you can recreate the iconic scene of Godzilla unleashing its devastating heat ray attack. Experience the intensity of this epic battle and add this ***PREVIEWS*** Exclusive figure to your Godzilla collection! (STL361686) **Item has been previously solicited in *New to Order.*** (3425/EBG0413) (C: 0-1-2) **NOTE:** Not available in Japan.

Figure $79.99

PX PREVIEWS EXCLUSIVE

Television & Movie Month

GODZILLA TOHO REACTION WAVE 8: GODZILLA (1989) FIGURE

Television & Movie Month

From Super7. Godzilla rises once again, ready to reclaim its throne as the undisputed King of the Monsters. Inspired by its brutal clash with Biollante in the 1989 film *Godzilla vs. Biollante*, this 3 3/4" scale Toho ReAction Figure of *Godzilla '89* brings the raw power and menace of Godzilla straight to your collection. Packaged on a full-color blistered cardback, this figure stands ready to face anything that crosses its path! (STL367796) **Item has been previously solicited in *New to Order.*** (5577/RE-TOHO-11132) (C: 1-1-2)

Figure $20.00

GODZILLA TOHO REACTION WAVE 8: MECHAGODZILLA (1993) FIGURE

Television & Movie Month

From Super7. Mechagodzilla returns, powered up and ready for destruction! Inspired by its intense showdown with Godzilla in the 1993 film *Godzilla vs. Mechagodzilla II*, this 3 3/4" scale Toho ReAction Figure of *Mechagodzilla '93* is a striking replica of the mechanical terror. With its gleaming metallic paint accents and intricate sculpt details, it fully captures Mechagodzilla's relentless menace in all its glory. Packaged on a full-color blistered cardback, this piece is a must-have for any kaiju collector (STL367795) **Item has been previously solicited in *New to Order.*** (5577/RE-TOHO-11134) (C: 1-1-2)

Figure $20.00

RETRO TOYS

O/A RETRO MINI SOLDIERS 60-PIECE BAG

From Shylling Associates Inc. Retro toy soldiers just like you remember! Each pack contains two armies of classic WWII toy soldiers. 60 pieces in all. (STL327974) **Available Now!** (6124/RMSP) (C: 1-1-2)
Retro Toy.....$4.99

WORLD'S SMALLEST STRETCH ARMSTRONG FIGURE

From Super Impulse. The world's original S-t-r-e-t-c-h muscle man is back! The smallest Stretch *ever*, pull and twist his arms, legs and torso. Stretch stretches nearly four times his size, and then returns back to his original shape. He may be the most irresistible miniature ever! (STL360794) **Item has been previously solicited in *New to Order.*** (3565/512) (C: 1-1-2) **NOTE:** Available only in US, Canada, and US territories.
Figure.....$7.99

O/A SUSTAINABLE ETCH-A-SKETCH CLASSIC

From Spinmaster. This *Etch-a-Sketch* Classic made with over +80% recycled materials. Age: 3+ (STL346395) **Available Now!** (5665/6066719) (C: 1-1-2) **NOTE:** Available only in US, Canada, and US territories.
Retro Toy.....$14.99

O/A MAGIC 8 BALL

From Mattel Toys. The original *Magic 8 Ball* has the answers to all of your most pressing questions! This novelty toy offers fortune-telling fun and intrigue for everyone. Start by "asking the ball" any "yes" or "no" question, then turn it over to see your answer appear inside the window. Answers range from positive ("It is certain") to negative ("Don't count on it") to neutral ("Ask again later"). If you seek advice... then this toy is for you! Colors and decorations may vary. (STL334337) **Available Now!** (744/30188) (C: 1-1-2) **NOTE:** Available only in US, Canada, and US territories.
Retro Toy.....$9.99

WORLD'S SMALLEST SLINKY DOG TOY

From Super Impulse. Relive your childhood memories with the *World's Smallest Collector's Edition Slinky Dog!* Your kids might recognize him from the widely popular "Toy Story" movies, but the Slinky Dog has been a classic pull toy that has entertained children since 1945! Animated with the famous Slinky spring, this unforgettable toy dog springs into action when pulled by his leash. Measuring only 3 x 1.75 x 1 inches, World's Smallest Slinky Dog wags his tail, wiggles his body, flaps his ears around and stretches like an accordion. (STL360796) **Item has been previously solicited in *New to Order.*** (3565/5027) (C: 1-1-2) **NOTE:** Available only in US, Canada, and US territories.
Retro Toy.....$7.99

O/A RAINBOW BRITE 12-INCH PLUSH DOLL

From The Loyal Subjects. Celebrating 40 years of *Rainbow Brite*, The Loyal Subjects brings back the beloved *Rainbow Brite Doll!* Rainbow Brite is classically styled with her super cute face, iconic yarn hair, roto head, soft plush body and modernized with vibrant colored high quality fabric clothing. Rainbow Brite's soft plush body, roto head and carefully crafted details make this doll wonderfully tactile, inviting children to explore & engage in sensory play. And, built to withstand the rigors of play, ensuring a long-lasting beloved toy. Comes with a sticker sheet that contains 7 classic Rainbow Brite stickers. Packaged in the quintessential yellow window-style gift box with rainbow accents. (STL317517) **Available Now!** (2329/PLSH12RBRA101) (C: 1-1-2) **NOTE:** Available only in US, Canada, and US territories.
Doll.....$19.99

OFFERED AGAIN

O/A RUBIK'S 50TH-ANNIVERSARY 3X3 PUZZLE CUBE

From Spinmaster. Go retro with a Rubik's Cube that looks and feels like it's a toy from the past, complete with classic boxy edges, slower turning, stickers, gold side, and special anniversary logo, presented in a retro plastic display case. The Rubik's Cube features six different colored sides of nine squares each. Once the faces are jumbled, twist, turn, and rotate until each of the six faces has only one color. This challenging puzzle is the same retro toy that you remember from childhood. Brain teaser, fidget toy, or travel puzzle, this brain puzzle is your new go-to cube. (STL354766) **Available Now!** (5665/6068726) (C: 1-1-2) **NOTE:** Available only in US, Canada, and US territories.
Puzzle Toy.....$14.99

PLAY-DOH SUPER COLOR 20-PIECE PACK

From Hasbro Toy Group. This big pack of 20 cans of *Play-Doh* modeling compound holds an endless array of creative possibilities! Little hands can roll, twist and shape these colors into any form that strikes their fancies, then mash them up and start all over. Perfect for play dates and parties, the Super Color Pack is just the ticket for big Play-Doh fun! (STL331068) **Available Now!** (309/A7924AS44) (C: 1-1-2) **NOTE:** Available only in US, Canada, and US territories.
Retro Toy.....$16.99

STRAWBERRY SHORTCAKE CLASSIC VERSION 5-1/2-INCH FASHION DOLL

From The Loyal Subjects. Introducing the charming 5 1/2" retro *Strawberry Shortcake* doll, a delightful homage to the original Strawberry Shortcake doll from the 80's. This updated classic is the perfect addition to any toy, fashion doll, and doll collection! This fully articulated doll (29 points of articulation!) is designed with high-quality materials and precise attention to every detail, making it both durable and beautiful. Get ready for a sweet-smelling playtime adventure with the articulated Strawberry Shortcake fashion doll, each including (BIG VALUE and Reveals!) "secret/blind" accessories. With plenty of hair play, fashion play, and imaginative doll play, the Strawberry Shortcake fashion dolls are sure to bring joy, positivity, and love for ALL! Packaged in the red window-style gift box with classic Strawberry Shortcake imagery, making it a perfect collectible item. (STL336801) **Item has been previously solicited in *New to Order.*** (2329/FD5SSSTRSDCC01) (C: 1-1-2)

Doll $20.00

OFFERED AGAIN

O/A CARE BEARS MEDIUM 14-INCH PLUSHES

From Shylling Associates. Colorful, stylish, and just so cute, these Care Bears can't wait to add a splash of magic to your day. Each plush toy is made with high quality, soft material that makes them fun to hug and squeeze. And with their unique expressions and fantastical belly badges, these bears are sure to delight kids and collectors everywhere. (STL319943) **Available Now!** (6124/22400) (C: 1-1-2)

Plush $19.99

HYPER YOYO ACCEL ORIGIN

From BNTCA - Toy. Hyper Yoyo Accel, which is incredibly popular in Japan right now, is finally coming to the US! The *Hyper Yoyo Accel* series features the innovative "Accel System," a patented technology (pending in both Japan and the US) that allows the yoyo to spin at high speed without being thrown. By pulling the string sharply while holding the yoyo, the system enables new tricks that were impossible with traditional yoyos. The *Accel Origin* is an entry-level model designed specifically for beginners. It excels in making basic tricks like Accel Spin,Trapeze, and Walk the Dog easy and enjoyable to learn. (STL367266) **Item has been previously solicited in *New to Order.*** (9036) (C: 1-1-2) **NOTE:** Available only in US, Canada, and US territories.

PUNKISH GREEN (60006)—Yo-Yo $14.99
HIP-HOP YELLOW (60004)—Yo-Yo $14.99
HEROIC BLUE (60003)—Yo-Yo $14.99
GAMING BLACK (60002)—Yo-Yo $14.99
DRAGONIC RED (60001)—Yo-Yo $14.99
COSMO PURPLE (60005)—Yo-Yo $14.99

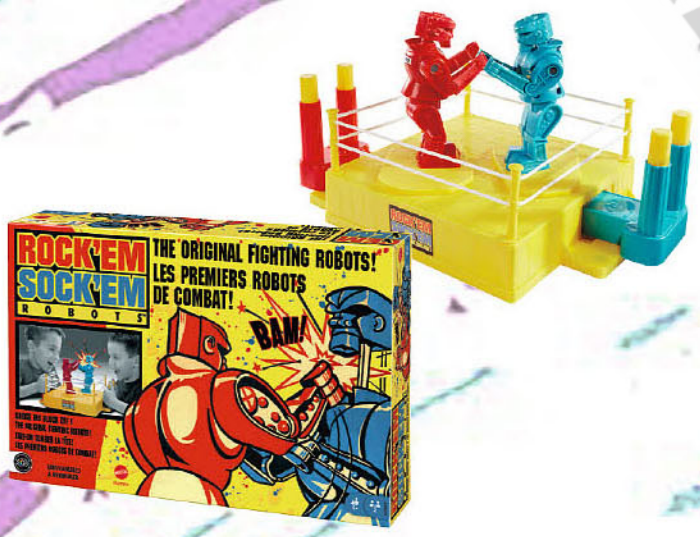

ROCK 'EM SOCK 'EM ROBOTS BOARD GAME

From Mattel Toys. A classic for over 40 years! It's the game where the original battling robots try to knock each other's blocks off! Red Rocker and Blue Bomber battle it out in the arena, with realistic sounds and jaw-jolting action. Red Rocker and Blue Bomber battle it out in the arena. Multiaction controls allow them to slide, turn and punch. Realistic sounds combine with jaw-jolting action. When a robot lands that blockbuster punch to his opponent's jaw, the victorious robot's head pops up with that Rock 'em Sock 'em "gotcha" sound. 2 players. (STL342545) **Item has been previously solicited in *New to Order.*** (744/CCX97) (C: 1-1-2) **NOTE:** Available only in US, Canada, and US territories.

Board Game $21.99

OFFERED AGAIN

O/A TELETUBBIES 8-INCH PLUSH

From The Loyal Subjects. Join us as we welcome *Teletubbies* to the TLS family! Featuring the beloved Teletubbies *Laa Laa*, *Dipsy*, *Po*, and Tinky Winky as our new line of 8" Cheebee style collectible plushes. These adorable figures make the perfect gift for all *Teletubbies* fans! Whether they are a stowaway in a backpack, gift, desk companion or the center of attention at a late night dance party, these characters are sure to bring a smile to any face. (STL327563) **Available Now!** (2329) (C: 1-1-2)

PO (PLSH8TELPO01)—Plush $14.99
LAA LAA (PLSH8TELLAA01)—Plush $14.99
DIPSY (PLSH8TELDIP01)—Plush $14.99
TINKY WINKY (PLSH8TELTIN01)—Plush $14.99

GAMES
FEATURED ITEMS

COMPENDIUM OF DUNGEON CRAWLS VOLUME 6: A COMPILATION OF ADVENTURES HC
GOODMAN GAMES M-96

STARFINDER (2E) RPG: STARFINDER PLAYER CORE HC
PAIZO PUBLISHING M-99

MARVEL SUPER-HERO TRAINER
ULTRA PRO M-101

© PREVIEWS and PREVIEWSworld.com

BANDAI CO., LTD

UNION ARENA TCG: HUNTER X HUNTER V2 BOOSTER PACKS

Hunt your opponent with Comrades x Courage x Wisdom! Many popular characters from the *Greed Island Arc* and members of the Phantom Troupe are included! Attack your opponent with Nen abilities! There are 12 cards/pack for Booster Pack products. There are 4 levels of rarities, which are "Common (C)", "Uncommon (U)", "Rare (R)", and "Super Rare (SR)" while AP cards are included at a low pull rate. There's a total of 106 card types + 6 types of AP cards in the lineup. In addition to this there's also alt-art cards! Power up your favorite deck and make playing *Union Arena* even more fun! (STL370563) **Item has been previously solicited in *New to Order*.** (C: 1-1-2) **NOTE:** Available only within US and territories.

Pack (BAN 2802224).....$4.99

UNION ARENA TCG: RUROUNI KENSHIN BOOSTRER PACKS

Rurouni Kenshin joins *Union Arena!* Iconic characters like Himura Kenshin, Saito Hajime, and others from the anime are featured in the card lineup. Players can make fun decks based on the Kamiya Dojo or the Shinsengumi, which series fans are sure to enjoy. As a chase card, the SR-series cards will have the signature of the Japanese voice actor printed on it! (STL370557) **Item has been previously solicited in *New to Order*.** (C: 1-1-2) **NOTE:** Available only within US and territories.

Pack (BAN 2802221).....$4.99

UNION ARENA TCG: RUROUNI KENSHIN STARTER DECKS

Rurouni Kenshin joins *Union Arena!* Iconic characters like Himura Kenshin, Saito Hajime, and others from the anime are featured in the card lineup. Players can make fun decks based on the Kamiya Dojo or the Shinsengumi, which series fans are sure to enjoy. As a chase card, the SR-series cards will have the signature of the Japanese voice actor printed on it! (STL370560) **Item has been previously solicited in *New to Order*.** (C: 1-1-2) **NOTE:** Available only within US and territories.

Deck (BAN 2802223).....$11.99

GOODMAN GAMES LLC

FEATURED ITEM

COMPENDIUM OF DUNGEON CRAWLS VOLUME 6: A COMPILATION OF ADVENTURES HC

(W) Goodman Games Staff (A) David Griffith

The Adventure Continues! This collection of 12 short adventures is suitable for 1st to 4th-level characters. These adventures feature new monsters, magic items, and spells. Adventure awaits! (STL365224) (C: 0-1-2)

HC, 8x11, 200pgs, B&W.....$59.99

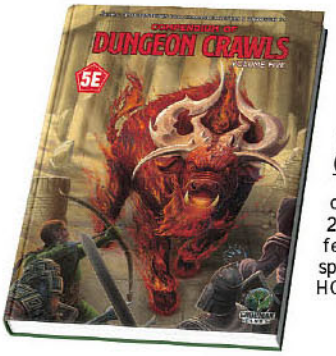

COMPENDIUM OF DUNGEON CRAWLS VOLUME 5: A COMPILATION OF QUESTS HC

(W) Goodman Games Staff
(A) David Griffith

The Adventure Begins! This collection of 12 adventures is suitable for 1st to 2nd-level characters. These adventures feature new monsters, magic items, and spells. (STL365223) (C: 0-1-2)

HC, 8x11, 200pgs, B&W.....$59.99

FIFTH EDITION FANTASY #31: IDYLLS OF THE RAT KING SC

(W) Jeffery Quinn, Mike Ferguson
(A) Quico Vicens

Goblin bandits are once again attacking caravans of precious silver. The goblins have taken up residence in abandoned silver mines northwest of Silverton. The heros must explore the mines, where they discover more than just goblin bandits. An unspeakable evil lurks in those forlorn chambers... (STL365225)

SC, 8x11, 32pgs, B&W.....$10.99

FIFTH EDITION FANTASY #32: THE LOST VAULT OF TSATHZAR RHO SC

(W) Mike Mearls, Rick Maffei
(A) Alexandra Coggon

The heroes are sent to deal with a pesky ogre maurader. But something is not right. They discover a passage in its lair leading deep into the mountain. Soon they are lost in the vault of an ancient sorcerer whee they are confronted with the terrifying dangers of a lost epoch! (STL365226) (C: 0-1-2)

SC, 8x11, 32pgs, B&W.....$10.99

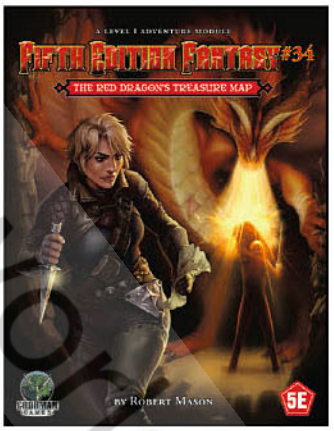

FIFTH EDITION FANTASY #34: THE RED DRAGON'S TREASURE MAP SC

(W) Chris Doyle
(A) Alexandra Coggon

An ancient map leads to the horde of a slain dragon. But finding the remote lair is a puzzle into itself. Until the owner of the map tracks down the heroes and offers a deal they cannot resist. Now its race against time, and a fierce rival to get to the lair, use the map to negotiate the twisting lava tubes, while avoiding natural and unnatural hazards. But to plunder a slain dragon's hoard is not that simple... *The Red Dragon's Treasure Map* is a brand new fifth edition adventure suitable for a neophyte game master to kick off a new campaign. The adventure is suitable for four to six 1st level characters and presents a fully designed dungeon level, a host of classic fantasy monsters and a beautifully illustrated player handout featuring the red dragon's treasure map. A Level 1 Introductory Adventure. (STL365228) (C: 0-1-2)

SC, 8x11, 16pgs, B&W.....$2.00

© Penny Arcade, Inc. and PREVIEWSworld.com

FIFTH EDITION FANTASY #33: SAILORS ON THE STARLESS SEA SC

(W) Harley Stroh, Mihailo Tesic
(A) Graey Erb

The heroes discover a horde of beastmen inhabiting an ancient keep on a hill. Further investigation uncovers a vile chaos cult and an antediluvian ziggurat deep below in a vast underground sea. The heroes must stop a foul rite at the font of chaos and win the day! (STL365227) (C: 0-1-2)

SC, 8x11, 32pgs, B&W.....$10.99

FIFTH EDITION FANTASY 2-PAGE UNDERDELVES: TERROR FROM THE UNDERDEEP! SC

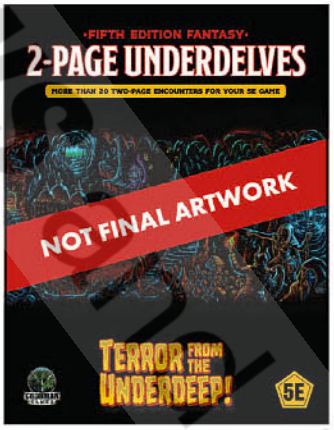

(W) Goodman Games Staff

2-Page UnderDelves is a compilation of over 20 short adventures set in the expansive passages and caverns of the UnderDeep. Designed for the fifth edition rules, these short encounters are exactly 2 pages long and feature a map, an illustration, and typically 3 to 5 encounter areas, perfect for a single session. Although designed to complement the *Terror From the UnderDeep* saga, these Delves can be used in any GM's campaign that features subterranean environments. The UnderDeep is a dangerous site, so these Delves skew toward higher-level play (8th or higher level), but several are suitable for lower-level action at the game table. (STL365221) (C: 0-1-2)

SC, 8x11, 32pgs, B&W.....$15.99

TERROR FROM THE UNDERDEEP BOXED SET

(W) Goodman Games Staff
(A) William McAusland

A giant box of adventure, spanning 10 chapters. It includes 4 books, nine adventures, a GM guide, and poster maps. Why have several giant clans in the Northlands, typically uncooperative war-like tribes, allied in a desperate attempt to collect electrum. After clashing with numerous giants, the trail of the electrum leads to the lightless caverns of the UnderDeep. What sinister power created such a wicked alliance and craves to return to the surface to wrack its revenge. (STL365229) (C: 0-1-2)

HC, 450pgs, B&W..... $79.99

OFFERED AGAIN

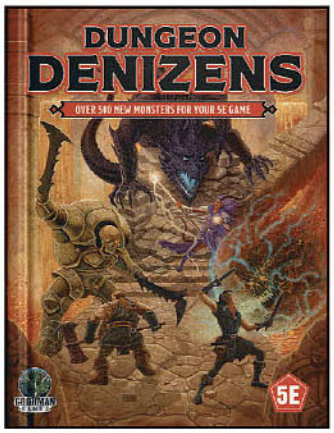

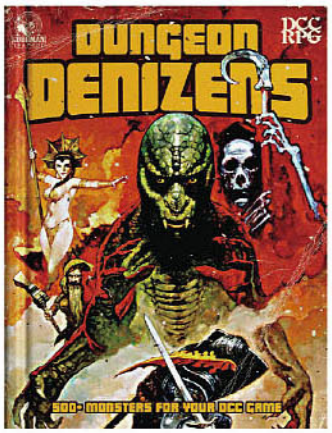

O/A DUNGEON DENIZENS HC

(W) Curtis Michael, Chris Doyle (A) David Griffith

Are your adventurers brave enough to battle the denizens of the dungeon? This massive tome presents 500 new monstrous opponents for your fantasy dungeon crawls! A judge armed with this book, along with a vivid imagination, will be armed to craft thoughtful, challenging encounters for even the most skilled and demanding players. The next time your characters pry open a stuck dungeon door, surprise them with one of these Dungeon Denizens! Each entry includes brand-new full-color art, fully developed RPG statistics (for either *D&D 5E* or *Dungeon Crawl Classics*), plus notes on ecology, evocative lore, and tactics. Appendices include new monster tables including random encounters, critical hits, and ways to make these curious creatures even more unique in your campaigns. (STL310518) (C: 0-1-2)

D&D 5E EDITION—HC, 8x11, 600pgs, FC.....$69.99
DCC EDITION—HC, 8x11, 480pgs, FC.....$69.99

Art Not Final

O/A DUNGEON DENIZENS GAME MASTER SCREEN

(W) Benjamin Hayward

Goodman Games presents the *Dungeon Denizens Game Master Screen*, an accessory to *Dungeon Denizens*, for your 5E or *DCC* game. Featuring full-color art on the Player facing side, and Quick Templates on the Game Master/Judge facing side, this cardstock screen is the perfect barrier to hide all your notes from the player's prying eyes. Use these templates to adjust monster lethality at the game table, in real time, to keep your players engaged in every combat. The Dungeon Denizens Game Master Screen is a thick cardstock 3-panel screen with full-color art on one side, and game material on the opposite side. Suitable to use with Dungeon Denizens, or any monsters from your campaign setting. (STL310529) (C: 0-1-2)

D&D 5E EDITION—HC, 3pgs, FC.....$19.99
DCC EDITION—Game Accessory, FC.....$19.99

GREEN RONIN PUBLISHING

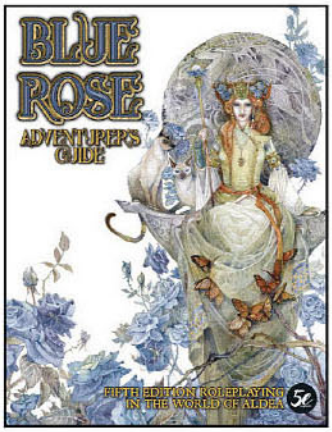

O/A BLUE ROSE ADVENTURERS GUIDE: FIFTH EDITION ROLEPLAYING IN THE WORLD OF ALDEA HC

The *Blue Rose Adventurer's Guide* opens up the award-winning romantic fantasy world of Aldea for players of the Fifth Edition of the world's most popular fantasy roleplaying game. Aldis, the Sovereignty of the Blue Rose, shines as a new light in the world after the dark age of the Shadow Lords. Envoys of the Sovereign's Finest strive to protect Aldis from threats like the Shadow-dominated land of Kern and the fanatical Theocracy of Jarzon, as well as corrupt monsters and artifacts left over from the devastating Shadow Wars. The peoples of Aldis — human, sea-folk, arcane vata, the doughty night people, and psychic, intelligent beasts known as the rhydan — unite in common cause. It comes complete with all of the ancestries, class options, feats, and more you need to create your own *Blue Rose* adventurers. (STL172618)

HC, 8x11, 176pgs, B&W.....$39.95

© PREVIEWSworld.com

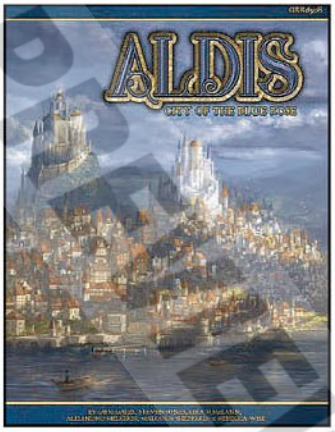

O/A BLUE ROSE RPG: ALDIS: CITY OF THE BLUE ROSE SOURCEBOOK HC

Welcome to Aldis: City of the Blue Rose! This beautiful, full color sourcebook lavishly details the capital city of the central nation in the *Blue Rose RPG*, providing players and Narrators alike the tools needed to tell stories using the city as a focus. From the intrigues of nobles in the High Ward to the entertainments in the Middle Ward to the roughest parts of town found in the Outer Ward, this supplement details people, important sites, and historical events of the City of the Blue Rose. (STL080415)

HC, 8x11, 144pgs, B&W.....$39.95

O/A BLUE ROSE RPG: ENVOYS TO THE MOUNT HC

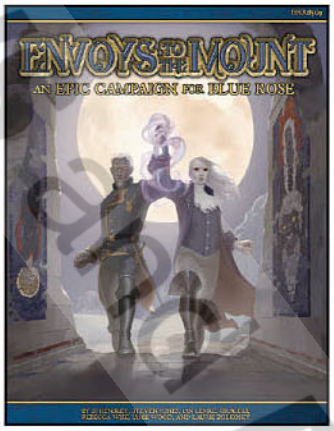

Envoys to the Mount is an epic campaign for the *Blue Rose* RPG whose four adventures span five years and all four tiers of play. In it a small band of envoys from the Sovereign's Finest must travel to far-off vata stronghold known as Mt. Oritaun and lend their aid against the sinister powers of the Shadow Barrens. The heroes must face off against the very forces of Shadow and may unlock some of the ancient secrets of the world of Blue Rose. *Envoys to the Mount* also provides a complete gazetteer for the Shadow Barrens and Mt. Oritaun, a guide to the Sovereign's Finest, and a host of creatures and NPCs for use within or outside of this storyline. (STL125022)

HC, 8x11, 224pgs, B&W $39.95

KONAMI DIGITAL ENTERTAINMENT

SPOTLIGHT ON

SHONEN JUMP Yu-Gi-Oh! TRADING CARD GAME
BATTLES OF LEGEND MONSTER MAYHEM

YU-GI-OH! TCG BATTLES OF LEGEND: MONSTER MAYHEM

This year's *Battles of Legend* set, *Battles of Legend: Monster Mayhem*, comes with three new surprises! Surprise #1: It's Time to Chibi! Get your hands on 10 cute-as-a-button "chibi" variant arts of popular monsters. We've used the chibi art style on accessories before, but this is the first time it's been used on actual cards. Surprise #2: Bling Out with Style! Also new in this set—emblazoned Ultra Rares! Each pack comes with a Dragonmaid, P.U.N.K., or Orcust-themed Ultra Rare card with a custom emblem for that theme, emblazoned right on the card's text box. Surprise #3: Starlights Return! Last seen in 2023 as extremely hard to find cards, Starlight Rares will be in *Battles of Legend: Monster Mayhem* at about the same rate that you could find Quarter Century Secret Rares the last several years. 5 cards per pack, 24 packs per box. (STL368709) **Item has been previously solicited in *New to Order*.** (C: 1-1-2) **NOTE:** Available only within US and territories.

Booster Pack (KON 86786).....$4.49

SPOTLIGHT ON

YU-GI-OH! TCG: DUELIST'S ADVANCE

The latest blockbuster hundred-card core booster set, *Duelist's Advance*, is coming your way to heat up the summer months! *Duelist's Advance* is jam-packed with exciting new cards that true Duelists everywhere won't want to miss! 24 packs per box. (STL370134) **Item has been previously solicited in *New to Order*.** (C: 1-1-2) **NOTE:** Available only within US and territories.

Booster Pack (KON 86811).....$4.49

PAIZO INC

SPOTLIGHT ON

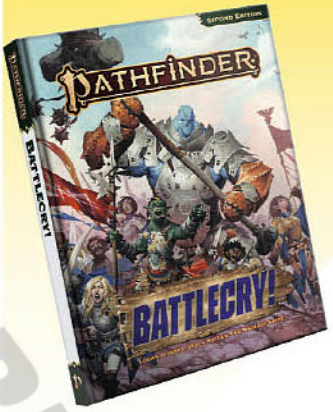

PATHFINDER SECOND EDITION RPG: BATTLECRY HC

(W) Various

This new rulebook for the *Pathfinder Roleplaying Game* covers all aspects of war, including two bold new character classes! Help steer the flow of battle as a cunning commander, or protect your allies from harm as an indomitable guardian. You'll also find archetypes that allow you to raise a small battalion of undead soldiers or wield a personal siege weapon, the new larger-than-life jotunborn ancestry, an armory of magic weapons, and rules for running combat alongside troops that you command to fill out your army's ranks. Golarion's generals need you, so heed the Battlecry! (STL367922) (C: 0-1-2)

REGULAR EDITION—HC, 8x11, 224pgs, FC.....$64.99

SPECIAL EDITION—HC, 8x11, 224pgs, FC.....$84.99

PATHFINDER (2E) ADVENTURE PATH: MYTH-SPEAKER VOLUME 2: DEATH SAILS A WINE-DARK SEA SC

(W) Brian Duckwitz

"Death Sails a Wine-Dark Sea is a *Pathfinder* Adventure for four 4th-level characters. This adventure continues the *Myth-Speaker Adventure Path*, a three-part monthly campaign in which the player characters assume the role of regional hero-gods and have the opportunity to restore the tradition of myth-speaking to a realm inspired by Ancient Greece. This volume also includes a gazetteer of the Iblydan Archipelago, a system for managing the cult forming around the pantheon of player characters, and a toolbox of new items, exemplar abilities, and creatures from the mythic isles of Iblydos. (STL371835) (C: 0-1-2)

SC, 8x11, 96pgs, FC (2 of 3).....$29.99

© PREVIEWS and PREVIEWSworld.com

PATHFINDER FLIP-MAT: SIEGE

(W) Jason Engle, Stephen Radney-MacFarland

This exciting tactical map sets the scene for a sensational siege! One side features a walled fortification before the battle begins, along with a moat and trenches, protecting a ballista from invading soldiers. The other side shows the same fortification, but after the battle has been raging and blood has been spilled. Draw your sword and charge into battle with *Pathfinder Flip-Mat: Siege!* *Pathfinder Flip-Mat: Siege* measures 24" x 30" unfolded, and 8" x 10" folded. (STL367921) (C: 0-1-2)

SC, 8x11, 18pgs, FC..... $19.99

ERA OF THE ECLIPSE: A STARFINDER NOVEL HC

(W) Tim Pratt

From Hugo Award-winning author Tim Pratt (*City of the Fallen Sky*, *Reign of Stars*, *Liar's Blade*) comes the definitive starting point to the science-fantasy galaxy of the award-winning setting of the *Starfinder Roleplaying Game*. Experience firsthand the days after the Gap when history disappeared and follow in the footsteps of *Starfinder*'s newest iconic characters as they rush to uncover the truth of *Starfinder*'s greatest mystery! (STL367930) (C: 0-1-2)

Book

HC, 6x9, 284pgs, B&W $29.99

FEATURED ITEM

STARFINDER (2E) RPG: STARFINDER PLAYER CORE HC

(W) Jessica Catalan & Various

The *Starfinder Player Core* is the definitive entry point for *Starfinder Second Edition*, with everything a player needs to learn how to play the game! Choose from 10 ancestries, six character classes, and hundreds of feats and spells to create unique characters ready to take on a ruthless galaxy awash with magic and opportunity. *Starfinder Player Core* brings the *Starfinder* RPG into its new edition and is now 100% compatible with the acclaimed Second Edition of the hit *Pathfinder Roleplaying Game*. Along with *GM Core* and *Alien Core*, these books provide a new foundation for the future of tabletop gaming! (STL367926) (C: 0-1-2)

REGULAR EDITION—HC, 8x11, 464pgs, FC..... $69.99

SPECIAL EDITION—HC, 8x11, 464pgs, FC..... $89.99

STARFINDER: INFINITY DECK CARD GAME

(W) Jason Keeley, Joe Pasini

The *Starfinder Infinity Deck* comes with rules for four games: a high-stakes gambling game, a card-collecting competition in which you'll salvage an abandoned starship, a tense two-player game that pits smuggler versus security, and a planet-hopping race to complete jobs-for-hire. Pick the perfect pairing for your players and pass the time in the world of *Starfinder* at your table at home. Games support a variety of player counts ranging from 1–5 players and take 10–30 minutes. (STL367929) (C: 0-1-2)

Card Game, FC $34.99

STARFINDER SECOND EDITION COMBAT PAD

(W) Paizo Publishing

Maintain the flow of combat with the *Starfinder Combat Pad* initiative tracker, now optimized for use with the new *Starfinder Second Edition!* Usable with any roleplaying game, this board includes magnets that stick right to it! List the names of heroes and foes on the magnets using a wet or dry erase marker, then place them in initiative order. Easily track when a character delays their turn or starts dying by sliding the magnets. Take the uncertainty out of battle with the *Starfinder Combat Pad!* (STL367924) (C: 0-1-2)

SC, 8x11, FC..... $24.99

STARFINDER (2E): MURDER IN METAL CITY DELUXE ADVENTURE

(W) Jenny Jarzabski

Murder in Metal City is a deluxe introductory boxed set adventure for four 1st-level *Starfinder Second Edition* characters containing numerous tools to assist GMs, including player and creature tokens, an immersive poster-sized double-sided battle map, investigation handouts, item cards, NPC cards, and a GM reference sheet and investigation tracker—everything required for a premium adventure experience! (STL367928) (C: 0-1-2)

Boxed Set, 70pgs, FC..... $39.99

Need help keeping track of your comic book collection?

OVERSTREET® HAS YOU COVERED!

Get access to Collection Management, Overstreet® Pricing, and our Extensive Database.

Industry Trusted for OVER 50 Years!

OVERSTREET ACCESS

© PREVIEWS and PREVIEWSworld.com

RENEGADE GAME STUDIO

THE ANARCHY BOARD GAME

At the end of 1135, Henry I, king of England died unexpectedly leaving no male heir to reign in his stead. Henry's daughter, the Empress Matilda, believed she should rule by succession. However, the late king's favorite nephew, Stephen de Blois, was quicker to the throne, and with the help of his brother, the Bishop of Winchester, was crowned king. Those loyal to the empress were enraged by Stephen's coronation and would not accept him as their new ruler. Over the next 18 years, England saw a breakdown in law and order as civil war spread throughout the country. This conflict came to be known as The Anarchy... In *The Anarchy*, players take on the role of English nobles loyal to King Stephen. Over five rounds, players must build their domain, defend their castle from attacks by the approaching Anjevin armies, and storm strongholds loyal to Matilda with their own crafted siege weapons. The player who can accumulate the most Bravery, Loyalty, Influence and Might, whilst avoiding Discontent, will prove to King Stephen they are his most loyal ally, granting them his largest earldom. (STL370621) **Item has been previously solicited in *New to Order*.** (C: 1-1-2) **NOTE:** Available only within US and territories.
Board Game (RGS 02801).....$65.00

HEROSCAPE: AIR MARSHAL NESBITT ARMY EXPANSION

From the moment she claimed her Wellspring and rose to power, Volarak knew that in a land controlled by winged Kyrie, air power would be crucial. Her mechanized air force engages the enemy from above and rapidly deploys strike teams to the front lines. Some of the bolder pilots even take the fight to the enemy directly. Few things drive fear into an army quite like a huge battleblimp careening into your front lines! This expansion introduces *Air Marshal Zed Nesbitt*, a unique hero figure in the *Heroscape Age of Annihilation*. Zesbitts synergy with other Vorid figures makes him an integral part of a well-rounded army, providing both offensive power and strategic deployment options. His custom-engineered war dirigible allows him to execute daring maneuvers, making him a formidable presence on the battlefield! (STL370575) **Item has been previously solicited in *New to Order*.** (C: 1-1-2) **NOTE:** Available only within US and territories.
Game Expansion (RGS 02774).....$30.00

HEROSCAPE: THE LAVA FIELDS OF VALHALLA TERRAIN EXPANSION

As though the devastation wrought by Valhalla's many combatants was insufficient, the very earth itself seems intent to join in the destruction. Where the many magics and machines of battle split the earth, viscous lava fields erupt and spew molten magma into deadly pools. Those who would dare cross these flaming wastelands must tread carefully, or lose more than just their feet. This expansion contains over 120 hexes and is fully compatible with all *Heroscape* Master Sets and Expansions. Transform your battlefield into a deadly volcanic wasteland, where every step could mean survival or destruction. Molten lava tiles and lava field spaces introduce strategic risk-reward mechanics, forcing players to think carefully about movement and positioning. With its bold visual impact and high-stakes gameplay mechanics, *The Lava Fields of Valhalla Terrain Expansion* is perfect for players who want to raise the intensity of their *Heroscape* battles. (STL370580) **Item has been previously solicited in *New to Order*.** (C: 1-1-2) **NOTE:** Available only within US and territories.
Game Expansion (RGS 02792).....$60.00

HUNTER THE RECKONING RPG: APOSTATES SOURCEBOOK HC

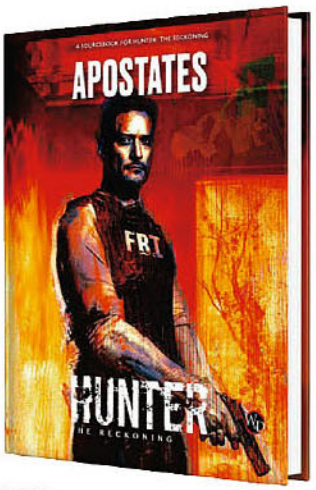

Whether you once ran a Monster-X franchise, served in the Special Affairs Division, consulted for the shadowy Arcanum, temped at Re:Venge, or volunteered for the Society of St. Leopold, working with the Orgs means you've seen it all—and then some. But when the grind ignites a Drive deep within, it's time to break free and seek a new path. Step into the shoes of the disillusioned and defiant ex-Org operatives. Apostates empowers players to repurpose the assets of their former employers —everything from classified intel to cutting-edge gear and clandestine networks. Play as these rogue agents or unleash them as unpredictable rivals in your *Hunter: The Reckoning* chronicle. (STL351970) **Item has been previously solicited in *New to Order*.** (C: 0-1-2) **NOTE:** Available only within US and territories.
Sourcebook (RGS 01161).....$45.00

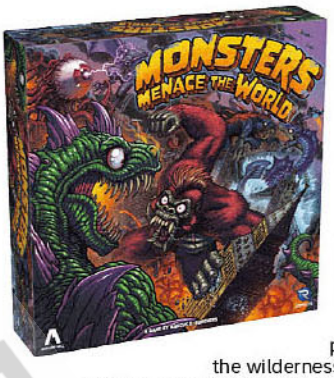

MONSTERS MENACE THE WORLD BOARD GAME

The year was 2005, and the largest animal recorded alive was the blue whale. But suddenly, the world was shocked by the appearance of terrifying creatures that could have the blue whale for a light midnight snack. Gargantis, Toxicor, Tomanagi, and others rampaged across the United States as the rest of the world watched in horror, in an event that has become known as the 2005 Rampage. Though many cities and famous landmarks were demolished, after a stunning battle for supremacy the monsters disappeared into the wilderness, the world was left to pick up the pieces. Now, many years later, the colossal creatures have discovered the rest of the continents of the world, and all of humanity are threatened by their gargantuan struggle. *Monsters Menace the World* is a 2-4 player game where each player controls a Monster that they use to menace the planet in order to gain Infamy, as well as one Military faction to slow down or stop the other players Monsters from doing the same. Play as Chupacoloso, Konk, Nessie, Strigoika, Tomanagi, Zorb, and The Minions. The player with the most Infamy wins! (STL370619) **Item has been previously solicited in *New to Order*.** (C: 1-1-2) **NOTE:** Available only within US and territories.
Board Game (RGS 02808).....$55.00

SKARA BRAE BOARD GAME

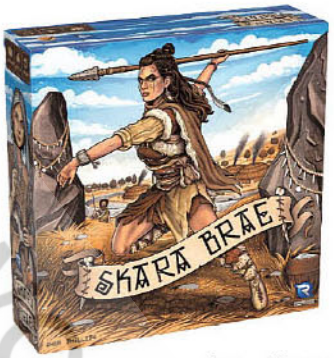

Around five thousand years ago, a resilient group of farmers and hunters built a thriving community on the Orkney Islands of northern Scotland. Rather than discarding their empty shells, broken tools, bones, and other waste, they used them to form large mounds of earth over hundreds of years. Later generations dug into these midden piles to create a series of rooms and tunnels to shelter from the harsh winds and cold winter months. The aim of *Skara Brae* is to gather various Resources in order to feed, clothe, and shelter the growing number of Settlers. Players take turns drafting Village Cards and using their Workers to Furnish, Cook, Craft, Clean, and Trade. At the end of each Round, players need to provide for their Settlers and will likely create more Midden that needs to be cleaned up. After 4 Rounds, the player with the most Victory Points (VP) wins. (STL370620) **Item has been previously solicited in *New to Order*.** (C: 1-1-2) **NOTE:** Available only within US and territories.
Board Game (RGS 02799).....$60.00

© Bleeding Cool Previews.com

ROLL FOR COMBAT

OFFERED AGAIN

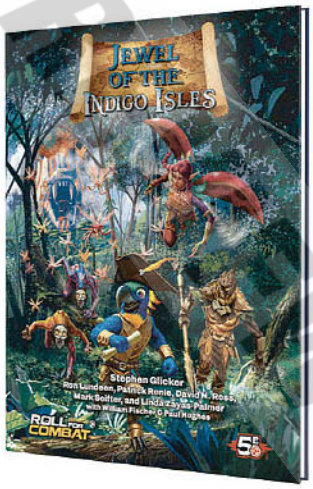

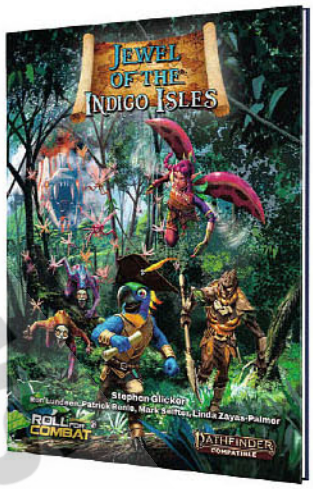

O/A BATTLEZOO: JEWEL OF THE INDIGO ISLES HC

(W) Vinz el Tabanas & Various (A) Ameur Makhloufi

Mysteries abound in the pirate town of Rumplank, but none are as well known as the legend of Poppy von Barnacle's lost treasure. A band of up-and-coming heroes, chosen by the royal family, must reunite a magical map and follow the clues to find the lost treasure once and for all. But all is not as it seems; somewhere, a deep evil from Rumplank's ancient past stirs. Explore, voyage, battle, and triumph in the legendary *Jewel of the Indigo Isles Adventure Path* for both 5th Edition and *Pathfinder* Second Edition! This complete campaign takes heroes from 1st to 11th level. (STL283596) (C: 0-1-2)

D&D 5E EDITION—HC, 8x11, 428pgs, FC $79.99
PATHFINDER 2E EDITION—HC, 8x11, 420pgs, FC $79.99

ULTRA PRO INTERNATIONAL

FEATURED ITEM

MARVEL: SUPER HERO TRAINER

Train like a hero! Complete missions alongside your favorite heroes. Listen to the advice from the iconic heroes of the Marvel Universe you will meet on your journey. Move all around to accomplish your missions: crawl, fight, jump, the artificial intelligence of your Super Hero Trainer will guide you! Includes motion detection technology that will recognize your movements. Keep track of your 30 training missions through your Hero Map. (STL370351) **Item has been previously solicited in *New to Order.*** (C: 1-1-2) **NOTE:** Available only within US and territories.

Roleplay (UPI 10302) $27.99

BOB ROSS: LAKESIDE PATH 105CT APEX DECK PROTECTOR SLEEVES

Every day can be a good day with Bob Ross tabletop accessories! *Lakeside Path APEX Deck Protector Sleeves* are made with our new easy-shuffle formulation and showcase vibrant, textured artwork of a Bob Ross original painting: a refreshing spring forest landscape of newly sprouted birch leaves against a brisk blue sky with fluffy white clouds reflected in a tranquil lake for bringing the joy of nature to your next game night. Archival-safe polypropylene materials ensure you can sleeve your cards with confidence, and the gloss clear front allows your happy foil cards to shine! Sized for standard size trading cards measuring 2 1/2" x 3 1/2". (STL370628) **Item has been previously solicited in *New to Order.*** (C: 1-1-2) **NOTE:** Available only within US and territories.

Card Accessory (UPI 16526) $19.99

BOB ROSS: LAKESIDE PATH 9-POCKET PRO-BINDER

Every day can be a good day with Bob Ross tabletop accessories! The *Lakeside Path 9-Pocket Zippered PRO-Binder* features a vibrant, full-art print of a Bob Ross original painting, and is designed for collecting and organizing your favorite trading cards. Immerse yourself in a refreshing spring forest landscape of newly sprouted birch leaves against a brisk blue sky with fluffy white clouds reflected in a tranquil lake which adorn this premium PRO-binder, made with a padded leatherette cover and a custom Bob Ross zipper closure. Unzip the binder to find a custom Bob Ross interior pattern, and twenty 9-pocket pages with side loading pockets and low-friction black backing. Each PRO-Binder stores up to 360 standard size cards in Ultra PRO Deck Protector sleeves, and is made with acid-free, non-PVC materials to ensure your happy little cards are safely protected and preserved. (STL370626) **Item has been previously solicited in *New to Order.*** (C: 1-1-2) **NOTE:** Available only within US and territories.

Binder (UPI 16525) $36.99

BOB ROSS: LAKESIDE PATH ALCOVE FLIP DECK BOX

Every day can be a good day with Bob Ross tabletop accessories! The *Lakeside Path Alcove Flip Deck Box* features a Bob Ross original landscape painting on a leatherette finish, so you can bring the joy of nature (and your TCG deck!) with you wherever you go. Immerse yourself in a refreshing spring forest landscape of newly sprouted birch leaves against a brisk blue sky with fluffy white clouds reflected in a tranquil lake on this beautiful deck box, which includes a strong magnetic closure to keep your cards happily secured inside. This Deck Box holds up to 100+ standard-size trading cards double-sleeved in *Ultra PRO Deck Protector* sleeves, and features dual thumb notches for easy access to your deck. (STL370625) **Item has been previously solicited in *New to Order.*** (C: 1-1-2) **NOTE:** Available only within US and territories.

Card Supply (UPI 16524) $21.99

BOB ROSS: LAKESIDE PATH BLACK STITCHED PLAYMAT

Every day can be a good day with Bob Ross tabletop accessories! Add some joy to your game space with the *Lakeside Path* black stitched playmat, featuring a Bob Ross original painting of a refreshing spring forest landscape of newly sprouted birch leaves against a brisk blue sky with fluffy white clouds reflected in a tranquil lake . Each playmat is made with a soft fabric top to reduce damage to cards, and features black stitched edges for an extra special premium feel. The non-slip rubber backing keeps the playmat from shifting during use. With dimensions of approximately 24" x 13 1/2", a playmat also makes an excellent oversize mousepad for home or office. (STL370629) **Item has been previously solicited in *New to Order.*** (C: 1-1-2) **NOTE:** Available only within US and territories.

Playmat (UPI 16527) $23.90

© PREVIEWS Publications

THE GREAT WAVE OFF KANAGAWA 105 CT APEX DECK PROTECTOR SLEEVES

The iconic art piece *The Great Wave Off Kanagawa* by Hokusai makes a bold return to your favorite products with upgraded features! The *105ct APEX Deck Protector Sleeves* are made with our new easy-shuffle formulation and feature vibrant artwork on a textured back. Archival-safe polypropylene materials ensure you can sleeve your cards with confidence, and the gloss clear front allows your foil cards to shine! Sized for standard size trading cards measuring 2 1/2" x 3 1/2". (STL369607) **Item has been previously solicited in *New to Order*.** (C: 1-1-2) **NOTE:** Available only within US and territories.
Card Accessory (UPI 16603).....$19.99

THE GREAT WAVE OFF KANAGAWA ALCOVE EDGE DECK BOX

The iconic art piece *The Great Wave Off Kanagawa* by Hokusai makes a bold return to your favorite product! The *Alcove Edge Deck Box* features iconic artwork printed on leatherette material and can store and protect up to 100 standard-size trading cards double-sleeved in *Ultra PRO Deck Protector* sleeves. This Deck Box is made with durable, high-quality materials, with dual thumb notches for easy access when you are ready to play. Multiple magnets keep your cards securely stored when not in use. (STL369604) **Item has been previously solicited in *New to Order*.** (C: 1-1-2) **NOTE:** Available only within US and territories.
Card Supply (UPI 16601).....$24.99

THE GREAT WAVE OFF KANAGAWA BLACK STITCHED PLAYMAT

The iconic art piece *The Great Wave Off Kanagawa* by Hokusai makes a bold return to your favorite products with upgraded features! Black Stitched Playmats feature this stunning art piece, and black stitched edges offer an added premium feel. Made with a soft fabric top to reduce damage to cards during play and a non-slip rubber backing to keep the playmat from shifting during use, playmats enhance the gameplay experience. With dimensions of approximately 24" x 13 1/2", a playmat also makes an excellent oversized mousepad for home or office. (STL369606) **Item has been previously solicited in *New to Order*.** (C: 1-1-2) **NOTE:** Available only within US and territories.
Playmat (UPI 16602).....$22.99

MAGIC THE GATHERING CCG: ANIMAR SOUL COMANDER SERIES HOLOFOIL PLAYMAT

Holofoil Playmats featuring popular *Magic: The Gathering* artwork printed on a shimmering material with stitched edges. Made with a soft fabric top to reduce damage to cards during play and a non-slip rubber backing to keep the playmat from shifting during use, playmats enhance the gameplay experience. With dimensions of approximately 24" x 13 1/2", a playmat also makes an excellent oversize mousepad for home or office. (STL370527) **Item has been previously solicited in *New to Order*.** (C: 1-1-2) **NOTE:** Available only within US and territories.
Playmat (UPI 38787).....$29.99

MAGIC THE GATHERING CCG: COMANDER SERIES STITCHED EDGE PLAYMATS

Stitched Edge Playmats featuring popular *Magic: The Gathering* artwork. Made with a soft fabric top to reduce damage to cards during play and a non-slip rubber backing to keep the playmat from shifting during use, playmats enhance the gameplay experience. The stitched edges offer an added premium feel. With dimensions of approximately 24" x 13 1/2", a playmat also makes an excellent oversize mousepad for home or office. (STL370521) **Item has been previously solicited in *New to Order*.** (C: 1-1-2) **NOTE:** Available only within US and territories.
ASTARION—Playmat (UPI 38783).....$23.99
KARLACH—Playmat (UPI 38782).....$23.99
MEREN—Playmat (UPI 38785).....$23.99
QUEEN MARCHESA—Playmat (UPI 38786).....$23.99
URTET— Playmat (UPI 38784).....$23.99

POKÉMON TCG: ELITE GENGAR 105CT APEX DECK PROTECTOR SLEEVES

The *105ct APEX Deck Protector Sleeves* for Pokémon TCG are made with our new easy-shuffle formulation and feature vibrant Gengar artwork on a textured back. Archival-safe polypropylene materials ensure you can sleeve your cards with confidence, and the gloss clear front allows your foil cards to shine! Sized for standard size trading cards measuring 2 1/2" x 3 1/2". (STL369612) **Item has been previously solicited in *New to Order*.** (C: 1-1-2) **NOTE:** Available only within US and territories.
Card Accessory (UPI 16610).....$19.99

POKÉMON TCG: ELITE GENGAR 9-POCKET ZIPPERED PRO BINDER

The *9-Pocket Zippered PRO-Binder* for Pokémon features iconic artwork of Gengar and is designed for collecting and organizing your favorite trading cards. Each binder features a padded leatherette cover with premium foil detailing and a zipper closure. After unzipping the binder, you'll find twenty 9-pocket pages sized for standard trading cards in side-loading pockets, allowing you to store up to 360 cards in Ultra PRO Deck Protector sleeves. Pages feature a low-friction black backing, creating a separation between the front and back pockets as well as providing cards a classic framed look. (STL369609) Item has been **previously solicited in *New to Order*.** (C: 1-1-2) **NOTE:** Available only within US and territories.
Binder (UPI 16607).....$36.99

POKÉMON TCG: ELITE GENGAR 12-POCKET ZIPPERED PRO BINDER

The *12-Pocket Zippered PRO-Binders* for Pokémon feature Gengar and are designed for collecting and organizing playsets of your favorite trading cards. Each binder features a padded leatherette cover with foil detailing and a zipper closure. After unzipping the binder, you'll find twenty 12-pocket pages sized for standard trading cards in side-loading pockets, allowing you to store up to 480 cards in Ultra PRO Deck Protector sleeves. Pages feature a low-friction black backing, creating a separation between the front and back pockets as well as providing cards a classic framed look. (STL369610) Item has been **previously solicited in *New to Order*.** (C: 1-1-2) **NOTE:** Available only within US and territories.
Binder (UPI 16608).....$46.99

POKÉMON TCG: ELITE GENGAR PREMIUM ALCOVE FLIP BOX

The *Alcove Flip Box* for Pokémon features a debossed image of Gengar on a leatherette finish with premium foil detailing. A strong magnetic closure keeps your cards safely secured inside, and dual thumb notches offer easy access to your deck. This Deck Box holds up to 100+ standard size trading cards double-sleeved in Ultra PRO Deck Protector sleeves. The lid can be detached from either side of the box to accommodate any play style. (STL369611) **Item has been previously solicited in *New to Order.*** (C: 1-1-2) **NOTE:** Available only within US and territories.
Card Supply (UPI 16609)..... $21.99

WIZARDS OF THE COAST

MAGIC THE GATHERING CCG: FINAL FANTASY

The beloved *Final Fantasy* RPG series' sixteen mainline games of unforgettable characters, items, and moments are now here in *Magic: The Gathering!* Cast powerful spells, call upon classic summons, and even visit your favorite locations on the back of a chocobo. Countless elements from the games are here for you to weave together your own story! Enter battle with some iconic characters, items, and moments from the sixteen core games in the Final Fantasy series. Battle your friends with *Final Fantasy*'s iconic heroes, villains, and spells in Commander, Magic's most popular multiplayer format. Find goodies, Rares and/or Mythics, Traditional Foils, Full-Art lands, and card art from some visionary minds behind the series! It's time to shape your *Magic* story. (STL368321) **Item has been previously solicited in *New to Order.*** (C: 1-1-2) **NOTE:** Available only within US and territories.

PLAY BOOSTERS—Pack (WOC D38420000)..... $6.99
COLLECTOR BOOSTERS—Pack (WOC D38440000)..... $37.99
BUNDLE—Pack (WOC D38480000)..... $69.99
GIFT EDITION BUNDLE—Carton (WOC D38470000)..... $89.99
COLLECTOR DECK—Carton (WOC D38460000)..... $149.99
COMMANDER DECK—Carton (WOC D38450000)..... $69.99
STARTER KIT—Kit (WOC D38540000)..... $19.99

OFFERED AGAIN

O/A DUNGEONS & DRAGONS RPG: ICEWIND DALE: RIME OF THE FROST MAIDEN HC

(W/A) Wizards of the Coast
Brave the frozen North of Faerun in this *Dungeons & Dragons* adventure for characters level 1-12. Beneath the unyielding night sky, you stand before a towering glacier and recite an ancient rhyme, causing a crack to form in the great wall of ice. Beyond this yawning fissure, the Caves of Hunger await. And past this icy dungeon is a secret so old and terrifying that few dare speak of it. The mad wizards of the Arcane Brotherhood long to possess that which the god of winter's wrath has so coldly preserved do you! What fantastic secrets and treasures are entombed in the sunless heart of the glacier, and what will their discovery mean for the denizens of Icewind Dale? Can you save Ten-Towns from the Frostmaiden's everlasting night? (STL165219) **NOTE:** Available only within US and territories.
Adventure Book (WOC C78670000)..... $49.95

O/A DUNGEONS & DRAGONS RPG: QUESTS FROM THE INFINITE STAIRCASE HC

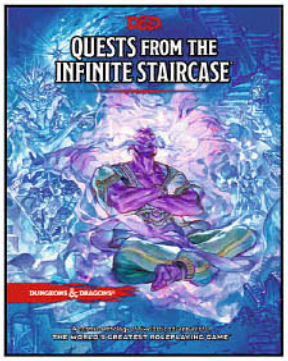

Quests from the Infinite Staircase embraces the magic of the most beloved *Dungeons & Dragons* adventures of all time. Your journey begins in the Infinite Staircase, a dreamlike expanse with doors leading to fantastical worlds, where you'll meet Nafas, a noble genie who fulfills wishes with the help of valiant heroes—like you! As you explore what lies beyond each door, embark on timeless adventures and make memorable moments with your party. This handpicked collection contains 6 remastered first edition adventures, complete with striking settings and a lovable cast of characters. These unforgettable quests can be run individually or as a delightful campaign that takes characters from level 1 to 13. (STL322685) (C: 1-1-2) **NOTE:** Available only within US and territories.
Adventure Book, 224pgs, FC (WOC D37060000)..... $59.95

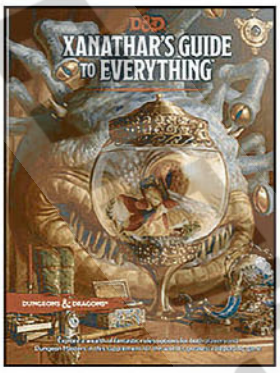

O/A DUNGEONS & DRAGONS RPG: XANATHAR'S GUIDE TO EVERYTHING HC

Beauty is in the eye of the beholder, but evil is in its heart! The Xanathar—Waterdeep's most infamous crime lord, and a beholder to boot. You'd be shocked to discover just how much he knows about you! Yes, you, adventurers! Assembled here in *Xanathar's Guide to Everything* is new information on adventurers of every stripe. In addition, you'll find valuable advice for those of nefarious intent who must deal with such meddling do-gooders, including the Xanathar's personal thoughts on how to dispatch anyone foolish enough to interfere with his business dealings. Alongside observations on "heroes" themselves, the beholder fills the pages of this tome with his personal thoughts on tricks, traps, and even treasures and how they can be put to villainous use. (STL059688) **NOTE:** Available only within US and territories.
HC, 8x11, FC (WOC C22090000)..... $49.95

MAGIC THE GATHERING CCG: TARKIR: DRAGONSTORM

Join your clan. Break the storm. *Tarkir* is now bigger and bolder than ever, filled with cinematic action, dynamic clan gameplay, and powerful new dragons that add lasting firepower to your collection. Claim a trove of relics for your clan with coveted cards, including new Dragonscale Foil fetch lands, Ghostfire cards, and Draconic frames that bring Tarkir to life. You could even seize a piece of Magic history and open one of 500 Serialized Mox Jasper cards (available exclusively in Collector Boosters). (STL368642) **Item has been previously solicited in *New to Order.*** (C: 1-1-2) **NOTE:** Available only within US and territories.

PLAY BOOSTERS—Pack (WOC D42730000)..... $5.49
COLLECTOR BOOSTERS—Pack (WOC D42740000)..... $24.99
BUNDLE—Bundle (WOC D42760000)..... $53.99
COMMANDER DECK—Carton (WOC D42750000)..... $224.95
LAND STATION—Deck (WOC D46530000)..... $19.99

© PREVIEWSworld.com

SQUARE ENIX

FINAL FANTASY XIV ONLINE TTRPG

STARTER SET

SRP: $59.99
Reprint Release: August 2025

Based on the hit MMO Final Fantasy XIV, the FFXIV TTRPG is a tabletop roleplaying game that lets you experience Eorzea from a whole new perspective.

Step into the shoes of a heroic adventurer or assume the game master's mantle, then cooperate to forge your own unique stories within the vast and exciting universe of Final Fantasy XIV.

STL: 299540
UPC: 6 62248 85543 1

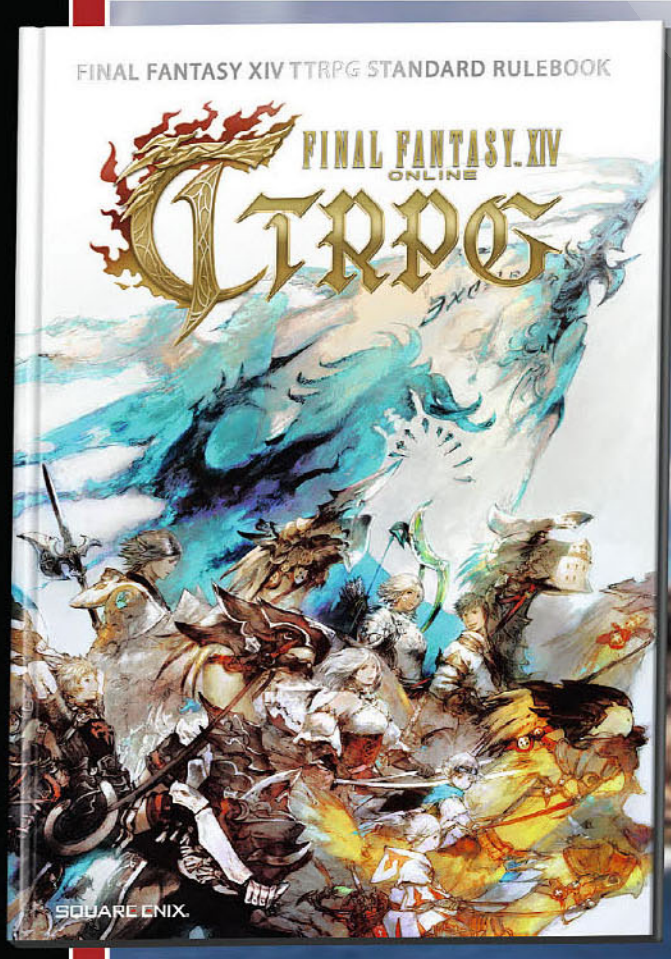

FINAL FANTASY XIV ONLINE TTRPG

STANDARD RULEBOOK

SRP: $69.99
Reprint Release: August 2025

The Final Fantasy XIV Tabletop Roleplaying Game is a gateway into the magical world of Final Fantasy XIV through which you and your friends can embark on exciting and memorable adventures. In this game, one player will act as your gamemaster—the arbiter and lead storyteller—while the rest of your group will play as adventurers.

STL: 339662
UPC: 6 62248 84958 4

© SQUARE ENIX

© PREVIEWS and REVIEWSworld.com

© PREVIEWSworld.com

STAR WARS™

THE ARMORER
½ SCALE BUST

COMING
FALL 2025

Legends™
IN 3-DIMENSIONS

DON'T MISS OUT!

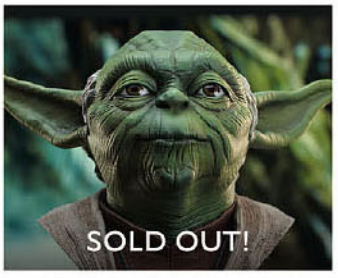

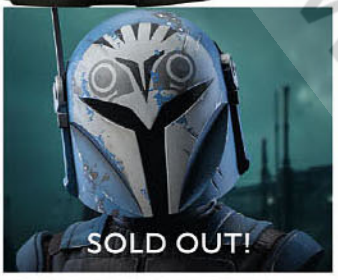

GENTLEGIANTLTD.COM/STAR-WARS

DIAMOND SELECT TOYS

GENTLE GIANT LTD

starwars.com

© & ™ Lucasfilm Ltd.

Gentle Giant is a registered trademark of 3D Systems, Inc., used under license by Diamond Select Toys and Collectibles, LLC. All Rights Reserved. Diamond Select Toys and Collectibles is a registered trademark of Diamond Select Toys and Collectibles, LLC. All Rights Reserved. Hammer and Anvil logo is a trademark of Diamond Select Toys and Collectibles, LLC. © 2025 Diamond Select Toys and Collectibles. All Rights Reserved. Comic Shop Locator Service and CSLS logo © Diamond Comic Distributors Inc. All Rights Reserved. Final product may vary.

FIND A COMIC SHOP
comicshoplocator.com